Parties Resume Work of Conventions at State Capital

ONE CENT Sunday Edition 5¢

Oakland Tribune.

LAST EDITION

VOL. LXXXII. WEATHER—Unsettled weather tonight and Thursday; probably rain; fresh southwest wind. OAKLAND, CALIFORNIA, WEDNESDAY EVENING, SEPTEMBER 16, 1914. 18 PAGES NO. 27.

Servians Repulsed in Hungary

Germans Turn to Front Allies

:O: :O: :O: :O: :O: :O: :O:

BIG BATTLE IS RENEWED

:O: :O: :O: :O: :O: :O: :O:

KAISER WILL LEAD HIS ARMY AGAINST RUSSIANS

PLATFORMS OF PARTIES BEING MADE

Republican Delegates to Frame Intensely Progressive Planks

Other Business of Sessions Is Deferred Pending Completion

SACRAMENTO, Sept. 16.—The platform builders of the Republican, Progressive and Democratic parties were so busy working on the proposed planks for the party doctrines this morning that none of the conventions made much progress.

All three parties are waiting upon the other to bring forth the 1914 platform. The conventions have until Thursday at 6 o'clock to make public their platforms.

The Republican convention which was to have convened at 10 o'clock this morning did not get into action until close to the noon hour, announcement having been made by Chairman Fury that the platform and resolutions committee still was working on the platform.

The Republican platform will be intensely progressive, according to the admissions of those who have had something to do with its making. It will contain approximately 2100 words.

Direct claim for the enactment of the primary law, all legislation affecting child labor; all legislation on the subject of workmen's compensation and all legislation having to do with the shortening of hours for women's labor will be made in the platform.

There will be a number of planks suggested by individuals and relating to commercial and sectional matters. One of these was suggested by former Governor James N. Gillett and has to do with the superintendent of coastwise shipping.

DENOUNCES JOHNSON.

Frank H. Short of Fresno delivered a speech before the assembled Re-

(Continued on Page 4, Col. 1)

Most Frisco Wreck Victims Identified

ST. LOUIS, Sept. 16.—All but three of the twenty-seven persons who perished in the wreck of the Texas Limited on the St. Louis and San Francisco Railroad when two passenger cars fell into a ravine swollen with flood water near Lebanon, Missouri, yesterday had been identified today. The Missouri public service commission today began an investigation of the wreck.

AUSTRIAN GENERALS LOSE THOUSANDS IN JOINING FORCES

VIENNA, Sept. 16, via London, 12.40 p. m.—General Hoefer, deputy chief of the Austrian general staff, announced today that the Servian army, which crossed the river Save into Hungary, had been defeated along its entire line, and that Szerem, in Slavonia, and Banat, were now clear of the enemy.

Szerem is the eastermost county of Slavonia, between the Danube and the Drave, and Banat is a region of Southern Hungary, the chief town of which is Temesvar. Both sections are north of the river Save and would be the scene of a Servian advance into Hungary.

AUSTRIAN ARMIES JOINED.

By Associated Press.

LONDON, Sept. 16, 8:35 a. m.—A dispatch to the Express from Rome states that the two Austrian armies commanded by Generals Dankl and Auffenberg have joined forces at Rzesow, thirteen miles northeast of Jaroslav and thirty-two miles due north of Premysl. In the course of this operation, the dispatch says, they lost 40 per cent of their numbers.

WAY OPEN TO BUDA PEST.

By Associated Press.

LONDON, Sept. 16, 11:22 a. m.—The Petrograd correspondent of the Exchange Telegraph Company quotes the military critic, Michaelowsky, as saying that Russia's victory during the last week over three Austrian armies on the line from the Vistula to the Carpathians leaves the road to Buda Pest, along the northern base of the Carpathians, completely open. The first period of the war on the western frontier, he adds, thus ends.

3 TRAGEDY VICTIMS

Murderer, Pursued by Posse, Kills One More, Wounds Another, and Ends Life.

HARVARD, Neb., Sept. 16.—Three men are dead and one wounded as the result of a tragedy here this morning. The dead are:

HENRY TRAUT, found murdered in his office.

SHERIFF CHARLES SANDERSON of Clay Center, killed in a running battle with the murderer.

UNKNOWN TRAMP, who took his own life in a field seven miles north of here after he had been surrounded by a posse.

Traut was found dead in his office. Robbery was apparently the motive of the crime. A tramp was located a short distance from here soon afterward, and the sheriff and Deputy George Phillips started in pursuit. In a running battle with the tramp Sanderson was killed and Phillips wounded. A posse closed in on the murderer and his body was found in a field. He had shot himself through the head.

Injunction to Stop Strike Applied for

ST. LOUIS, Sept. 16.—An injunction restraining the train men in the employ of the St. Louis Southwestern Railway from striking, was asked in the circuit court here today by five conductors.

Russia Offers Commercial Opportunity to Americans

By Associated Press.

LONDON, Sept. 16.—The Petrograd correspondent of the Times, telegraphs that he is authorized by Sergius Sazonoff, the Russian foreign minister, to make the following statement in his behalf:

"I quite realize that accounts of victories and routs, acts of heroism and magnificent assaults may sell newspapers, but above and beyond all this there now exists a situation and an opportunity in trade and commerce with Russia which, to England and America, may mean more in the decades to come than it is easy to realize.

"It is the country which foresees the situation commercially in Russia that will reap the enormous benefits that the Russian markets now offer. It is not enough that merchants and manufacturers should offer their goods here. Reports should be sent here now, even while the war is still is progress, to study and examine the wants of our country. Our duties, our manner of doing business and our present and future wants and growing demands should be studied scientifically, so that when peace comes those channels which have for decades flowed deeply with German

(Continued on Page 2, Col. 5.)

PRUSSIANS IN BATTLE ON ENTIRE LINE

By Associated Press.

PARIS, Sept. 15, 3:24 p. m.—The following official communication was made public today:

"During the days of the 14th and 15th of September, the rear guards of the enemy, with which our pursuing forces were in contact, were reinforced from the main body of the German army.

"The enemy is engaging in a defensive battle along their entire front, on which certain of their positions show strong organization. This front is bounded by the region of Noyon, the plains to the north of Vic Sur Aisne and Soissons, Laon, the heights to the north and to the west of Rheims, and a line which runs thence to the north of Ville Sur Tourb, to the west of the Argonne region, and which is continued thence beyond the Argonne by another line, which passes north of Varennes, a point that has been evacuated by the enemy, and reaches the River Meuse in the neighborhood of the Forest of Forges, which is north of Verdun.

"During the pursuit of the enemy executed by our troops after the battle of the Marne, the Germans abandoned numerous prisoners to our hands. To these men there has been added a large multitude of stragglers, who were hidden in the forests.

"No exact accounting of these prisoners or of the war material captured by us so far has been possible. It is for this reason that the minister of war, who does not want to give out figures which might be considered fantastic, refrains from announcing the details of these captures."

German Guns Found in Austrian Spoils

By Associated Press.

PETROGRAD, Sept. 16, 3:36 p. m. Among the 400 guns taken from the Austrians by the Russians in Galicia are more than thirty-six heavy German cannot bearing the initials of Emperor William. These came from the regions occupied by the Sixth German corps.

More than 4500 German prisoners arrived today at Lublin, in Russian Poland.

U. S. Protests Turks Abrogating Treaties

WASHINGTON, Sept. 16.—American Ambassador Morgenthau at Constantinople was instructed today to protest to the Turkish government against its abrogation of the capitulations. Secretary Bryan so announced late today.

ENGLISH CLAIM ADVANTAGE IN FIRST COUNTER ATTACK OF ENGAGEMENT BY AISNE

BULLETIN.

By Associated Press.

ROME, Sept. 16, 4:16 p. m.—(By way of Paris, 7:10 p. m.)—Despite the most energetic measures taken by the government, demonstrations in opposition to Italy's attitude of neutrality continued in the larger towns today. The police being insufficient, troops are being employed extensively to repress the demonstrators, re-establish order and protect foreign embassies and consulates.

By Associated Press.

LONDON, Sept 16, 5:28 p. m.—The official press bureau today gave out a statement which says: "The general position along the Aisne river continues very favorable. The enemy has delivered several counter attacks, especially against the first army corps. These have been repulsed and the Germans have given away slightly before our troops, and the French armies on our right and left. The enemies' loss is very heavy, and we have taken 200 prisoners."

By Associated Press.

PARIS, via London, Sept. 16, 10:22 a. m.—The Petit Journal prints a telegram from Berlin via Copenhagen stating that the German Emperor will proceed to East Prussia and assume chief command against the Russians.

BATTLE RAGES IN FRANCE.

By Associated Press.

PARIS, Sept. 16, 3:18 p. m.—According to official announcement made this afternoon the German army is fighting a defensive battle along its front from Noyon to a point north of Verdun

Noyon is fifty-five miles northeast of Paris and fourteen miles from Compiegne. The battle line as given in the foregoing dispatch is in a straight line running almost due east and west. From Noyon to a point north of Verdun is about 110 miles.

CROWN PRINCE ENDANGERED.

By Associated Press.

LONDON, Sept. 16, 10:20 a. m.—The center of interest in the western theater of the war has shifted from the right wing of the German army under General Von Kluck to the left wing, where the relief of Troyon by the French is regarded in London as leaving the army of German Crown Prince Frederick William apparently in a dangerous situation.

As has been predicted in England, the French have retaken Rheims, but this step is of greater moral than strategical value, for the line to the northeast of this town provides a better defensive position for the German forces than does the front marked by Rheims itself.

According to advices received here from Berlin, the demand for news in Germany, where the people appear to be growing impatient, has been soothed to a certain extent by the reassuring statement from the general staff that the German line is holding out successfully against the offensive movements of the allies.

RETREAT MADE DIFFICULT.

So far as the last twenty-four hours are concerned this information agrees with news received in London with the exception of that regarding the German left wing. This part of the line, judg-

(Continued on Page 2, Cols. 1-2)

SOISSONS SAVED FROM CAPTURE BY COURAGEOUS DAME

By Associated Press.

PARIS, Sept. 16.—A story has reached here of the courageous action of Mme. Macherez of Soissons. When the Germans arrived there they demanded to see the mayor, who was absent. None of the officials responded to the call, whereupon Mme. Macherez went to the Germans and said:

"There is no mayor here, but I am here, and I answer for every one and everything, as you will have to do if depredations are committed."

After disputing the requisitions and the conditions of the Germans, the courageous woman saved Soissons on easy terms.

GERMANS DEEM PROSPECTS IN MARNE BATTLE FAVORABLE

By Associated Press.

BERLIN, Sept. 16 (by wireless via Sayville, L. I.)—The German prospects in the battle in the Marne region are still characterized in Berlin as favorable.

The general staff has authorized the announcement that nowhere along the line of battle have the British or French forces won a victory. No details of the fighting in France are given out, and it is said that no decisive turn of events seems probable for some time to come.

According to documents found on Russian prisoners, the remainder of the Russian army of Vilna, whose definite defeat was announced in Berlin yesterday, has moved southward to the Vilna river.

According to an official report, French troops, in fighting which took place on the 13th of August, attacked and destroyed a German field hospital, killing the physicians in charge and the nurses and wounded soldiers.

Attention is called here to the rapidity with which the Siberian troops of Russia have appeared in the European field. Portions of the Third Siberian army corps, which was defeated at Lyck, in East Prussia, came from Irkutsk; consequently, their mobilization and transportation must have been extraordinarily rapid, as Irkutsk is in Eastern Siberia. Military experts here are scarcely able to believe that such a troop movement has been possible in the six weeks since the publication of the Russian order of mobilization.

BELGIANS PRESENT THEIR PROTEST

By Associated Press.

WASHINGTON, Sept. 16.—The text of the statement of the Belgian high commission, presented to President Wilson at the White House today by Carton De Wiart, was as follows:

"Excellency:

"His majesty, the king of the Belgians, has charged us with a special mission to the President of the United States.

"Let me say to you how much we feel ourselves honored to have been called to express the sentiments of our king and of our whole nation to the illustrious statesman whom the American people have called to the highest dignity of the commonwealth.

"As far as I am concerned, I have already been able, during a previous trip, to fully appreciate the noble virtues of the American nation, and I am happy to take this opportunity to express the admiration with which they inspired me.

"Ever since her independence was first established, Belgium has been declared neutral in perpetuity. This neutrality, guaranteed by the powers, has recently been violated by one of them. Had we consented to abandon our neutrality for the benefit of one of the belligerents we would have betrayed our obligations toward the others, and it was the sense of our international obligations, as well as that of our dignity and honor, that has driven us to resistance.

CHARGE ACTS OF VIOLENCE.

"The consequences suffered by the Belgian nation were not confined purely to the harm occasioned by the forced march of an invading army. This army not only seized a great portion of our territory, but it committed incredible acts of violence, the nature of which is contrary to the rights of mankind.

"Peaceful inhabitants were massacred, defenseless women and children were outraged, open and undefenced towns were destroyed, historical and religious monuments were reduced to dust, and the famous library of the University of Louvain was given to the flames.

"Our government has appointed a judicial commission to make an official investigation and determine the responsibility, and I will have the honor, Excellency, to hand over to you the proceedings of the inquiry.

"In this frightful holocaust which is sweeping all over Europe the United States has adopted a neutral attitude.

"And it is for this reason that your country, standing apart from either one of the belligerents, is in the best position to judge without bias and partiality the conditions under which the war is being waged.

"It was at the request, even at the initiative, of the United States that all civilized nations have formulated and adopted at The Hague a law regulating the rights and duties of war.

"We refuse to believe that war has abolished the family of civilized powers or the regulations to which they have freely consented.

TIES OF COMMERCE.

"The American people have always displayed its respect for justice, its search for progress, and an inextinguishable attachment for the laws of humanity. Therefore, it has won a moral influence that is recognized by the entire world. It is for this reason that Belgium, bound as it is with ties of the ties of commerce and increasing friendship, turns to the American people at this time to let it know the real truth of the present situation.

"Resolved to continue its unflinch-

(Continued on Page 2, Col. 6)

WAR AT A GLANCE

By Associated Press.

An official French statement issued in Paris at 3 o'clock this afternoon stated that the German army was fighting a defensive battle along its front from Noyon, a town on the Oise river, four miles northeast of Compeigne to a point north of Verdun. This would indicate a battle front of approximately 110 miles with the extreme west at a point fifty-five miles northeast of Paris.

By Associated Press.

An official statement issued at Vienna declares that the Servian invaders of Hungary have been defeated along the whole line.

By Associated Press.

The German general staff announced early today that the situation on the west front was still favorable. It was added that the allies have not won a victory at any point on the whole battle front, and that the Germans could look with confidence to the outcome. A report that the German Emperor will go to the scene of operations in East Prussia credited to a Berlin correspondent is published in Paris.

By Associated Press.

Demonstrators against Italy's attitude of neutrality were suppressed by the military in Rome last night.

By Associated Press.

According to advices received in Rome, probably from Austrian sources, two Austrian armies in Galicia have effected a juncture at Rzesow, thirty-two miles north of Przemysl.

By Associated Press.

It is announced at Tokio that Japanese scouts have occupied the railway station five miles from the bay of Kiao-Chow.

Taft Begins Tour of Country With Speech on Farming

Exclusive Associated Press Service

Oakland Tribune.

LAST Edition

VOL. LXXVI. WEATHER—Oakland and vicinity: Fair tonight and Sunday; light northwest winds. OAKLAND, CALIFORNIA, SATURDAY EVENING, SEPTEMBER 16, 1911 20 PAGES NO. 27

POLICE CLOSE IN ON DARING BANK ROBBERS

TAFT TALKS ON FARM LIFE

President Makes Speech at the Beginning of Tour of the Country

Syracuse Gives Him Welcome, but Governor Dix Is Not on Hand

SYRACUSE, N. Y., Sept. 16.—President Taft arrived in Syracuse early today to remain until 3:40 o'clock this afternoon, a visit to the State Fair here being the first engagement of his 13,000 mile trip to the West.

The President was greeted by several thousand people at the station, and there was frequent applause from the sidewalk throngs as he was escorted in an automobile to a breakfast tendered by the Syracuse Chamber of Commerce.

There were some 200 guests at Justice Andrews introduced the President to the assembled guests. His reception was flattering, three rousing cheers echoing from one end of the beautiful room to the other. Explaining the reasons for taking his western trip, the President said:

"It was like 'Topsy,' it just growed. I made an engagement to visit Syracuse two years ago, and to Judge Madison in Kansas. That was my downfall. Later I accepted an invitation to visit the Pacific coast and that concluded my ruin."

Referring to reports that he would "defend his policies" in speeches, the President said that in the 200 speeches he expected to make he will no doubt take up and discuss many of the problems of the day, which might be called policies of the administration.

"I ask your prayers," said the President.

"You have them," yelled some one in the crowd.

LUNCHEON AT CLUBHOUSE.

A luncheon with the State Fair Commissioners at the clubhouse on the grounds was the last fixed event on the program for the day.

Governor Dix was detained at the Spring Lake conference of governors and sent the President a telegram expressing regret at not being able personally to welcome him to New York State.

The President's swing around the circle started from Boston last night in a downpour, but there was a brilliant autumn sun. It is believed the President is planning to withhold speeches that have to do with the more important policies of the administration until he reaches the western border. Today he confined himself largely to a discussion of farming methods and the necessity of conservation of the soil.

TO DISCUSS PEACE.

From Syracuse the President goes to Erie, Pa., where tonight he will talk for the peace treaties negotiated during the summer and now held up in the Senate.

A discussion of the activities of the

(Continued on Page 2, Cols. 1-2)

Any Woman Too Good For Man, Says Gaynor

Declines to Find Wife for Kansas Man Who Sends Request by Mail.

NEW YORK, Sept. 16.—"Most any woman a man happens to meet is too good for him," is the reply of Mayor Gaynor to a letter from a resident of Arkansas City, Kan., who asked the mayor to find him a wife.

"Do you know the proverb that he who goes far away from home for a wife is apt to be fooled, and then again how could I recommend a good girl to you? You may not be as attractive as you think you are."

Heir to Fortune Must Wait Until He Is 50

Youthful Claimant to Portion of Father's Estate Bound by Unusual Provision.

NEW HAVEN, Sept. 16. — Under the will of Ernest Finis filed for probate here, Henry George Finis, a youthful son, must wait until he is 50 years of age before receiving any portion of the $14,000 left him by his father.

The testament directs that the property be held in trust for him until he reaches that age. No reason for the unusual provision is given. It does not apply to similar bequests to four other children.

VACANCIES ON POLICE FORCE

Civil Service Commission Issues Special Orders for Examinations

Applications to Be Received by Board Between September 18 and 28

Special orders for the examinations to be held for patrolmen in the local police department were decided upon by the new civil service commission at its first regular meeting since organization held at the headquarters of the board in the city hall last night. Applications for examination to fill ten vacancies in the police department will be received from September 18 to 28 by Frank Colburn, secretary to the commission.

Numerous rules as to the methods of examination and the points to be given weight in making up the percentages were formulated last night. Rules and regulations of the department, and proficiency in answering questions as to city information in general will be graded high in the examination.

DETECTIVE BUREAU.

An innovation in the matter of promotions and appointments comes in the decision of the board to exempt inspectors in the bureau of criminal investigation from the necessity of having to realize the qualifications of patrolmen. Various qualifications, such as special aptitude, mastery of some foreign language to handle special criminal cases, will be included in the tests for inspectors, while the strength tests, weight and ages may be subject to modification in this department, the purpose of the innovation being to gain freedom in building up an efficient detective bureau.

Applications were made for the temporary appointment for a period not to exceed eight months of George A. Taylor, as a deputy auditor in the permit department to take the place left vacant by the appointment of Frank Colbourn to the secretaryship of the civil service commission, and of Daniel Doody, as temporary inspector in the street department. The applications, signed by Auditor George Gross and William J. Baccus, respectively, were taken under consideration.

The orders decided upon by the civil service board last night were special for the present, and may be modified on the return of Ben H. Pendleton. President Harrison S. Robinson held the chair last night, L. N. Cobbledick being the other member of the commission present.

SPECIAL ORDERS ADOPTED.

Special orders were adopted as follows:

Resolved, That the civil service board will, from and including the 18th day of

Continued on Page 2, Col. 3)

Woman Jailed on Bellboys' Complaint

The Habit of "Testing Service" Leads to Banishment of Mrs. Nell Neiss.

LOS ANGELES, Sept. 16.—Given the choice of going to friends or to jail, Mrs. Nell Neiss, said to have been prominent formerly in Ogden, Utah, is on her way home, under a suspended sentence of 90 days which was imposed upon her in police court.

The sentence, with the alternative of a $90 fine, was the result of charges made by bellboys at a hotel, who charged Mrs. Neiss with having disturbed their peace by continually ringing them up to her room for the purpose of "testing the service."

10 BOYS--COUNT 'EM--IN FAMILY--10

LADS ARE ALL UNDER 13 YEARS OF AGE

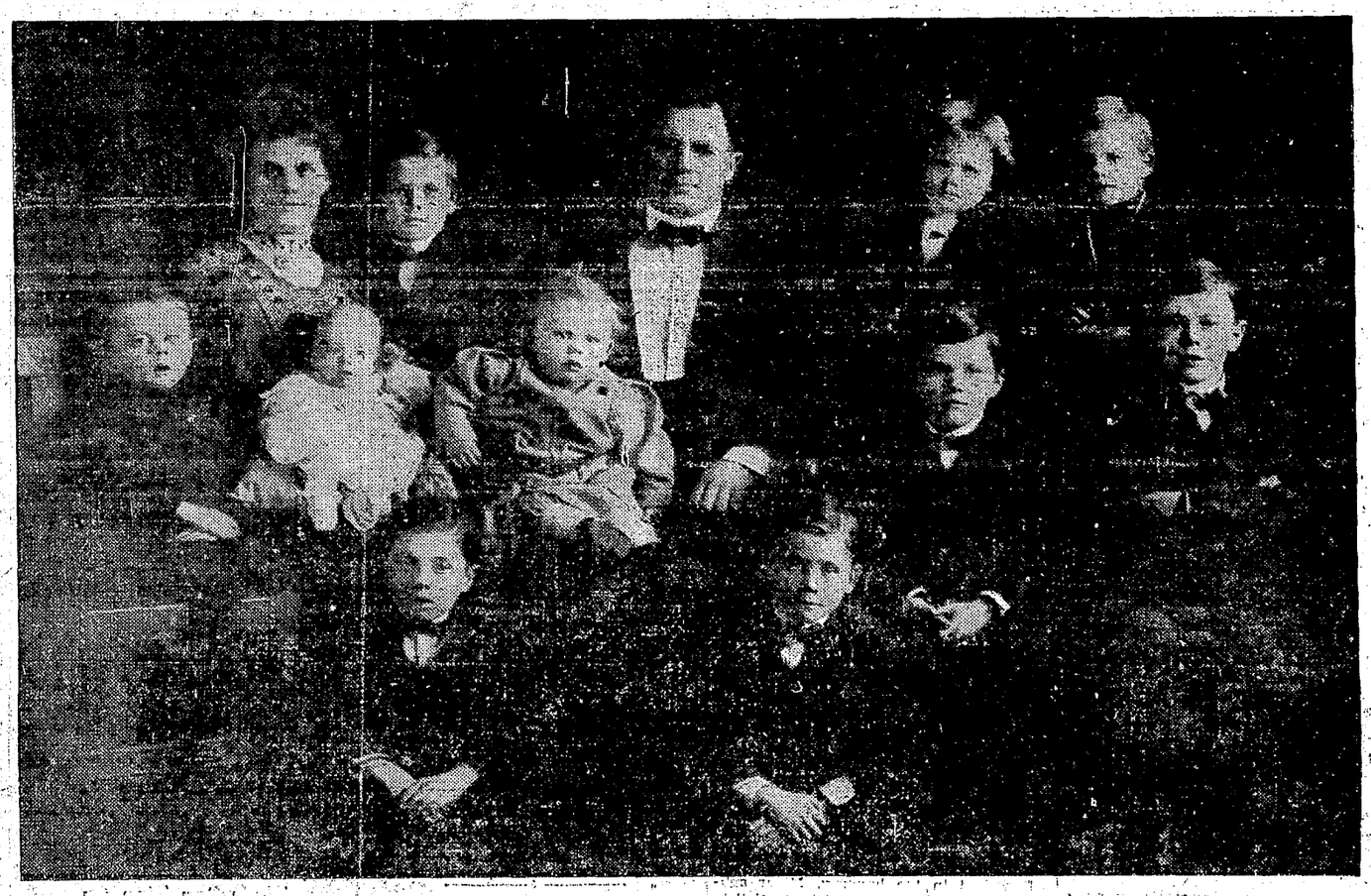

Here is the family of Mr. and Mrs. T. H. Harris of Berkeley: Top row, left to right, Mrs. T. H. Harris, Francis J., T. H. Harris, Joseph L., Alfred J. Second row---Theodore R., John V., Walter E., Edward J., Lawrence C. Bottom row---Clement B. and Thomas R. Harris.

RAILROAD MEN NOT EXPECTING TROUBLE

Athearn Declares That He Was Misquoted Yesterday

SAN FRANCISCO, Sept. 16.—The report that the Harriman officials were expecting to be served with an ultimatum today by the Federation of Shop Employes was denied by F. G. Athearn, head of the bureau of economics of the Southern Pacific company.

"I have been misquoted in this matter," said Mr. Atherton today, "for we have heard of no trouble and are expecting none. We are not erecting stockades around our shops and are not placing bunks in them. The Harriman lines recognize and make contracts with the shop craft unions, and have no quarrel with union labor."

No further developments are expected in San Francisco as the federation's case is in the hands of the officers of the international unions, now on their way to their Eastern homes.

Berkeley Flock Taken for Sunday School Outing

Here are the "steps" in the Harris family:
John V., aged 11 months.
Walter E., aged 2 years.
Joseph L., aged 3 years.
Alfred J., aged 4 years.
Theodore R., aged 6 years.
Edward J., aged 7 years.
Thomas J., aged 8 years.
Francis J., aged 9 years.
Clement B., aged 11 years.
Lawrence C., aged 12 years.

BERKELEY, Sept. 16.—Mr. and Mrs. Thomas H. Harris, 1999 Stuart street, parents of ten boys, all under 13 years of age, and no twins among them, were leading eight of their flock through the university campus a few days ago.

Admiring passers-by turned their heads for a second look at the party.

"Is it a Sunday school class?" asked a woman who beamed upon the double-quartet of youngsters, inuiring of Mrs. Harris.

"No, they are just part of a family of boys; the other two are at home," answered the mother, whose youthfulness naturally misled the inquisitive stranger.

T. R. IS DEE-LIGHTED.

Ten little Harrises, all in a row, are a sight which would please Theodore Roosevelt mightily. He received a photograph of the family after the eighth boy was born, and expressed his delight in a letter to the parents. The opponent of race suicide was president then and he wrote that he would try to find a good position for the father of such a fine lot of future American citizens, so that he might support them comfortably. The offer was never accepted and Harris is still state manager of the German Life Insurance Company.

When Roosevelt came to Berkeley last March he was delighted to learn that the eight had increased to ten, and he wrote a second letter of congratulation, after he had seen four of the boys at the Greek theater.

The former president, in his letter, said he would like to visit the parents and see all of the ten boys in their home, but reminded them that his time was limited and that if he visited one large family he would be expected to call upon many.

TO REAR ATHLETES.

The father of the ten was an athlete during his college days in Indiana. He broke records in the 100-yard dash and played football as a quarter-back. He instructs his boys in athletics at home, the art of self-defense being emphasized in the training. When the seventh boy was born Papa Harris' athletic tendency showed itself.

"Now, I have a hockey team," he boasted.

But he was not satisfied. He wouldn't be happy till he acquired a "home team" of baseball players. The "nine" was completed while the family lived in Butte, Mont. Then Harris' friends began to annoy him by suggesting a Rugby team and reminding him that one requires fifteen players. Harris has not yet denied that he has ambitions for a team of his own in that field of sport. When asked about it he assumes an "Who knows?" sort of air.

The youngest of the boys was born

(Continued on Page 2, Col. 1)

STREAM OF LAVA SEARS SLOPES OF ETNA

Cannonading of Great Volcano Is Incessant and Deafening

CATANIA, Sicily, Sept. 16.—An attempt to ascend Mount Etna was made today, but it was impossible to get nearer than 50 feet from one of the craters, owing to the intense heat and thick smoke, in which no one could live. The eruption of lava continues.

Near its source the river of lava flows swiftly, outdistancing men who ran along its edge. Further down the volcano's sides the mass cools gradually and, thickening, it divides into four principal streams, and loses much of its velocity.

Great masses of rock wrenched from the crater's edge float and roll down the slope, slowly liquifying.

The constant cannonading of the volcano is fairly deafening.

FIND BILL TAKEN IN RAID

Vancouver Believed to Be Hiding Place of Men Who Stole $258,000

Reward of $5000 and Five Per Cent of Money Found, Offered by Officials

VANCOUVER, B. C., Sept. 16.—That the robbers who looted the Bank of Montreal at New Westminster yesterday are somewhere in Vancouver is regarded today as almost certain and city detectives are working with those retained by the bank on clues that they say should land some of the yeggmen or their accomplices in jail before nightfall.

A ten-dollar bill (C 561017) that is included in the list given out by the officials of the robbed bank has been paid into the Maritime Trust Company by a customer who remembers where he got it from. Detectives already have traced it through three persons.

The stolen ten-dollar bill was found this morning among the deposit of $200. W. A. Freeze, secretary of the Maritime Trust Co., looked up the numbers of the stolen bills and found that among the ten-dollar bills taken was series "C" numbered 561,001 to 562,000. The bill which he received is numbered series "C" 561,017 and evidently came from near the top of the heap.

NEW WESTMINSTER, B. C., Sept. 16.—It is the theory of the police in Vancouver and New Westminster that the five robbers who stole $258,000 from the New Westminster branch of the Bank of Montreal are in hiding in Vancouver, waiting for a chance to get away with their booty.

The actual amount taken was $250,000 and not $315,000 as at first reported.

One hundred and fifty thousand dollars of the paper money stolen is in new $5 and $10 bills of the Bank of Montreal, and the numbers of the bills are posted in every bank in Canada and on the American border. An attempt to pass any of these bills would result in arrest.

The $20,000 in gold and the $88,000 in bills of various Canadian and U. S. banks are available for use by the robbers, however, The police say they are not working on any clew, but every exit from Vancouver is closely guarded. It would be difficult for the robbers to ship the money away by express, mail or freight.

Evidence is accumulating to show the skill with which the job was done. The explosives, it has been found, were set off by electricity, the wires being found attached to the handle of the safe and, despite the fact that five or six charges were necessary, so carefully had the work been done that the residents in the

(Continued on Page 2, Col. 5)

Not Responsible for Death of a Suicide

Can't Be Tried for Murder When Another Takes His Own Life.

LOS ANGELES, Sept. 16.—According to a ruling on file today in Justice Forbes' court, a man cannot be tried for the murder of another who committed suicide. The ruling was made in the case of W. G. Vorschell, a real estate broker, who was charged with responsibility for the death of Alexander Stewart, who killed himself sometime ago. Vorschell and Stewart engaged in a fight when the real estate broker called to collect rent from Stewart's daughter. Stewart received a blow on the head which, it was alleged, unbalanced his mind and caused him to commit suicide.

INSTEAD OF LEMONADE

Drink Horsford's Acid Phosphate

It is better for you and a more effective relief from Summer heat. Wholesome and refreshing.

Laurier Will Return to Parliament by Acclamation

QUEBEC, Sept. 16.—Sir Wilfred Laurier will be returned for Quebec East by acclamation. R. Leduc, who was nominated to oppose him, has retired from the field.

Paymaster Shot Dead; Robbed of Thousands

PITTSBURG, Sept. 16.—David Steen, a mine superintendent and paymaster, was found shot to death in the road leading out from Carnegie about 12 miles from this city, this afternoon. The motive for the murder was robbery, and the highwayman obtained not more than $3000. Steen was superintendent of Wilma Mine No. 2, which is leased to his father. Today was the miners' pay day. Steen was formerly employed by the Pittsburg Coal company as paymaster.

Hundreds of Sparrow Nests Are Removed

Five Wheelbarrow Loads Taken From Hall of Records by Painters.

Workmen who are painting the Hall of Records have removed from the corner and crevices of the roof and front porticos of the building about five wheelbarrow loads of sparrow nests. They were the accumulation of years of bird construction and some of them were so tightly wedged into the nesting places that it required a hammer and chisel to tear them loose.

Boy Is Boiled Alive in a Vat of Scalding Water

DENVER, Sept. 16.—In an effort to save the life of Felix Devlin, a 22-year-old tramp, who fell into a vat of boiling water in the roundhouse of the Chicago, Rock Island and Pacific railroad at Limon, eighty miles east of here, the railroad company last night disarranged its schedule, laid out important trains and rushed the boy here on a special. Devlin had been put off a train on which he was stealing a ride and fell into the vat while seeking a place to sleep. He was literally cooked alive, and although still living when taken to a hospital here, it was declared that death was a matter of a few hours.

Law Against Use of Slot Machines Upheld by Court

SAN FRANCISCO, Sept. 16.—The constitutionality of the law forbidding the use of slot machines and other mechanical gambling devices was upheld by the supreme court today when the habeas corpus petition of L. Rogers of this city was denied. Rogers, who was testing the law, demanded his liberty on the ground that it was unconstitutional.

CROWN PRINCE MAY BE SURROUNDED

LINE OF BATTLE IS FORMED ANEW BY KAISER'S MEN

(Continued from Page 1)

ing from dispatches made public in London, appears not only to have withdrawn from the investment of Verdun, but by permitting the relief of Troyon, which is twelve miles east of Verdun, to have left itself only one line of retreat. This is through the Stenay Gap, to reach Luxemberg, or by way of Longuyan and Longwy to reach Thionville Diedenhofen.

If the allies are able to prevent the army of the Crown Prince from using Metz as a base of operations, it is felt in London that the German left wing would be in as serious a situation as was its right last week.

Expert military observers in Petrograd have declared that the Russian investment from Koenigsberg and General Rennekampf's foray into East Prussia were planned with the deliberate intent of compelling Germany to detach some of her forces from France to the relief of her East Prussian frontier. In Petrograd military critics unite in characterizing this maneuver as brilliantly successfully, so much so, in fact, that the salvation of the allies' forces in the west undoubtedly was due to Germany's having sent several of her best army corps to East Prussia.

INVASION TO CEASE.

With this work apparently accomplished, it is being predicted in England today that the Russian forces investing Koenigsberg, together with General Rennenkampf's army, will be withdrawn within the Russian border.

If it is a fact that Germany's ally in Galicia has retired within the fortified triangle dominated by Erozenysl, as dispatches received here indicated, the inference is drawn by British observers that the Russian right is now free to advance from the southeast and that an aggressive movement from this quarter may be looked for.

WOUNDED IN GRAVE STATE.

By Associated Press.

PARIS, Sept. 16, 4:55 a. m.—Out of 760 wounded Germans who arrived at La Rochelle yesterday 151 were in such a grave state that they could not be transferred from the station to the hospital and several died during the day.

FRENCH CROSS RIVER AISNE.

By Associated Press.

SOISSONS, France, Tuesday, Sept. 15.—(By way of Paris, Sept. 16, 1:15 p. m.)—The German right wing, in its retreat, abandoned Soissons yesterday (Monday), at the same time leaving also the southern bank of the river Aisne. The German retirement northward continued during Monday night. The French, in their pursuit, crossed the river.

The French artillery is today heavily in action on the other bank of the Aisne. The only interruption of the almost Sabbath-like stillness here is the crash of French artillery, concealed at a point scarcely 300 yards from Soissons, mingled with the lessened roar of other guns further distant.

By Associated Press.

INVASION FAILS, IS REPORT.

LONDON, Sept. 16, 9:20 a. m.—A Central News dispatch from Rome quotes a telegram from Basel, Switzerland, to the Messagero stating that the Germans are reported to have received orders to retire as far as the right bank of the Rhine, completely evacuating France, Belgium and Luxemburg.

FRENCH ADMIT RESISTANCE.

By Associated Press.

WASHINGTON, Sept. 16.—An official dispatch today to the French embassy from Bordeaux says:

"On our left wing yesterday the Germans resisted north of the river Aisne on a line formed by the forest L'Aigne and the Craonne.

"At the center their line of resistance yesterday was north of Rheims and the camp of Chalons, towards Vienne, a town at the western border of the Argonne.

"The hostile forces south of the Argonne have accentuated their movement, retreating between the Argonne and the river Meuse."

They were holding yesterday everything afront at Varrennes and Consenvoye. On our right wing the Germans are retreating towards Metz.

BATTLE NOW ON.

By Associated Press.

LONDON, Sept. 16, 1:55 p. m.—The second great battle in Northern France since the south-bound sweep of the German invaders met its check is now apparently in progress to the northward of the River Aisne. The opposing lines are arrayed from the Argonne hills through Rethel to Chateau Porcien and near the practice camp of Sissonne, where the program of the French summer maneuvers contemplated cavalry training on a large scale for this very date.

Whether the Germans purpose to fight to a finish at this position or plan merely to cover their retreat to the River Meuse is not yet clear, but the German commanders are showing the same skill in retreat and the same skill in keeping their forces intact as the allies showed a fortnight ago.

The German rush into France and back thus far has brought no decisive result and unless a pitched battle on a huge scale is fought and won neither side is in a position to claim that it has secured more than the opening advantage in the war game.

GERMANS NEXT TO STRIKE.

The allies, for the moment, however, have retrieved their perilous position and have turned the [illegible] on the invaders, but the next move is with the Germans, who armies are still in great force [illegible] ground more or less selected [illegible] themselves.

The debacle—for it se[illegible] nothing less—in the Austrian ar[illegible] means that Germany will ha[illegible]ore and more to rely mainly [illegible] herself, hence there will be a greater interdependence of events in the eastern and western fields of operations.

What new forces Germany can put into the campaign in the western area must henceforth depend in a great measure on how far she can neglect the Russian movement on Breslau, the capital of the Prussian province of Silesia, 190 miles southeast of Berlin.

According to reports today Emperor William himself has gone to East Prussia to take chief command of the German armies opposing the Russian invaders. He may have gone there, but little credit is attached to the assertion that he proposes to take the active command out of the hands of a fighting general of the caliber of Von Hindenberg.

There is the usual diversity of stories today regarding the Austro-Servian operations. The Austrian general staff claims to have driven the Servians out of the province of Banat and from the eastern district of Slavonia.

The Servians, however, heretofore have shown a marked capacity for reappearing in the same or better positions after these defeats. They now claim they are bombarding the Hungarian town of Orsova.

Practical Prescription Against Stomach Acidity

Nine-tenths of all cases of stomach trouble nowadays are caused by too much acid. In the beginning the stomach itself is not diseased but if this acid condition is allowed to continue, the acid is very likely to eat into the stomach walls and produce stomach ulcers which may render a radical surgical operation necessary even to prolong life. Therefore, an acid stomach should be treated seriously. It is utterly useless to take patent and ordinary stomach tablets. The excess acid or stomach hyperacidity must be neutralized by the administration of an efficient antacid. For this purpose the best remedy is bisurated magnesia taken in teaspoonful doses in a fourth of a glass of water after meals. Enough quantity must be used to be necessary as it is absolutely harmless. Be sure to ask your druggist for the bisurated magnesia as other forms of magnesia may be effective mouth washes but they have not the same action on the stomach as the bisurated.

—Advertisement.

FRENCH TROOPS, WHICH HAVE BEEN RUSHED TO THE FRONT, DETRAINING AT A STATION NOT FAR FROM THE LINE OF BATTLE.

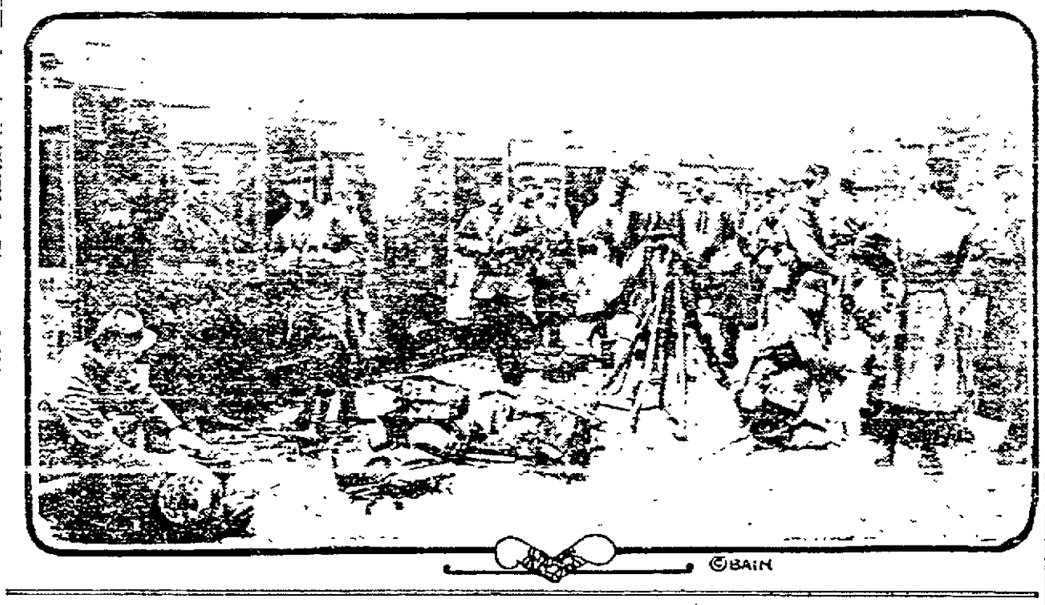

©BAIN

MAKE NUMEROUS ARRESTS OF OVER-DARING GERMAN SPIES

By Associated Press.

PARIS, Sept. 16.—The numerous arrests of spies continue. Yesterday a daring individual was taken near Sommesous, on the line from Troyes to Chalons, where he had questioned the peasants of the locality concerning the movements of the French troops.

When arrested wire cutting implements were found in the man's pockets. He refused to indicate his identity, declaring he was not a German and protesting against detention. It was finally discovered that he had for a long time inhabited a town in the north of France where he directed a perfect system of wire tapping for the benefit of the Germans. He was taken to Orlena for execution.

At another small town in that vicinity an individual bearing on his arm a badge inscribed "English interpreter" and who had in his pockets other arm badges for special circumstances was arrested while seeking information of the movements of the troops.

A number of the spies taken into custody speak English and claim to be either Englishmen or Americans.

WAR BULLETINS

By Associated Press.

PARIS, Sept. 16.—A dispatch to the Havas Agency from Nish, Servia, confirms the reports that the Servians have occupied Vishegrad in Bosnia, forty miles southeast of Sarayevo.

By Associated Press.

LONDON, Sept. 16.—A dispatch to the Express from Rome states that the two Austrian armies commanded by Generals Dankl and Auffenberg have joined forces at Rassow, thirteen miles northeast of Jareslau and thirty-two miles due north of Przmysl. In the course of this operation, the dispatch says, they lost 40 per cent of their numbers.

By Associated Press.

LONDON, Sept. 16, 8:39 a. m.—A Rome dispatch to the Exchange Telegraph Company gives an official announcement made in Berlin that Germany has established a military government over Suwalki, in Russian Poland.

By Associated Press.

LONDON, Sept. 16, 8:37 a. m.—A dispatch from Athens to the Exchange Telegraph Company announces that the Greek government has sent note to Turkey coincidental with that of the great powers concerning the cancellations of Turkey's capitulations.

ISSUE GERMAN STATEMENT

By Associated Press.

LONDON, Sept. 16.—A dispatch to the Reuter Telegram Company from Berlin, coming by way of Amsterdam, gives the following statement of the German headquarters staff, timed 9 p. m. Tuesday evening:

"The battle which has been continuing for the last two days on the right wing of our western army extends today to the eastern armies in the neighborhood of Verdun.

"Until now the Germans have been partly successful in some parts of the extended battlefield. A general battle is continuing.

"In the eastern war theater the army of General Hindnburg is now reforming after the conclusion of his pursuit. Rumors that upper Silesia is about to be threatened are unfounded."

Wounded Soldiers Are Greeted by Frenchmen

By Associated Press.

PARIS, Sept. 16.—Since the big battle of the Marne a great many more soldiers have been seen off duty on the streets of Paris than at any time since hostilities commenced. Among them are many with arms in slings or heads bandaged.

As soon as they appear they are quickly surrounded by sympathetic crowds either to praise them and feast them and get stories from the front. The English soldiers and the Turcos are particularly popular.

The war office has decided that all soldiers on leave more than forty-eight hours must submit their permission to visit to a local commander. An order has also been issued that any soldier speaking of the military operations in a way to cause disquietude must rejoin his corps immediately.

"Gentleman Jockey" Killed in Battle

By Associated Press.

LONDON, Sept. 16.—A dispatch to the Evening Telegram from Copenhagen says that among the deaths reported in the latest German casualty list are those of Captain von Bethusy Huc and of Count Saurma Jeltsch, the so-called "gentleman jockey." Gideon Zengler, the Austrian meteorologist, has been killed on the Russian frontier. The correspondent says that all permits for the taking of photographs or moving pictures in Germany have been revoked.

battle near Heligoland were Admiral Maas, commander of the second scouting division, and Baron von Maltzohn, navigation officer of the cruiser Koeln, who served a long time on the cruiser Bremen while she was on the American station. He had many friends in the United States.

Commander von Retzmann formerly naval attache at Washington, commanded the cruiser Strassburg in this engagement with the enemy.

Hundreds of British subjects, principally women and girls, gathered at the American embassy yesterday to arrange for their return passage to England. The ruling is for women, children and boys under 16. The embassy has arranged for special trains for them for September 21. Arrangements also were made for revising their passports.

Find Papers Upon German General

By Associated Press.

PARIS, Sept. 16.—Announcement is made that significant papers were found in the possession of the German general, Friese, who was made a prisoner and brought to Paris on September 14. One was a letter, it is stated, inflicting punishment for not replying immediately to the mobilization order and was dated July 10.

Another paper was a dispatch addressed to General von Kluck during the retreat, advising him that General Friese's troops had no ammunition and that if he did not receive some at once he would be lost.

The report persists that General Friese attempted to commit suicide before he was made prisoner.

England Floats Third Batch Treasury Bills

By Associated Press.

LONDON, Sept. 16.—The third batch of treasury bills issued for war purposes was floated today with the same ease as were the earlier public issues. Today's issue of $15,000,000 was divided equally between six months' and twelve months' bills. Tenders of $492.41 were received for the former and of $481.12 for the latter.

Russians Report Routing Austrians' Reinforcements

By Associated Press.

LONDON, Sept. 16, 11 a. m.—A dispatch to the Havas Agency at Patrograd relates how Russian cavalry discovered a detachment of German reserves in the vicinity of Radzom in Russian Poland which was going to the assistance of an Austrian detachment. After a brisk attack the Russians put the Germans to flight, taking 125 prisoners. The Russian operations in the region of Lublin and Chelm, both in Russian Poland, have been carried out with great success, according to the correspondent. The Russian rear guard already is at Krasnik, 28 miles southwest of Lublin, and the Austrians demoralized are continuing to retreat.

The correspondent says that a Cossack named Diakoff, belonging to a Ural regiment, captured single-handed three Austrian officers and 13 soldiers.

AUSTRIAN LEADERS LOSE THOUSANDS

The Armies of Generals Dankl and Auffenberg Join Forces.

(Continued from Page 1)

products may continue to flow with products from America and England.

"For America especially does Russia open opportunity for an industrial outlet such as can hardly be overestimated. We have an empire of 170,000,000 souls and the $300,000,000 we have been paying Germany yearly is but the beginning of a demand that will soon make Russia among the most desirable and valuable markets in the world. Railroad building and new developments everywhere are the prelude to an era of prosperity in this country such as has never been seen here before.

"I cannot too emphatically express the hope that merchants abroad will realize this wonderful opportunity and act promptly, for when the war is over there will come a realization of this situation everywhere, and he who would profit should take the first steps with the least possible delay."

Austrians Desert the German Forces in Battle of Kraenik

LONDON, Sept. 16.—Reuter's correspondent with the Russian army on the eastern frontier says two German divisions participated in the battle of Krasnik, which stretched over a front of one hundred versts (about 65 miles) and included several armored entrenchments on the hillside.

"Many shells went over Krasnik," the correspondent adds, "but did not damage the town. The Russians finally broke the Austrian front and the Austrians abandoned their whole position, disregarding the Germans, who, although they were fighting bravely, had to fall back on Annapol. One of the several German officers captured by the Russians said:

"'The Austrians called on us to aid them and then deserted. The German army will never forgive this act of dishonor.'

"The Austrians took up another position, but were again dislodged and retreated across the frontier, leaving the fields strewn with the bodies of men and horses. The peasants are wearing the boots and clothing the Austrians discarded in their flight.

"Little damage was done to that portion of Poland which the Austrians temporarily held."

ROME, Sept. 16.—An Austrian official communication received here today gives denial to reports of Russian victories over the Austrians and asserts that about 100,000 Russian prisoners and nearly 500 cannon have been captured by the Austrians.

Montenegrins and Servians Repel Austrians in Bosnia

By Associated Press.

ROME, Sept. 16, via Paris.—A dispatch received here from San Giovanni, Albania, says the Montenegrin troops have joined the Servians and, fighting under Servian generals headed by General Vukotich, have repulsed the Austrians all along the Bosnian frontier.

"There was fighting Saturday, Sunday and Monday," the dispatch continues, "and the Servians are now pursuing the enemy. The Austrian casualties amounted to 4000. Seven hundred men were taken prisoners and another 500 men of Slav nationality deserted the Austrians and joined the Servians."

Big Austrian Loss Is Reported by Russians

By Associated Press.

LONDON, Sept. 16.—A special despatch received here from Rome says the Tribuna's Petrograd correspondent declares it is reported in the Russian capital that the Austrians have lost seventy per cent of their total effective available troops, including 250,000 men taken prisoners by the Russians and Servians. The despatch adds that Austria is withdrawing her forces to protect Vienna and Budapest.

A despatch to the Exchange Telegraph from Rome says it is officially admitted in Trieste, Austria, that 15,000 soldiers from Trieste and Trent, mostly Italians, fighting in the first line, have been killed in the Galician battles.

Troops Called Out to Supress Italian Riots

By Associated Press.

ROME, Sept. 16, 12:20 p. m.—The central portion of the city of Rome was occupied by military forces until after midnight last night in order to prevent demonstrations on the part of the Roman populace against Italy's neutrality in the present war. It was necessary for the troops to charge the demonstrators several times and several arrests were made.

BELGIANS PRESENT FORMAL PROTEST

High Commission Addresses President Wilson and Delivers Official Document.

(Continued from Page 1)

ing defense of its sovereignty and independence, it deems it a duty to bring to the attention of the civilized world the innumerable grave breaches of the rights of mankind, of which she has been a victim.

"At the very moment we were leaving Belgium the king recalled to us our trip to the United States and the vivid and strong impression your powerful and virile civilization left on his mind.

"On faith in your clemency, our confidence in your justice, in your spirit of generosity and sympathy, all these dictated our present mission."

Carton de Wiart handed to President Wilson the results of the official inquiry instituted by the Belgian government, showing in detail the destruction in Belgium.

RECEIVED BY WILSON.

The Belgium commission was received in the East room of the White House today by President Wilson.

Accompanied by Minister Havenith, the commissioners assembled at the state department just before 2 p. m. and were received by Secretary Bryan, who then took them over to the White House.

President Wilson said to the commission:

"Permit me to say with what sincere pleasure I receive you as representatives of the king of the Belgians, a people for whom the people of the United States feel so strong a friendship and admiration for a king for whom they entertain so sincere a respect, and express my hope that we may have many opportunities of earning and deserving their regard.

"You are not mistaken in knowing that the people of this country love justice, seek the true paths of progress and have a passionate regard for the rights of humanity.

"It is a matter of profound pride to me that I am permitted for a time to represent such a people and to be their spokesman, and I am honored that your king should have turned to me in time of distress as to one who would wish on behalf of the people he represents to consider the claims to the impartial sympathy of mankind of a nation which deems itself wronged.

TO GIVE ATTENTION.

"I thank you for the document you have put in my hands containing the result of an investigation by a judicial committee appointed by the Belgian government to look into the matter of which you have come to speak. It shall have my most attentive perusal and my most thoughtful consideration.

"You will, I am sure, not expect me to say more. Presently, I pray God very soon, this war will be over. The day of accounting will then come, when, I take it for granted, the nations of Europe will assemble to determine a settlement. Where wrongs have been committed, their consequence and the relative responsibility involved will be assessed.

"The nations of the world have, fortunately, by agreement, made a plan for such reckoning and settlement. What such a plan cannot compass, the opinion of mankind, the final arbiter in such matters, will supply. It would be unwise, it would be premature for a single government, however fortunately separated from the present struggle; it would be inconsistent with the neutral position of any nation, which, like this, has no part in the contest, to form or express a final judgment.

"I need not assure you that this conclusion, in which I instinctively feel that you will yourselves concur, is spoken frankly because in warm friendship, and as the best means of perfect understanding between us, an understanding based on mutual respect, admiration and cordiality.

"You are most welcome and we are greatly honored that you should have chosen us as the friends before whom you could lay any matter of vital consequence to yourselves, in the confidence that your cause would be understood and met in the same spirit in which it was conceived and intended."

Expects Germans to Fight Before Retreat

By Associated Press.

PARIS, Sept. 16, 10:30 a. m.—The Matin, discussing the withdrawal of the Germans, points out that in order to cover its retreat and avoid the blocking of roads open to it, the German army will have to mark time and fight a second, and perhaps a third battle. These battles will be fought under conditions, according to the Matin, certainly most favorable for the French forces, which, thanks to their reinforcements and the rapidity of movement assured them by the railways, will be able to face all eventualities without anxiety.

Armies Have Been Locked in Conflict for Two Days

By Associated Press.

PARIS, Sept. 16, 4:36 p. m.—The German armies who failed, according to French judgment, to pierce a road for their retreat by way of the frontier toward Metz, apparently have decided to fight another great battle for supremacy in the territory northeast of Paris.

They have taken up a line almost as extensive as that of the battle of the Marne, and for the last two days there has been in progress a desperate struggle in which the entire German force that made the rapid advance on Paris, has been engaged.

The allied troops, strengthened by new arrivals, also are bringing their whole strength into play. Their purpose is to dislodge the Germans, who in some quarters are believed to be suffering from exhaustion due to their long continued marches and counter marches, coupled with incessant and fierce encounters between their rear guard, as they retired, and the advance guards of the allies.

The positions occupied by the Germans for the second extended engagement, especially at the western end of their line, appear to be suited naturally for the combat which, according to French military circles, will have a far reaching influence on the future progress of the war. The Germans are stationed on a great plateau of undulating country, interspersed here and there with wooded heights.

WAR TAX BILL FRAMED BY CAUCUS

Freight Tax Is Eliminated and Special Levies Are Imposed.

WASHINGTON, Sept. 16.—As agreed on by the Democratic caucus and administration leaders, the war revenue bill was reframed today to eliminate the freight tax and provide special levies.

It will tax banks with capital and surplus not exceeding $250,000, $50.00 a year and $2 for each additional $1000; stock brokers, $50; pawnbrokers, $20; commercial brokers, $20; custom house brokers, $10; proprietors of theaters, museums and concert halls, $100; circuses, $100; public exhibitions, $10; bowling alleys and billiard halls, $5 per alley; dealers in leaf tobacco, $6 to $25, according to volume of business; dealers in tobacco, $12; manufacturers of tobacco and cigars, $6 to $24.

NEW STAMP ACT.

The stamp taxes proposed, subject to probable revision by the committee, are, in detail, as follows:

Bank checks, 2 cents; drafts or bills of exchange inland, 2 cents for each $100; certificates of deposit, 2 cents; promissory notes, 2 cents for each $100; money orders, 2 cents per $100; express receipts, 1 cent; freight receipts or domestic bills of lading, 1 cent; telegraph messages costing 15 cents or more, 1 cent; bonds, 50 cents; certificates of deposit, 2 cents per $100; certificate of demand, 25 cents; certificates not otherwise specified, 10 cents; charters, 3 to 10 cents; broker's contract, 10 cents; conveyances, 50 cents for each $500; telegraph message, 1 cent; life insurance policies, 8 cents on each $100; marine inland, fire, casualty, fidelity and guaranty, one-half of 1 per cent; leases, 25 cents to 20 cents; mortgage or conveyance in trust, 25 cents for each $1500; power of attorney to vote, 10 cents; power of attorney to sell, 25 cents; protests, 25 cents; warehouse receipts, 25 cents.

Wilson Replies to Protest of Kaiser

By Associated Press.

WASHINGTON, Sept. 16.—President Wilson today replied to Emperor William's protest that the allies were using dum dum bullets. The President's reply follows closely the statement he made today to the Belgian commissioners protesting against alleged German atrocities. His reply to President Poincaire's message will follow the same lines.

Apply for Increase of Passenger Rates

JEFFERSON CITY, Mo., Sept. 16. Application for an increase in passenger rates to 3 cents a mile on main lines and 4 cents on branch lines was filed with the Missouri public service commission today by the trunk line railroads.

Transport Buford Arrives in Canal

GALVESTON, Texas, Sept. 16.—The United States army transport Buford arrived here today from San Francisco via the Panama canal. She joined the fleet of transports at the local docks which is awaiting orders to go to Vera Cruz for troops.

A SURE WAY TO END DANDRUFF

Stop Falling Hair and Itching Scalp---At Once.

There is one sure way that has never failed to remove dandruff at once, and that is to dissolve it; then you destroy it entirely. To do this just get about four ounces of plain, common liquid arvon from any drug store (this is all you will need), apply it at night when retiring; use enough to moisten the scalp ad rub it in gently with the finger tips.

By morning, most, if not all, of your dandruff will be gone, and three or four more applications will completely dissolve and entirely destroy every single sign and trace of it, no matter how much dandruff you may have.

You will find all itching and digging of the scalp will stop instantly and your hair will be fluffy, lustrous, glossy, silky and soft, and look and feel a hundred times better.

If you value your hair you should get rid of dandruff at once, for neglect destroys the hair so quickly. It not only starves the hair and makes it fall out, but it makes it stringy, straggly, dull, dry, brittle and lifeless, and everybody notices it.

—Advertisement.

ENTERTAIN YOUR FRIENDS AT

Hotel Oakland

Private Banquet Rooms for Luncheons and Tea Parties

Ivory Room for Balls and Receptions

Afternoon Tea Daily in the Lounge

Perfect Service Everywhere

VICTOR REITER, Mgr.

POPULATION INCREASING FASTER THAN FARM AREAS

Taft Declares Scientific Education of the Farmers Is of Vital Importance to the Nation's Future Welfare

(Continued From Page 1)

Department of Agriculture and the opportunities for progress open to farmers formed the subject of the address delivered by Taft at the state fair grounds. He said in part:

"We are spending $15,000,000 a year in the maintenance of a department of agriculture and we might as well face the truth and realize that this expense, instead of decreasing, is bound to increase. I have given much attention to the matter of edonomy and efficiency in government. While I do not mean to say that the present Department of Agriculture, in the work which it is doing, might not be made to do the same work for less money by a closer knit organization and greater care in expeditures, I am confident from looking into the future of the department and from the present need for expansion of its work, that an increase in the appropriations each year for that department may be and ought to be expected in the interest of the government.

WELFARE OF NATION.

"The amount of information which the farmers have received, and acted upon in their farming business from the bureau of plant industry, from the bureau of soil and from the bureau of animal industry, in the Department of Agriculture, can hardly be overstated, and the dependence of the welfare of the country on the continued spread of this information for the improvement of agriculture ought to be emphasized whenever opportunity arises.

"We have today in this country, in continental United States, about 1,900,000,000 acres of land, of this 873,000,000 are included in the acreage of farms. In the last ten years that acreage did not increase more than 35,000,000, or a little over 4 per cent. In that same time our population increased 20 per cent. Of the 873,000,000 acres, much of which is probfarm land. The 873,000,000 acres includes woodland and unimproved land. The improved land in farms has increased about 63,000,000 acres in ten years, or some 10 per cent, but this, it will be seen, is not equal to the increase in population.

SOON TO REACH LIMIT.

"Now, if our population increases as rapidly as it has heretofore, we shall in fifty years have upward of 200,000,000 people in this country to support on this 873,000,000 acres, much of which is probably not capable of producing a great deal. There are some 50,000,000 acres of swamp land that can be drained and there are 25,000,000 acres of land that can be irrigated; but, with all these, it is perfectly palpable that within the life of many who are born now we shall be pressing the limit of our self-supporting soil unless some other method than by the mere extension of area be found for the increasing of our crop production.

"In the next 100 years, if this is to be a self-sustaining country, we must adopt new methods of farming and pursue them with eagerness and intelligent enterprise. There has been, as we know, a movement from the farm to the city. How can these present evils that threaten the progress of our agriculture be remedied? How can the movement from the farm to the city be stopped? How can proper labor be secured upon the farm? Is there no remedy, or must we change our nature as a people and become a purely manufacturing nation and look for our future supplies to some other source in distant countries which themselves are looking forward to a limit on their production?

"I am an optimist and believe that situations, however threatening or immediately discouraging, have in themselves elements that justify hope of betterment. The increased price of farm products has increased the statues of the farms and has made more certain the profit of the farming. That necessarily works on the cupidity of those who, in the past, have gone into the city, because it offers a prospect of a better income and a more comfortable living. Today, with improved roads, with suburban railways, with the telephone, with a rural free delivery and, I hope soon, with the parcels post, the life of the farmer will approximate much more nearly that of his brother than it ever has in the past.

SCIENTIFIC AGRICULTURE.

"In addition to all these elements that are working to the restoration to the farmers of increased efficiency in their management is the education that is being given in the country and on and near the farm in scientific agriculture. In the states we have long had agricultural colleges. Now these are being supplemented by agricultural high schools and by what are being called the consolidated rural schools, all of which have the effect to create much more than heretofore a closer farmer community, and to give growing youth a knowledge of the best methods of agriculture and a prospect in the high prices of farm products of an adequate return for modern farming on proper principles.

"This will give to the brothers who stay on the farm a much more certain prospect of a good income and a comfortable living than those who seek to go into professions or to engage in business in which the chances for the profits and a comfortable livelihood for the individual are growing less, while those upon the farm are rapidly increasing. The promotion of this movement of vocational education of the embryo farmer in the sons of the present farmer is as high a function as any government department could perform and that is what is being pressed forward under the Secretary of Agriculture in every state in this nation.

SCHOOLS FOR FARMERS.

"The educational schools must be increased in every state. It is proposed that in every county and every state there shall be a trained agriculturist, to be paid by the county, who shall by actual experiments on the different farms in the county illustrate the proper methods of tilling crops, of rotating them and who shall give the benefit of his experience as to the proper organization of farms, as well as the improvement in the breed of plants and in the breed of cattle and other live stock. It is thought that by such actual experiment in connection with the high schools and agricultural colleges such a stimulus may be given to the present generation of farmers that its effect upon the coming generation will be doubled.

"Of course we must observe economy in every expenditure of the government and we must not allow our enthusiasm in favor of a particular cause to blind us to the necessity of care in the disbursement of public money, but I am bound to say that I do not know any part of the government business in which the public will receive a more certain advantage than from money expended under the appropriation bills for the agricultural department of the United States."

TEN VACANCIES ON POLICE FORCE

Special Orders for Examinations Issued by Civil Service Commission.

(Continued From Page 1)

September, to and including the 28th day of September, 1911, receive at its office applications from candidates for patrolmen for the Oakland police department. Notice shall be given by publishing the same in the official newspaper of the city of Oakland on the 16th, 18th and 19th days of September, 1911, and by posting the same conspicuously on the city hall bulletin-board. Said notice shall set forth the title of the position, the general subjects of examination, with the weights given to each, the number of vacancies existing, as far as known, or likely to exist within one year, that will be filled by appointment from the eligible list to be formed, the compensation to be paid, and shall refer applicants to the secretary of the board for further particulars; said notice shall also state that all present employes in the police department, not regularly holding positions therein, on the 30th day of June, 1911, are required to file applications pursuant to said notice.

NOTICE TO APPLICANTS FOR PATROLMEN.

Office of the Civil Service Board, City Hall, Oakland, Cal., Sept. 13, 1911. Pursuant to resolution the Civil Service Board will from and including the 28th day of September, 1911, receive at its office applications from candidates for patrolmen for the Oakland police department.

Subject of examination.	Weights
Rules and regulations	4
City information	2
Tests of agility and muscular strength	2
Inspection	1
Spelling	1
Penmanship	1
Arithmetic	1
Total	12

Number of vacancies in the police department for the fiscal year 1911-1912, not less than ten.

Salary for patrolmen, first year of service, $1224; second year of service, $1344; third year or service, $1404.

AMBASSADOR TO JAPAN IS HERE

Thomas J. O'Brien Lands in San Francisco and Tells of Orient.

SAN FRANCISCO, Sept. 16. — After four years of diplomatic service in Japan, Ambassador Thomas J. O'Brien arrived here today on an oriental liner, where he will remain pending instructions regarding his new post at Rome.

"Relations between the United States and Japan are most friendly," he said, "and there is no reason why they should not remain so. The United States has a good friend in Japan. That nation's most sincere desire is to perpetuate friendly and commercial relations with this country."

After a stay of several days here, the Ambassador wil go to Washington for further conference with the State Department.

NEW EVIDENCE IN M'MANIGAL CASE

Photographer Who Developed Films for Prisoner Said to Be Found.

INDIANAPOLIS, Sept. 16.—A member of a detective agency who caused the arrest of John J. McNamara today found a photographer's shop here where it was said O. E. McManigal had had a number of films developed.

The detectives obtained an affidavit regarding the films and said it corroborated McManigal's alleged confession that he took pictures of the building and of the structures which he says he dynamited.

BANDITS ESCAPE WITH $258,000

No Trail Found of the Men Who Robbed the New Westminster Bank

(Continued From Page 1)

Lavery block adjoining the bank did not hear the slightest sound.

In their scouring of the countryside, late yesterday, the police encountered one man, living on the Douglas road, a roundabout way to Vancouver, who thought he had heard an automobile pass at great speed in the night, but nothing further could be learned of this incident, though the police made inquiries all the way from Westminster to Vancouver.

It is thought by those who have examined the safe that it was not drilled. The detectives have a theory that a small charge was first used to loosen the door to a slight extent and then a good sized charge was let in behind the door, with the result tha it was blown completely off its hinges.

After the explosion the robbers wrapped all the money into a blanket, pulled it into the bedroom and divided the spoils. The detectives are also of the opinion that the three men seen by the Chinaman were the only ones concerned in the robery. They think that one man manned the lookout ladders in turn, while the other two—the smaller men, blew the safe.

FORTY POUNDS EACH.

A curious fact in support of this theory is that the men undoubtedly divided the loot among themselves, apparently into three packages. Each would have had about forty pounds in weight of gold to carry, besides large packages of bills. There were three distinct impressions on the bed, showing where the men had been sitting when they divided the coin.

In digging out the masonry wall not more than two men could have been occupied at a time, and two could probably have handled the blowing open as well as half a dozen.

The most reasonable proposition, the police declare, is to show that each took a portion of the fortune and that the three then separated. It is not likely that the burglars had more than an hour's start.

The Bank of Monteral offered a reward today of $5000 for the capture and conviction of one or more of the robbers. They also will allow to the finder a bonus of 5 per cent of any money that may be recovered through any arrest made.

It is a curious coincidence that Clarke, an old pal of "Bill" Miner, the train robber, was released from serving a long term in the penitentiary Thursday morning. It is not believed by the police, however, that he had anything to do with the crime, which had evidently been arranged with great care beforehand.

M'ELROY FOUNTAIN TO BE DEDICATED SUNDAY

Public Invited to Take Part in Impressive Ceremonies to Be Held on Site Overlooking Lake Merritt

Tomorrow afternoon at 2 o'clock the memorial fountain erected in Lakeside Park to the honor of the late J. E. McElroy, for a number of years city attorney of Oakland, will be dedicated with simple but appropriate and impressive services.

The exercises will be held in the open and on the commanding site on which the memorial had been erected. The fountain is intended as a tribute to the decedent for the services he rendered this city in his official capacity.

The monument occupies the summit of a prominence in the northern part of the park which overlooks some of the most attractive of the newly-blooming parterres and commands a view of the placid and limpid waters of Lake Merritt, studded with an indefinite variety of scudding craft. The point is one of the most beautiful in the great pleasure ground, but it is not the only one available for similar use and there is a feeling that, in the future, some of the other commanding elevations will be utilized for the purpose of commemorating future officials who show devotion to the cause of the municipality.

EVENT IN HISTORY.

The dedicatory services will mark an event in the history of the city, as the McElroy memorial is the first raised in Oakland to one of its citizens held in esby his fellow twonsmen. The fountain teem by his fellow townsmen. The fountain most beautiful monuments in California, and is destined to become one of the show places of the bay region. It is of white marble and is decorated with bronze panels, the pavement being of many-colored marble mosaic.

The public is invited to be present at the exercises. The park is situated at the head of Lake Merritt and may be reached by the Grand avenue cars.

Members of the police and fire departments will attend the dedicatory ceremonies, as Mr. McElroy, while city attorney, was also ex-officio a member of the old board of public works and was worshiped by the members of both departments. Many firemen and policemen contributed to the fund for the building of the memorial, and by special invitation of the park commission the members of the departments will be present at the ceremony.

PROGRAM OF EXERCISES.

The ceremonies will be under the auspices of the park commission, Secretary Henry Vogt having made the official announcement of the program for the occasion. The board of park directors is composed of Walter G. Manuel, president, James P. Edoff and Wilson S. Gould.

The program will be as follows:

Opening music....Scott's band, Oakland
1. March ....."Gate City"
2. Overture ....."Light Cavalry"
3. Waltz ....."Wedding of the Winds"
4. Intermezzo ....."Casey Jones"
Introductory address..Walter G. Manuel
President, Board of Park Directors
Prayer.....Rev. Edward P. Dempsey
Selection.....Golden Gate quartette
Dedicatory address..Hon. Frank K. Mott
Mayor of Oakland
Selection.....Golden Gate quartette
Address.....Hon. John W. Stetson
Selection, intermezzo, "Cavallera Rusticana".....Scott's band
Address.....Hon. Robert M. Fitzgerald
Solo selection.....Henry L. Perry
Turning on of fountain.....
.....By Mayor Frank K. Mott
Selection, march, "Stars and Stripes"..
.....Scott's band
"America".....Audience and band

10 SONS ALL UNDER 13 YEARS OF AGE

This Berkeley Family Record Breaker and Even Roosevelt Is Dee-lighted.

(Continued From Page 1)

in Berkeley last February; two are nafives of Montana and the others call themselves "Michiganders." None of the ten has ever needed a doctor except in case of an accident, and Mrs. Harris attributes their good health principally to an 8 o'clock retiring rule for all hands, except on Friday nights, when the older ones are taken to a theater. Six attend school. Three play musical instruments. There is a large playground in the backyard for all the little Harrises.

Says the pretty young mother:

"I sometimes think I would like a little fairy in our home, as the soap advertisements say, but I wouldn't give up any one of my boys in exchange for a girl.

"California is the greatest place in the country in which to raise children. The climate, the schools and other advantages are the best. We brought our little ones west to grow up with the country."

NORTH GROVE IMPROVERS TO GIVE ENTERTAINMENT

BERKELEY, Sept. 16.—North Grove Improvement club will give a benefit entertainment and dance on the evening of Thursday, September 28, in Bonita hall, corner of Berkeley way and Bonita avenue. The object of the entertainment is a charitable one as all the proceeds are to go to a worthy widow who has small children dependent upon her.

Those in charge of the affair are S. C. Brown, president of the club; Chas. Godin, secretary, and F. Pfaff, W. Owens, W. W. Iddings, E. H. Mosher and Geo. Gelder.

RECORD CROWD TO GREET TAFT

Special Rates Over the S. P. Will Aid in Swelling the Throng.

When President William Howard Taft turns the first spade of earth in Golden Gate Park, San Francisco, for the Panama-Pacific International Exposition, a record crowd is certain to be in attendance. The Southern Pacific Company has just announced special excursion rates to San Francisco and Oakland for this occasion, and already the inquiry for accommodations on the trains on the selling dates has been enormous.

A rate for the round trip of a fare and a third will be in effect October 11, 12, 13 and 14, the return trip to be made by midnight of October 16. The special rates will cover the territory between Redding, Bakersfield and San Luis Obispo. Similar rates to Sacramento, where President Taft will stop for about two hours, will also be in effect October 12 and 13, returning the 14th.

BOY STRUCK DOWN BY AUTO AND HURT

SAN FRANCISCO, Sept. 10. — Johnnie Stern, 8 years old, living with his parents at the Fairmont Hotel, was struck by a machine belonging to Mrs. Toland, 3125 Pacific avenue, last night, on Jackson street near Steiner. He sustained a broken wrist and minor brises and was taken to the hotel. His father refused to have Aubrey, the chauffeur arrested.

CONGRESS OPPOSED TO ALCOHOLISM ENDS

THE HAGUE, Sept. 16.—The thirteenth annual congress against alcoholism was concluded today. Judge William J. Pollard of St. Louis was one of the speakers. Members of the congress signed a declaration in favor of the general adoption of Judge Pollard's plan for suspending court sentences in the case of drunkards who sign a total abstinence pledge.

WHEN YOU FEEL BILIOUS

you can always blame it on a lazy liver and clogged bowels. This disagreeable sick feeling can be quickly corrected by taking

HOSTETTER'S STOMACH BITTERS

It has helped thousands—will help you, too.

TRY IT TODAY ALL DRUGGISTS

ALLEGED ABDUCTOR OF WOMAN CAUGHT

"Bill" Miner, While Hiding in Haymow Is Captured by Posse.

HANNAH, N. D., Sept. 16.—Eluding the vigilance of Canada's mounted police and posses of over 200 Southern Manitoba citizens, and escaping across the international line to North Dakota only to be captured today by a party of six Hannah residents, after having been led into a trap by farmers west of this city, was the fate of "Bill" Miner, alleged abductor of Eleanor Grace Pryce, the Snow Flake (Manitoba) school teacher.

Miner had laid aside his gun and hidden in a haymow on the Tony Johnson farm near Hannah yesterday. This morning he went to the Haltar Day farm, three miles west of Hannah, where he had breakfast. While Miner was eating a boy on the farm notified the Hannah officials, and a half-hour later, after Miner had gone back to his hiding place, an automobile carrying the Hannah party arrived.

Surprised in the haymow, Miner submitted tamely. He declared he wanted to be taken to Hannah, instead of Snow Flake, Manitoba, evidently fearing violence.

Miner confessed that his real name was E. D. Davis, and that he escaped from the California penitentiary in 1902 with twelve other prisoners, after having served eighteen months of a thirty-three-year sentence for highway robbery. He said he was willing to return to California without extradition.

When Canadian mounted police officials arrived in Hannah shortly before noon they sent for Miss Pryce and will ask her to identify the man who she said abducted her. Davis confessed he had been in the vicinity of Snow Flake, Manitoba, yesterday morning. He declared that since his escape from the California prison he had been in South America until three years ago.

OAKLAND TEAM'S DRAFTS PUBLISHED

Gaskill From Scranton Disallowed by the National Association.

AUBURN, N. Y., Sept. 16.—Secretary John H. Farrell of the National Association of Professional Baseball Leagues today gave out the drafts made during the major league drafting season, which closed at midnight. They include the following:

By San Francisco—Raftery from Wilkesbarre, Hartley from Albany, Hofer from Oklahoma City, Milford from Gadsen, Ala., Westmarland from Cleveland, Tenn.

By Oakland—Pope from Savannah, Hall from Columbus, Gaskill from Scranton; disallowed; Rohrer from Dayton, O'Loughlin from Spokane.

By Toledo—Fries from Butte.

By Los Angeles—Derrick from Oshkosh, Core from Grand Rapids, Page from Springfield, Mass.; C. Brooks from Boise, Idaho.

By Denver—Vance from Great Falls, Mont.

By Portland—Mathes from Butte, Fries from Butte, disallowed; Kibble from Helena, Byrd from Helena, Bancroft from Superior, Wis.; Peters from Trenton, Straight from York, Pa., and Greenwell from Springfield, Mass.

FOUND DEAD ON PORCH WITH BULLET IN HEART

ATLANTA, Sept. 16.—D. O. Dougherty, a prominent business ban, was found dead early today on the rear porch of his Peach Tree street home with a bullet through his heart. The pistol was found at his side.

Members of the family said Dougherty arose druing the night to look for some one who had been tampering with his automobile. The coroner's jury determined Dougherty came to his death through the accidental discharge of his own weapon.

MOTORCYCLISTS TO GIVE PICNIC

Local Chamber of Commerce Has An Invitation to Attend.

Representatives from the chamber of commerce have been invited to be guests at the picnic of the Oakland Motorcycle Club, to be held at Cresta Blanca, four miles from Livermore, on Sunday, September 24. Fully 1000 motorcyclists are expected to be present at the picnic, making it the largest affair of the sort ever held on the coast. Moving pictures of the day's program will be taken for exhibition in theaters about the country, and the chamber is asked to lend its aid to make them a distinct advertising feature for Alameda county.

The program, as arranged, includes races, games and other sports, all planned for by the Oakland club, which is the youngest club of the sort in the State, but is already the second largest in the country. The club's headquarters are at 541 Twenty-second street.

FRESNO D. A. R. DEMANDS INQUIRY

Election of Mrs. W. W. Stilson May Undergo Severe Probing.

SAN FRANCISCO, Sept. 16.—The regent of the Fresno chapter, Daughters of the American Revolution, has issued a call to the members of that organization throughout the state to investigate the election of Mrs. W. Stilson of Los Angeles to the chair of the state regent, after Mrs. W. W. Wymore had been endorsed by the California conference.

That the difficulty seems to be altogether in the mind of the Fresno chapter is the opinion of a number of the members of the San Francisco chapter, who state that Mrs. Wymore has absolutely no right to the office. The meeting will be held next Saturday at the Palace hotel.

Mrs. Charles W. Moores, a member of the organization in this city, expressed the views of the San Francisco chapter this morning. She said:

"There can be absolutely no doubt of the validity of Mrs. Stilson's election. The California conference has the right to nominate, but has no right to vote. When that conference was held here last February, Mrs. Wymore received one vote over Mrs. Stilson, and at the national congress, held at Washington, D. C., the state delegates reversed this decision—that is all there is to it. The election is held by the states at the national congress, and the state delegates have the right to elect as they see fit."

EVELYN ARTHUR DENIED NEW TRIAL

CHICAGO, Sept. 16.—Evelyn Arthur See, leader of the "absolute life" cult, who was convicted on a charge of abduction of Miss Mildred Bridges, today was denied a new trial. See is at liberty on a bond of $5000 pending further hearing.

Britisher Wins Golf Championship

RYE, N. Y., Sept. 17. — H. H. Hilton of the Royal Liverpool Golf Club won the American golf championship today over Frederick Herreshoff of New York by 1 up, 37 hles.

LA AMITA WORLD'S FINEST 12½c CIGARS

DENY AUTHORITY OF OAKLAND PARENT

Fails to Inform Husband That Their Son Was On Probation.

Because she failed to inform her husband that her son had been placed on probation by Judge Brown in the Juvenile Court, Mrs. E. Loges wos denied the authority of the parent over the child yesterday by Judge Brown. George Loges, a 15-year-old lad, who had stolen a speedometer, some months ago was placed on probation and under promise that he would not commit another theft, he was granted probation. He made his second appearance in the Jvenile Court yesterday for hoving robbed a local establishment of 22 pair of shoes, which he admitted stealing. The shoes were returned to the owner.

Both the father and the sister pleaded for leniency for George, who, Probation Officer Snediger stated, would reform if he was given another trial. Upon the recommendation of Officer Snediger the child was allowed to return to the home of his parents upon probation during minority.

A labor permit was granted Vurbert Ryan, 13 years old, to work in one of the stores of this city to assist in the support of the family. The mother of the lad stated that she was incapacitated and that she needed the aid of her son. He completed the work in the low seventh grade, according to his testimony, and stated that he would probably finish his education.

Many cases were continued. Several girls who had been unruly in one of the Berkeley schools, testified before Judge Brown in his private chambers.

SIGHT OF BOY'S EYE DESTROYED

Jabs Knife Blade Into the Ball While Wrapping a Package.

John Serrara, 18 years old, residing at 1101 Willow street, met with a painful accident about 1:30 o'clock this afternoon by which the sight of his right eye was totally destroyed. The boy is employed as a clerk in the grocery of Henry Flatanoff at 1653 Fourteenth street. While wrapping a package with an open pocket knife in his hand he jabbed the blade through his eyeball. He was taken to the Receiving hospital in great agony and bleeding profusely from the eye and after receiving emergency treatment was sent by Stuart Platt to an occulist.

FROM PRISON JOHNSON DECLARES HIS INNOCENCE

MADISON, Wis., Sept. 16.—A letter from John A. Johnson, now in prison, declaring his innocence of the murder of 7-year-old Annie Lemberger, was received today by his attorney, Emerson Ela. Ela said Johnson pleaded guilty through fear of mob violence.

M. L. GIBSON IS A DOUBLE DEFENDANT

Sued Individually and Jointly for Slander in Sum of $50,000.

Individually and jointly with Marie Kuster, his wife, A. Kuster of Niles, filed two suits today in the Superior Court against Martin L. Gibson of Furitvale, for alleged slander. Kuster asks for $25,000 damages in his own behalf and he and his wife jointly demand $25,000.

Kuster is a hotel keeper in Niles. He sold to Mrs. Alice Taylor a $1600 chattel mortgage and charges in his complaint that Gibson declared afterward that he had cheated her. It is also alleged that Gibson charged Mrs. Kuster with being immoral and Kuster with keeping a hotel that was not respectable.

SAN LEANDRO TO HAVE NEW BANK

R. H. Cross of Oakland and Others Are Behind the Enterprise.

A. S. Weaver and Daniel Best of San Leandro, and R. H. Cross of Oakland, hold a majority of stock of the San Leandro State Bank, which has just been organized with a paid up capital of $100,000, according to articles of incorporation filed with the county clerk. Their holdings represent $61,400, and together with the other interests, are as follows:

A. S. Weaver $31,400, Daniel Best $20,000, R. H. Cross $10,000, Charles Q. Rideout $2000, J. J. Gill $2000, L. J. Martin $1000, H. E. Wilde $2000, Gannon & Enos $500, E. E. Linthicum $500, H. C. Barton $500, Florence Hartvig $2000, George Smith $5000, M. E. Picanco $1000, J. J. Smith $3000, J. N. Frank $5000, Elizabeth B. Hawes $1000, J. I. Brown $300, W. G. Muntz $1000, T. R. Maderia $1000, E. L. McWorthy $100, H. C. Ingram $200, W. E. Gibson $200, Ferdinand Eber $500, William L. Gill $1000, Anna W. Gill $1000, W. A. Clark $2000, Henry B. Marlin $500, Charles Filer $1000, C. E. Elliot $500, Mrs. M. Smith $500, Miss Lloyd $500, E. C. Blackwood $1000, Ethel M. Owen $500, William Zambresky $100, A. Whilton $200.

The directors chosen to serve for the first year of the bank's existence are A. S. Weaver, Daniel Best, R. H. Cross, J. J. Smith, J. N. Frank, T. R. Maderia, J. J. Gill, L. J. Martin and Charles Q. Rideout.

WHITE ISSUES USUAL ORDERS FOR ELECTION

SAN FRANCISCO, Sept. 16.—Chief of Police White has issued his regular election order for the primaries to be held on Tuesday, September 26, to all company commanders.

The orders provide for the stationing of men at each of the 356 polling places throughout the city and the holding of all upper office men in the detective bureau for special duty. All of the special duty men on office work will don uniforms and do duty on the street until all of the ballots are counted.

The chief says that he will see to it that the laws providing that no liquor be sold or given away on election day will be rigidly enforced and he also wants the officers at the voting booths to keep particular watch of the workers and to prevent interference with voters within 100 feet of the polls.

EMIGRANTS ON WAY TO SOUTHERN CALIFORNIA

SAN JOSE, Sept. 16. — Five old-fashioned emigrant wagons, with fifty people aboard, passed through this city today at noon on their way south. The party have traveled all the way from Ohio and all look healthy and rugged. They will locate in one of the southern counties.

TEXAS PROHIBITIONISTS WILL NOT CONTEST

DALLAS, Tex., Sept. 16.—There will be no court contest of the July 22 statewide prohibition election, which the anti-prohibitionists won. A recommendation to this effect by the statewide prohibition subcommittee was adopted today by the full committee in session here today.

TREE SURGEONS LOCATE QUARTERS

Will Aid in the Conservation of Forests in Alameda County.

Through the efforts of the chamber of commerce in locating new industries here, this city will soon have a firm of tree surgeons, men who aid in the conservation of the trees and forests of a district by eradicating the tree pests and caring for the trees. These men are J. C. Cribbs and C. P. Mostetler, two young Canadians, who will come to this city on December 1 from Toronto. This city will then be the second only on the coast to harbor these latest specialists in the conservation of natural resources, one man in Los Angeles being the only other surgeon for trees in the State.

TRIAL OF ALLEGED 'STUFFER' IS SET

Armand Decourtieux Not to Make Technical Fight On Charge.

SAN FRANCISCO, Sept. 16.—Armand Decourtieux, wealthy butcher, was arraigned in the police court this morning charged with the felony of registering illegally.

Alfred Lee Atwood, a lawyer, for whom a warrant for the same offense has been issued, was not under arrest up to noon, but he was expected to surrender at headquarters during the day.

Decourtieux and Atwood are charged by W. H. Bemis, park commissioner and campaign manager for P. H. McCarthy, with being "high-brow" stuffers. It is claimed that they are residents of Marin county, but registered from places in this city—Decourtieux from the Poodle Dog restaurant, in Bush street, and Atwood from 325 Haight street.

Decourtieux insists that he has a perfect right to vote in this city, since this has always been his home, and will fight the case to the end. Atwood has cancelled his registration in this city, though asserting that he had an absolute right to vote here when he registered.

Decourtieux appeared before Judge John J. Sullivan, who issued the warrant. Attorney Joseph J. O'Donnell accompanied him.

Decourtieux was arraigned and instructed in his right and his case set for Thursday afternoon.

He will not make a technical fight, but will proceed on the merits of the case.

"I have a perfect right to register here and to vote here," he said. "I am living temporarily in San Rafael because Dr. John Galiway ordered my wife there for asthma. My room at the Poodle Dog is my present town residence."

W. E. JOHNSON RESIGNS FROM INDIAN BUREAU

WASHINGTON, Sept. 16. — Because his views regarding the suppression of the liquor traffic among Indians did not coincide with those of the Indian bureau officials, W. E. Johnson of New York, for some years past chief special liquor officer of the bureau, has resigned from the service to take effect October 1. He will be succeeded by H. F. Coggeshall of New York, an assistant. The headquarters are in Washington.

Make the Liver Do its Duty

Nine times in ten when the liver is right the stomach and bowels are right.

CARTER'S LITTLE LIVER PILLS

gently but firmly compel a lazy liver to do its duty.

Cures Constipation, Indigestion, Sick Headache, and Distress after Eating.

Small Pill, Small Dose, Small Price

Genuine must bear Signature

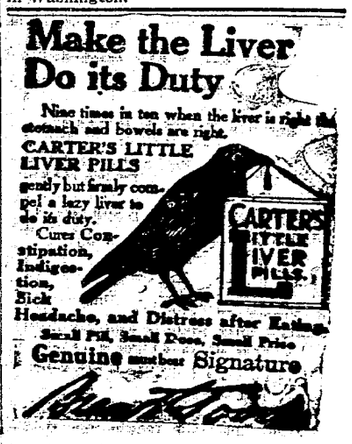

RENEW BIG CONFLICT

GERMANS ARE AGAIN IN BATTLE ARRAY

By Associated Press.

PARIS, Sept. 16, 6:50 a. m.—The official communication of Monday, which referred to the preceding day's developments, said that the enemy [illegible] of the Aisne river. Yesterday's official communication said that the enemy had resisted on the line from Craonne and the forest of L'Aigle, north of Compiegne. As a simple rear guard stand against the allies this would scarcely last forty-eight hours, so there must be another big battle in progress since Sunday. The forces that constituted the center in the battle of Marne seem also to be seeking a position on the same line, while the Crown Prince's army in Argonne continues to retreat in that direction.

The Germans have on this line the advantage of high ground, with the right protected by the rivers Oise and Aisne. If the center and left are able to complete a retirement in such shape as to make a stand on the same line they may be able to sustain a general engagement under more favorable conditions than on the Marne. The battle line this time is nearly straight from the east to the west.

SEDAN FOR RETREAT.

In case the German force should retire again they would have two lines of retreat, by Longwy and by Sedan.

It remains to be seen whether, under the adverse conditions, the Germans have been able to get their artillery into position through the mud. The situation will be desperate in case of defeat, for the heavy rains continue, and, under the circumstances, the Germans could hardly get their heavy artillery away.

It was rumored last night that the Indian cavalry had arrived and would go into action. This is unconfirmed, however, and doubtless no one will learn definitely about them until they have actually participated in an engagement.

Russian Troops Relieved Pressure on French Army

By Associated Press.

LONDON, Sept. 16.—A Petrograd dispatch to the Post says:

"It is only now that the opportunity presents itself to exhibit in due proportions the self-sacrificing strategy of Russia at the very opening of the war for the purpose of lightening the task of her allies.

"The immediate necessity was to prevent the destruction of the French army by rapid diversion. This Russia accomplished magnificently. Her raid in east Prussia right up to Koenigsberg, the ancient coronation city of Prussian royalty, at once relieved the pressure upon France by compelling Germany to withdraw her best troops from France and replace them with reserves. This movement is still in progress.

"The services Russia performed were costly to herself, but priceless to her allies."

Don't Wear Glasses

Trade Mark

Unless They Are ABSOLUTELY PERFECT MAYERLE'S GLASSES are highly recommended for strained and weak eyes, poor sight, tired, itchy, watery, inflamed, gluey eyes, floating spots, crusty or granulated eyelids, cross-eyes, astigmatism, headache, children's eyes, and complicated cases of eye defects. Two gold medals and diploma of honor awarded at California Industry Exposition, also at Mechanics' Fair, October, 1913. Io

GEORGE MAYERLE

Graduate German Expert Optician

Established 20 years, 960 Market St. Opposite Empress Theater, San Francisco.

Mayerle's Eyewater, at Druggists', 50c; by mail, 65c.

AUSTRIAN LOSS ENORMOUS; CZAR'S ARMIES ADVANCING

By Associated Press.

PETROGRAD, Sept. 16.—The following summary of the recent fighting in Galicia, from the Russian point of view, has been made public in Petrograd through semi-official channels.

"Russian troops are pursuing the Austrians with energy, and the defeat of the enemy continues. Certain Austrian army corps have been virtually annihilated. Russian forces have passed the river San.

"The eastern Russian advance guard is approaching Przemysl. The rapidity with which military operations are being conducted has made it impossible to determine accurately the losses of the enemy, but it may be said that they are becoming colossal. According to such information as has come to hand, the Austrians have lost in the neighborhood of 250,000 men in killed and wounded, this in addition to 100,000 prisoners, 400 pieces of ordnance and a number of standards. In all directions the roads are crowded with artillery, transport wagons and arms and ammunition, which have been abandoned in mass during the precipitate retreat of the enemy.

CRUISERS DESTROYED.

"On the river Vistula Russian troops have taken possession of an accumulation of material for bridge building and they destroyed several steamers, one of which was armored.

"The desperate efforts of German troops to save the Austrian army from utter rout should be recorded. The active participation of German army corps in the fighting has been revealed at several different places along the Austrian front, as, for instance, at Tourobine. The Russians captured 36 pieces of long-range German artillery, in addition to some 5000 German prisoners at this point. At other places on the front several dozen large German guns, many of which had been prevented by lack of time from being used in the fighting, fell into their hands.

In conclusion, the announcement of Russian successes declares that the succor sent by Germany did not save the Austrians and that the heavy defeat inflicted on the Germans has contributed to the brilliancy of the Russian victory."

The Tuckerton Wireless Station Shuts Down

TUCKERTON, N. J., Sept. 16.—The big wireless station here, one of the two plants in the United States in direct touch with Germany, was closed today.

It was said that the generator had broken down, but information as to the exact nature of the breakdown was refused.

Lieutenant Felix X. Gygax, U. S. N., in charge of the station, said later that one of the generators of the plant had burned out last midnight. He said there was no evidence of any tampering with the machinery.

The station is out of operation for an indefinite period, Lieutenant Gygax said, as the extent of the repairs to be made has not yet been determined. It may take a week or more to get the machinery in condition to operate the wireless.

There was a large amount of private and government business on hand to be flashed across the Atlantic when the breakdown occurred.

Says Death Impended For Refusing Levy

LONDON, Sept. 16.—The Times correspondent in Goulomiers, department of Seine-at-Marne, France, says that the mayor and prosecutor of that town refused absolutely to pay $20,000 demanded by the Germans as a war levy. They were taken outside the town to be shot, the prosecutor told the correspondent, and the Germans played Chopin's funeral march as a last threat to induce them to pay, but the English saved their lives as a retreat was ordered before the threatened execution could be carried out.

Explain Retreat as Strategy in Berlin

By Associated Press.

LONDON, Sept. 16.—A Bordeaux dispatch to the Central News says:

"According to Berlin telegrams the newspapers there testify to the stupefaction of the German people on learning of the retreat of the armies, which were believed to be under the walls of Paris. The papers endeavor to explain the retreat as strategy, adding that the final result must be awaited.

"The German public is also said to be impressed by the news of the disasters which have overtaken the Austrians in Galicia."

GERMAN MOVEMENTS EXPLAINED BY REPORT

By Associated Press.

LONDON, Sept. 16.—Explaining the recent confusing movements of the German forces in Belgium, the Ostend correspondent of the Times says he learns that in addition to the German force moving to the south, whose advance was checked by the Belgian attack and which was compelled to turn north again, there was a second German army corps moving south in the track of the other corps. This second corps came from Liege or thereabouts and was passing through Brussels all Thursday night and Friday.

Head of Australian Fleet Reports Losses

By Associated Press.

LONDON, Sept. 16, 8:43 a. m.—A dispatch to the Times from Sydney dated Tuesday says that Rear Admiral Sir George Patty, commander of the Australian fleet, reports that the German losses at Herbertshoehe, in the Bismarck Archipelago, were 20 to 30 killed and 17 German officers and non-commissioned officers made prisoners.

"Considering the dense bush, the trenches and the marked ranges," says the report, "our casualties were slight."

The Australian fleet left Sydney immediately following the outbreak of the war, according to the dispatch, and co-operated with the China squadron. It searched for the enemy's cruisers, put out of action the enemy's wireless station in the Pacific, covered the New Zealand expeditionary force to Samoa and the Australian expedition to Herbertshoehe, and patroled the trade route. The cruiser Melbourne covered over 11,000 miles, mostly in the tropics.

Uhlans, Captured, Beg Frenchmen for Food

By Associated Press.

PARIS, Sept. 16.—A detachment of forty Uhlans who had been wandering in the woods of Fontainbleau since the engagement at Montmirail was surrounded yesterday by a company of the territorial infantry. They were nearly famished and their first request was for something to eat and drink.

Another detachment of Uhlans, captured near Auberge, said when taken by the French troops:

"Do what you like with us afterward, but first give us something to eat. We are dying of hunger."

Howitzer Siege by Germans Is Described

By Associated Press.

LONDON, Sept. 16.—A correspondent of the Daily Telegraph who witnessed the battle at Soissons Sunday sends the following account of it:

"The Germans occupied the heights all along the valley of the Aisne, whence they were shelling the city with big howitzer shells. These howitzer shells make holes, but their radius of devastation is only about twenty yards. Their penetrating power is their chief value. Some French soldiers have been killed by concussion of the brain from the effect of these shells, but the number killed has been small.

"Altogether the German artillery seemed inferior to that of the French and the English."

The Daily Chronicle's Antwerp correspondent, in a dispatch dated Tuesday, says there are now 100,000 Germans ranged around Brussels, while a Belgian army of 80,000 men has taken shelter beneath the line of the Antwerp forts and will prove a constant menace to the Germans should they wish to move troops to France.

Petrograd Dispatch Says Kaiser's Army Retreating

By Associated Press.

LONDON, Sept. 16.—The Morning Post's Petrograd correspondent says:

"The first German army, which has been stiffened by several divisions, has virtually ceased to exist. The Germans are retreating like a panic-stricken mob. The Russians have crossed the lower reaches of the River San without opposition.

"With the Russians already south of the San river the significance of Przmysl and the other strongholds of the district has been heavily discounted. These fortresses were intended to cover the great triangle between the Vistula and San rivers and the Carpathian mountains. They have proved useless for that purpose and the question now is whether the beaten and demoralized armies can even reach safety at Cracow.

"Other refuge there is none. The situation looks almost as bad for the eastern as for the western armies of the Germanic allies."

ROUMANIANS TO TELL COUNTRY'S WAR VIEWS

By Associated Press.

PARIS, Sept. 16.—A dispatch from Rome to the Havas Agency says that information has reached the Giornale d'Italia from Bucharest that several Roumanian deputies have left for Rome in order to inform the public on the state of mind of Roumania's subjects regarding the European war.

According to the newspaper Adeverul, published in Bucharest, Austrians from Transylvania have arrived at Sinaia, charged with a mission to develop opinion favorable to Austria. Roumanian politicians, however, begged them not to insist.

FOREIGN DIPLOMATS SEE SCENE OF FIGHT

By Associated Press.

LONDON, Sept. 16.—All the foreign diplomats in Antwerp, says an Amsterdam dispatch to the Daily Chronicle, yesterday visited Malines to see for themselves the condition of that city after the German occupation. They will make reports to their respective governments.

SUSPEND HOME RULE IN IRELAND

Bill to Postpone Operation of Measure Until After War Is Passed.

By Associated Press.

LONDON, Sept. 16.—After the Unionists had made a formal protest and had left the chamber, the House of Commons yesterday afternoon passed through all its stages the bill introduced by Premier Asquith to suspend the operation of the Irish home rule and the Welsh disestablishment bills.

In the House of Lords the motion for a second reading of the home rule bill was adjourned on a vote of 93 to 29.

[illegible] strongly repudiated the assertion [illegible] the government had violated any of its assurances not to proceed with controversial legislation. To have postponed the passage of the bills until after the termination of the war, he said, would have had a deplorable effect on the Irish race all over the world, and on Irish recruiting. The Premier promised that before the home rule bill came into operation the government would introduce an entirely new amending bill.

Andrew Bonar Law, the opposition leader, during whose speech the Liberals left the chamber, entered his protest against the bill introduced by Asquith.

TRADING UPON LOYALTY.

Bonar Law charged the government with trading upon the loyalty of the Unionists to their country, and said that Redmond never made a greater mistake than he had in insisting upon this victory.

At the close of Law's speech all the Unionists left the House, the opposition leader declaring they would allow the government to do what it liked with the suspensory bill.

John E. Redmond, the Irish Nationalist leader in the House of Commons, replied to Mr. Law in a speech supporting the bill.

The Irish leader expressed the hope that in the intervening period, when the Ulsterites and Nationalists were fighting shoulder to shoulder, a new spirit would arise all over Ireland, making a real settlement possible.

The Welsh and Labor leaders having expressed their satisfaction with the bill, it passed through all the stages with cheers from the Nationalists and Ministerialists.

In the House of Lords, during a debate on the Marquis of Crewe's motion for a second reading of the home rule bill, adjournment was taken.

Fort Troyon May Prove Arbiter of German Fate

By Associated Press.

LONDON, Sept. 16.—The Daily News correspondent, following the pursuit with the allies, laments the lack of sufficient cavalry. He says:

"The French cavalry has not been fortunate in this division. Too often it timed its brilliant charges too late and only swept over the crest when the German guns had secured the range to mow them down. Hence their support has not always been available at the right moment, but their courage and dash have been characteristic."

Reuter's Paris correspondent says:

"The relief of Fort Troyon is likely to have an important bearing on the fate of the German army. The Germans were investing Fort Troyon and the neighboring forts between Toul and Verdun with the object of opening a way of retreat on their left.

"The failure of this plan means that the French are masters of the valley from Toul to Verdun. Therefore, the armies of Crown Prince Frederick William and the Duke of Wuertemberg will be unable to cross the Meuse and will have to go farther north and attempt to pass by the Stenay gap.

An Amsterdam dispatch to the Reuter Telegram Company says that a local paper learns from Ghent that the Germans are further strengthening and fortifying Brussels. They have placed mitrailleuses on the Boulevard Du Jardin Botanique and in front of the north and south stations.

At Etterbeek, near Brussels, it is reported that fighting took place between Prussian and Bavarian soldiers, thirty of whom were killed.

German Commander Is Captured, Then Tried

By Associated Press.

PARIS, Sept. 16, 11:15 a. m.—In a dispatch from Petrograd, the correspondent of the Havas agency says Lieutenant Preisker, former German commander at Kalisz, Russian Poland, recently taken prisoner, has been brought before a court-martial to answer for atrocities alleged to have been committed when German troops entered that town.

Expect Surrender of Austrians, Is Reported

By Associated Press.

LONDON, Sept. 16.—Telegraphing from Rome the correspondent of the Daily Express says:

"The surrender of the Austrian army led by Generals Dankl and Von Auffenburg is imminent. The heir to the Austrian throne, Archduke Charles Francis, is with General Dankl's army, which is entirely cut off from communication.

"Five German army corps marching to the relief of the Austrians have been checked at Grodek by the third Russian corps. General Dankl's army is caught in the morass west of the river San. Further west a flanking army of 100,000 Cossacks is awaiting it. Its artillery has been lost and its cavalry is in the bog.

"The last hope of the Austrians is to concentrate between the triangular fortress works of Przmysl, Cracow and Jaroslaw. They can accomplish this, if at all, only by tremendous losses."

CANADIANS EQUIPPED WITH BULLET SHIELD

By Associated Press.

VALCARTIER, Que., Sept. 16.—The Canadian troops, when they sail, may be equipped with an implement which would be useful both as an entrenching tool and as a bullet shield when defending an entrenched post against an infantry attack. It is a new form of spade, which would be used to dig shallow trenches during an advance.

In the blade an oval aperture is punched. After the trenches were dug the spade would be spiked to the ground; then, lying prone behind it, the soldier would fire through the aperture.

Roos Bros. Heyeoman's

"The House of Courtesy"

SAN FRANCISCO OAKLAND BERKELEY

Sole Agents BURBERRY OVERCOATS

Sole Agents INNOVATION TRUNKS

DIGNITY and DASH

THESE TWO ESSENTIALS IN DRESS ARE HAPPILY COMBINED IN THIS NEW FALL MODEL

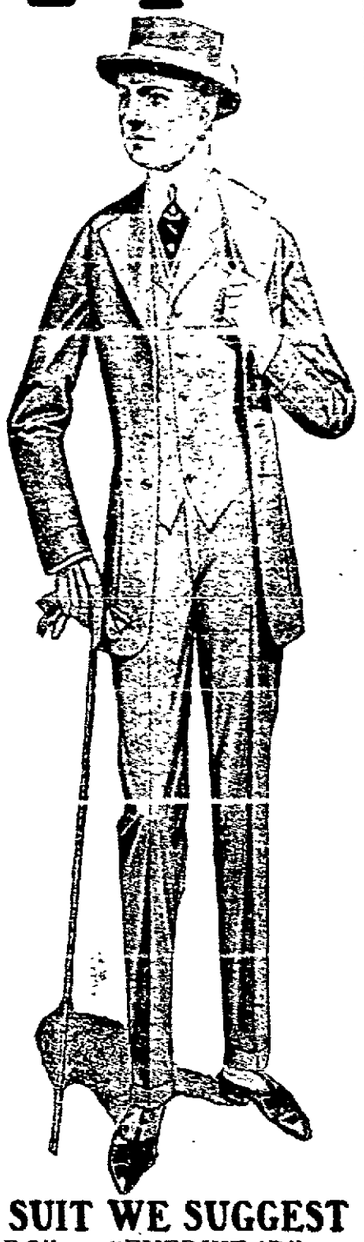

Designed for young men who would look manly and men of years who would look young.

We apply our Price Policy in a telling manner, challenging the custom tailor to give you as good for $30 as we do in this Suit for

$20

The Coat *is a clever piece of Fall tailoring—with bull-dog lapels, hug-tight collar, soft-roll front and plain or patch pockets.*

The Vest, *collared or plain, buttons high, a feature of Fall fashioning.*

The Trousers *are faultlessly fitted in that swagger English straight-line effect.*

Thursday, Friday and Saturday

You get the best of the choosing from Hairlines, Tartan Checks and Plaids, Serges, Cheviots, Tweeds and New Mixtures.

At $15 We Give You the Best, Just as We Do at $30

TO PROPERLY GO WITH THIS SUIT WE SUGGEST

A "JUSTRITE" Hat at $2.50 — *A LESIRE Silk Tie at 50c* — *A "HE-RO" Shirt at $1.00* — *"EVERWEAR" Hose at 25c*

U. S. Informs Japanese of Missing Subjects

By Associated Press.

WASHINGTON, Sept. 16.—The Japanese embassy was informed today by the state department, which inquired about fifty Japanese supposed to have been in Germany at the outbreak of the war, that twelve of those named are not now in Germany. Among them was Tamaki Miura, guest of the Japanese opera singers, a member of the Imperial Theater Company at Tokio.

Japanese Occupy R. R. Station at Kiao Chow

By Associated Press.

TOKIO, Sept. 16.—The railway station at Kiao Chow, five miles from the bay of that name, and opposite Tsing Tau, the German fortified port, was occupied on September 13 by Japanese scouts, according to an official announcement made today.

Uniformed Germans Taken to England

By Associated Press.

LONDON, Sept. 16.—One hundred uniformed Germans were brought to England yesterday from the continent. They comprised the first batch of prisoners to arrive from the scene of operations in France. It is said they will be followed shortly by other detachments.

Polish Aristocrats Form Troops to Aid Russians

LONDON, Sept. 16.—A Petrograd despatch to the Reuter Telegram company says:

"As an instance of Polish solidarity with Russia, it is noteworthy that youths of the Polish aristocracy have raised a troop consisting of themselves and their retainers. This body now is attached to one of the Russian guard regiments.

"Referring to German concentration in East Prussia, the Novoe Vremya says:

"Emperor William, not having succeeded in dining in Paris, is hastening with an empty stomach to Petrograd. Germany, like a wounded beast, confined behind strong bars, is thrashing itself furiously from right to left. It must be remembered that a wounded beast is more dangerous than an unwounded one, until it is exhausted from loss of blood.

"The Novoe Vremya warns the public that great trials and further sacrifices probably are in store, but says that troops flushed with victory are coming from Galicia and the allies are far from dozing, as shown in all the despatches."

ROUMANIA AND ITALY MAY COMBAT AUSTRIA

ROME, Sept. 16.—It is stated here that Roumania is making advances to Italy for common action toward Austria and that Roumanian politicians are expected to arrive here shortly to arrange an understanding between the two countries.

The Radical party yesterday passed a resolution of sympathy with Roumania. The Radicals sent greetings to the Radical party in Roumania and expressed the hope that Italy and Roumania would proceed together "for the triumph of Latin civilization."

The anarchists have voted to stand with the French, British, Russian, Belgian and Servian peoples in the controversy and to oppose the Italian government's neutral position.

German Wounded Die in Great Numbers

By Associated Press.

PARIS, Sept. 16.—Out of 760 wounded Germans who arrived at LaRochelle yesterday, 151 were in such a grave state that they could not be transferred from the station to the hospital and several died during the day.

The mortality generally among the German wounded is much higher than that of the French. Of 7000 French wounded in the hospitals at Vichy since the war began, over 2300 have been cured and have returned to the front while many more are on convalescent leave. Most of the French wounded are suffering from bullet wounds while most of the Germans have shell and bayonet wounds.

Another Battle by End of Week Is Expected

By Associated Press.

LONDON, Sept. 16.—"Both armies are now taking breath," says the Daily Mail's Bordeaux correspondent. "If the Germans are able to take a strong position north of the river Aisne, another battle is likely at the end of the week.

"Evidences of their defeat accumulate. Masses of every kind of material are being abandoned by the Germans, pointing to the continuance of their retirement. The French are bringing up reinforcements in large numbers."

Telegraphing from Paris, another correspondent says:

"The allies' left, which is now strong and well supported, rests near Amiens, with the British forces forming the main body of the left wing, with headquarters at Soissons. The strain of the next two days' fighting will rest with this left wing and the center, which will have the task of pushing its way after the enemy in the difficult Argenne country."

WAR CORRESPONDENTS PLACED UNDER ARREST

By Associated Press.

LONDON, Sept. 16.—The Daily Chronicle's Paris correspondent, under date of Sunday, says:

"In conformity with the government's rule against correspondents accompanying the allied armies, the following persons were brought into Paris today under arrest:

"Robert Dunn, New York Evening Post; John Reid, attached to an American magazine, and several correspondents of London newspapers. They had asked the British general Smith-Dorrian's permission to accompany his column and general Smith-Dorrian turned them over to the French staff."

Safe and Sure

should be your relief from indigestion, biliousness, or constipation. Known to be reliable and famous for their prompt and certain efficacy—are

Beecham's Pills

Largest Sale of Any Medicine in the World. Sold everywhere. In boxes, 10c., 25c.

Says Rome Continues Its Demonstrations

By Associated Press.

PARIS, Sept. 16.—A Rome dispatch to the Echo de Paris says that patriotic demonstrations were continued last night and that a manifestation was held under the windows of the Belgian legation. Another manifestation, the dispatch says, is announced for tonight under the windows of the Farnese palace, where the French embassy is located.

43 DAYS OF WAR COST BRITAIN 166 MILLIONS

LONDON, Sept. 16.—Calculations based upon official returns issued yesterday show that the cost to the British government and people for the first 43 days of war, counting from August 1, when the disbursements began, has been about $166,500,000, or at the rate of $3,872,000 every day.

Should the war expense continue for one year the total would amount to $1,412,650,000.

Round Trips to Sacramento State Fair

Round-trip tickets are now on sale from September 11 to 19, inclusive, at reduced rates and will bear final return limit of September 21.

For additional information see Southern Pacific Agents.

NOTHING BUT MUSIC

ORCHESTRAS, BANDS, VOCALISTS furnished for any occasion.

EDWARD B. JORDAN

Musical Exchange, 1414 Webster St.

Oakland 4159 Merritt 3181

Painless Patterson

Have Your Work Done by a Dentist Who Is Both Competent and Reliable.

I compete in both workmanship and material with the dentist who charges you twice as much. All work is absolutely painless with no bad after effects.

$10 Gold Crowns for.....$ 5.00
$25 Plates for.....$12.50
$20 Plates for.....$10.00
$20 Zalite Plates for.....$10.00
Good Set of Teeth.....$ 5.00
Gold Filling and Inlays.....$1.00 up

Painless Extraction. Open Evenings

Get my estimates before having your work done. Examination free. A written guarantee for twenty years.

Cor. 14th and Washington

ROOM 15, Opposite New City Hall.

OAKLAND - - - CAL.

Some Wonderful Marine View Homes

are now ready for inspection in Country Club Heights, the most charming close-in property in Oakland — TEN MINUTES DOWNTOWN BY STREET CAR.

Work, starting at once on the Broadway extension, has brought a heavy demand for lots and homes here.

Its completion will double land values in

COUNTRY CLUB HEIGHTS

Thus there's a distinct advantage in buying this favored property now. Its splendid improvements have determined the character of the community for all time.

At the foot of the wonderful Rockridge hills, with a sweeping view of the bay and the golf links adjoining. Such is the perfect setting for your home in Country Club Heights.

Lots adjoining beautiful new dwellings may be bought today at ridiculously low prices, with a cash payment as small as $150.

A number of fine new homes are now ready in Country Club Heights. The present low cost of the property reduces these lovely homes to bargain prices—$4950 to $7750 on terms. See them today. Phone at once for an appointment

FRED E. REED CO. Inc.

"An Office of Service"

Main Office 740 Syndicate Bldg. Lakeside 776 — Branch Office Broadway at College Piedmont 248

NEW RETAIL STORE OPENS DOORS TODAY

Chicago Clothing House, 1062 Washington St., Equipped in Every Manner to Do Big Business

Nothing more effectively proves a man's confidence in a city than his willingness to invest his money in legitimate business. That the business district of Oakland is altogether too small has long been known, and the fact that so much of Oakland's retail trade is done in San Francisco is due to the fact that the business district of Oakland is too much restricted.

Louis Schwartz has unbounded confidence in the future of Oakland. He has backed his confidence by investing heavily in the new Chicago Clothing Store, which opened in the Bacon block this morning. Mr. Schwartz was formerly in business in San Francisco and established a clothing business on lower Washington street when he first came to Oakland about eight years ago. He is well known in the business district and the manner in which the new store is fitted up shows that Mr. Schwartz has very progressive ideas in modern merchandising.

"I do not believe it is possible to put too much confidence in the future of Oakland," said Mr. Schwartz. "This city is growing faster than any other city on the coast. Within the next few years I expect to see its population doubled. There is plenty of opportunity in Oakland for all the commercial capital that can be induced to come here, and I can see that my new business will be a success from the start. Oakland wants modern stores and I have determined to establish one that will embrace everything in the way of store arrangement and fixtures that will add to the convenience and satisfaction of my customers. I went East some time ago and selected one of the best stocks of men's clothing and furnishing goods that I could find in the East. It is nearly all on display now, and is noticeable for the many strong novelties which it contains."

The Chicago Clothing Store is at 1062 Washington street, Bacon block, immediately north of the Arcade.

1250 RAILROADERS ARE ORDERED OUT

Foremen and Section Hands to Strike On Lackawanna Lines.

SCRANTON, Pa., Sept. 16. — Twelve hundred and fifty foremen and section hands on the Delaware, Lackawanna and Western railroad have been ordered by President of the Maintainence of Ways Employes' Union A. B. Lowe, to strike at 6 o'clock.

The strike was authorized by the national officers of the Trackmen's Union and is the result of the refusal of the company to arbitrate differences with the men. The section men had asked for an increase in wages, which was refused.

Subsequently, it is said, M. G. Foley, a section foreman and chairman of the grievance committee was dismissed. The section men claimed that he had been discharged because of his activity in the agitation for increased wages and demanded his reinstatement.

This, the men say, also was refused and then the union men suggested arbitration. President Truesdale of the company declined to arbitrate and the strike today was the result. The strike order takes in the entire Lackawanna system between Hoboken, New Jersey, and Buffalo.

SOLANO COUNTY TO HAVE IMPROVED ROADS

VALLEJO, Sept. 16.—In reply to the request of the State Highway Commission for data on the proposed routes for roads under the $18,000,000 bond issue, the county Board of Supervisors has informed the commission that no matter what routes are selected by that body the county of Solano will build al connecting roads in a manner to equal the construction of the state roads. The roads, which will be constructed either by the state or county, include a lateral highway to extend from Rio Vista, on the Sacramento river, through Fairfield, in Solano county, to Napa and on to Santa Rosa, in Sonoma county, and a north-and south state highway boulevard to connect Vacaville and Dixon in the north with Vallejo and Benicia in the south of Solano county.

DELEGATES TO SPEND SUNDAY IN KANSAS CITY

ST. JOSEPH, Sept. 16.—The international convention of the Amalgamated Association of Street and Electrical Railway Employes of America will continue until Monday. The convention has an invitation from Mayor Brown and the labor unions to spend Sunday in Kansas City and will go there tonight by special train, returning to elect officers and select a city for the next biennial convention, preceding final adjournment Monday.

LA AMITA WORLD'S FINEST 12½c CIGARS

ALL ROADS WILL LEAD TO OAKLAND ON COLUMBUS DAY

CROWD OF 50,000 PEOPLE EXPECTED

Street and Water Pageants to Be Gay With Flags and Gold Lace.

Invitations to more than 100 parlors of the N. S. G. W. and N. D. G. W., in the principal cities of the central part of the State, were sent out today by the committee of arrangements in charge of the big Columbus Day celebration, which will be given in Oakland Thursday, October 12. Similar letters have been sent out to the lodges of Red Men in San Francisco and other bay cities, and from present indications this order will take an active part in the holiday. The order will have a large delegation in the parade and will be seen in a typical Indian village on the shores of Lake Merritt.

Acceptances have already been received from more than forty out-of-town Italian, French and Portuguese societies, and many more of these are expected to participate. The majority of the latter organizations will furnish bands, and from a musical standpoint the festivities will probably be the most interesting ever held in Oakland.

It is the aim of the committees backing the holiday to secure the co-operation of all the chief cities in Central California, and, to this end a program which will appeal to everyone is being prepared. With President W. H. Taft the guest of Oakland on Friday, October 13, when the city hall cornerstone exercises will be held, and the guest of San Francisco on the following day, it is expected that mort than 50,000 visitors will attend the exercises.

REDUCED RAILWAY RATES.

John B. Jordan, chairman of the transportation committee, reports that he has heard from all the railroads coming into Oakland, and that they will give reduced rates of a fare and a third, good from October 11 to 16. The Oakland & Antioch Railway Company has informed him by letter that it will help in every possible way to make the celebration a success, and will distribute advertising literature in Concord, Walnut Creek and other points of Contra Costa county.

All the energies of the committee are being directed at the present time toward the big queen contest which has been inaugurated. The sucessful contestant will rule as Queen Isabella over the festivities, and will receive Columbus and his men when they return from America in the three caravels, the Santa Maria, the Pinta and the Nina. C. Cereghino, who will impersonate Columbus, is busy choosing his captains and crew and will announce the personnel next week.

The committees in charge of the holiday are as follows:

Committee of ararngements — State Senator John W. Stetson, chairman; Hugh Hogan, first vice-president; Judge William R. Geary, second vice-president; Cav. Uff, John F. Fugazi, third vice-president; Leo J. McCarthy, secretary; Dr. G. Ghiglieri, treasurer.

Finance committee—Dr. G. Ghiglieri (chairman), Hugh Hogan, W. J. Cunha, N. Clancuruic, John F. Mullins.

Publicity committee—Leo J. McCarthy (chairman), Judge William R. Geary, M. Martine, W. J. Raymance, A. A. Denison, Daniel Crowley, Wilber Walker, D. H. Bradley.

Literary committee—M. Martine (chairman), George W. Frick, H. C. Capwell, Joseph Scott, John W. Stetson.

PARADE COMMITTEE.

Pageant committee—F. N. Belgrano (chairman), Joseph Martin, Fred Jordan, A. Ferneris, G. Cuneo, P. Perata, J. H. Mannan.

Concessions committee—Judge William R. Geary (chairman), M. M. Roach.

Parade committee — George Mason (chairman), Hugh Hogan Jr., John B. Jordan, Chief of Police A. Wilson, P. N. Hanrahan, M. Pezzi, Frank Garcia, John Cox, Tony Mazziette.

Reception committee — Hugh Hogan (chairman), Mayor Frank K. Mott, State Senator John W. Stetson, A. Van der Nailen Jr.

Invitation committee—A. A. Denison (chairman), M. A. McInnis, G. Ghiglieri, M. Martine, F. Clarle, M. Pozzi, A. Ferneris.

Transportation committee—J. B. Jordan (chairman), John H. Sheehan, T. J. Noone, A. A. Denison, Wilber Walker.

Committee on decorations—John F. Mullins (chairman), Louis E. Mosca, Wilber Walker, Lee Carden, C. J. Heeseman, F. S. Osgood.

Musical committee — M. Pozzi (chairman), M. Martino.

SCHOOL BARS HINDU BOY AND THREATS ARE MADE

YUBA CITY, Sept. 16.—Sutter county authorities have been threatened by a Hindu with the power of King George if they do not change their treatment of his son in the public schools near Ohleyer tract.

The trustees of one school required the boy to furnish an individual towel and recite in a class by himself. The father took him out of the school and sent him to another. The boy was refused admission. The Hindu has forwarded complaints to the government of Great Britain.

Delightful Weather at Lake Tahoe

Now is the time to visit the gem of the Sierras. Good fishing; Indian summer; beautiful moonlight evenings. See S. P. agents for special excursion rates.

C. CEREGHINO, who will impersonate Columbus, and LEO J. McCARTHY, secretary of the committee on arrangements.

CHILD'S PROBLEMS TO BE DISCUSSED

Miss Bessie Wood, Mrs. Cora Jones and Others to Deliver Address.

The first of the 1911-12 propaganda meetings of the Child's Welfare League will be held Monday evening at 8 o'clock in the Bay school, Sixty-third street and San Pablo avenue. The following speakers are announced for fifteen-minute addresses:

Miss Bessie J. Wood, first president of the league, "What the Child's Welfare League Will Do in 1911-12."

Miss Cora E. Jones, Oakland Playground Commission, "Playground Achievements and Plans in Oakland."

Field Agent L. I. Moyer, Children's Home Society of California, "The Homeless Child for the Childless Home."

Probation Officer Christopher Ruess, "Why Alameda County Needs a Juvenile Court Building."

Principal T. O. Crawford, Bay school, "Bay School Children and Their Problems."

Mrs. Nellie Nelson, chairman of the public meetings committee of the league, will introduce the speakers. Through the co-operation of Principal Dunbar and Mrs. Hancock of the Mothers' Club of the Durant school, the Durant School Boys' Band will attend and furnish several musical numbers. The general public is invited.

POWER CONCERN CUTS WIRES OF ITS RIVAL

REDDING, Sept. 16. — A merry war is on between the Northern California Power company and the Sacramento Valley Power company, both having head offices in this city.

The climax came when the Northern cut the Sacramento Valley Power company's wires in Redding and Kennett, where they crossed over the Northern's high tension lines. Bright and early yesterday morning the Northern obtained a temporary injunction restraining the Sacramento Valley Power company from restringing its wires.

The Northern alleges that the new company did not make the crossings in a secure manner, so as to prevent damage to the other wires. The Northern does not object to the crossings but to the manner in which they are constructed.

INDEPENDENCE DAY NOISILY USHERED IN

Mexico Celebrates Anniversary With Big Parade as Feature.

MEXICO CITY, Sept. 16.—The anniversary of Mexico's declaration of independence, was celebrated today, the feature of the program being a parade of the military reviewed by President e La Barra.

Early in the day the streets were thronged with merrymakers, and the occasion was celebrated more noisily than heretofore and in marked contrast with the sullen attitude of many which had become more noticeable in recent years. In the early morning the ringing of bells, the tooting of horns and cheering aroused the city.

The official program began when the members of the chamber of deputies, cabinet officers, members of the supreme court and diplomats called on the President at the palace at 9 o'clock. Later, at the head of the reception party, the President drove to Capultepec, where the formal exercises were to be held. Up to that time no unpleasant incident had occurred.

JUOAREZ QUIET.

EL PASO, Sept. 16.—Juarez celebrated Mexican independence by dancing all night and firing a salute of 21 guns this morning and is today as quiet as a country village.

Threatened Magonista attacks on the town have not materialized and the largest band of Magonistas reported is in the country around Jarez at Ranchoria, 30 miles below the town, where 30 men are said to be under arms. No attack on Juarez is threatened today, and the only disorders feared in the border town are those usually attending celebrations.

BISHOP NICHOLS WILL BE GUEST

Plans for Halcyon Club Reception Rapidly Nearing Completion.

Plans are practically completed for the dinner and reception to be tendered the Right Rev. William Ford Nichols, bishop of the diocese of California, by the Halcyon Club of Trinity Episcopal Church, Oakland. The affair will take place at the Piedmont Club House, Piedmont, September 20, at 7:30 p. m. The program includes a banquet, followed by brief talks by interesting speakers.

It is expected that Bishop Nichols, who has just returned from a year's trip abroad and in the Holy Land, will have many interesting experiences to relate and all are looking forward to a very pleasant evening. In addition, there will be musical numbers rendered by a stringed orchestra, which will in itself add a great deal to the entertainment of the evening.

Invitations have been extended not only to the members of the club but to the parish in general. Reservations are already being made by many and a large attendance is anticipated. The officers of the club are J. R. Munsell, president; Fred W. Knight, treasurer; Mildred Diggs, secretary; John Bakewell Jr., Phoebe McElrath, Lancelot Suckert, Nelda Evers, Newark Lax and Mary Prest.

JURY FREES MAN WHO CONFESSES HIS GUILT

SEATTLE, Sept. 16. — After the jury in the grand larceny case of the State against John Faletti had brought in a verdict of not guilty in Judge Wilson R. Gay's branch of the Superior Court today, the court in astonishment told the jury that the verdict was a miscarriage of justice and that the man was plainly guilty.

Then the prisoner, who had fought the case desperately, rose to his feet and assured the jury that the judge was right. After the jury had decided the man was not guilty and the prisoner had acknowledged his guilt, he left the courtroom a free man.

ELKS TO BUILD CLUBHOUSE.

SANTA ROSA, Sept. 16.—Articles of incorporation of the Santa Rosa Elks' Hall Association were filed Thursday afternoon with County Clerk William W. Felt, Jr. The corporation is capitalized at $100,000, of which $48,000 has been subscribed. The Elks have purchased a lot, 100 by 120 feet, at the corner of Fourth and A streets, the former site of the St. Rose hotel, on which they will erect a splendid lodge and club rooms and a modern business block.

STATION KEEPER FOUND DEAD.

WEAVERVILLE, Sept. 16.—William Knight was found dead in his bed at his road station near Wildwood yesterday. Death was due to natural causes. Knight was 50 years of age and had kept the station on the Red Bluff Hayfork wagon road for 20 years.

FOLEY KIDNEY PILLS
Will reach your individual case if you have any form of kidney and bladder trouble or urinary irregularities. Try them. Wishart's Drug Store, corner 10th and Washington streets.

J. W. RAPHAEL PENNILESS; BLAMES WALTER BARTNETT

'Duped, Utterly, by a Friend I Held Most Dear,' Explains Former Prosperous Merchant, Who Is Destitute

SAN FRANCISCO, Sept. 16. — Julius W. Raphael, sent his resignation yesterday as president and director in the Depositors' Association of the defunct California Safe Deposit and Trust Company to Dr. J. Mora Moss, a director. With this leaked out the news that he had filed a suit against Walter J. Bartnett in New York last July for $50,000 personal services. Last night, at his home at 2689 Union street, desolate in its appearance, almost devoid of furnishings, the formerly well known and prosperous clothier confessed financial destitution.

From a shelf by a barren brick fireplace in the unfurnished parlor, lighted dimly by a single electric globe, Raphael took out the ledgers of his once prosperous business, and letters, and began his tale. He admitted that he is in the last stages of financial destitution, that all his belongings of any value had been sold to secure food; that the rent was in arrears two months; that many nights his little family had gone without food; finally, that his heart was too full, and that his pride was broken, and so he gave the story of his humiliation to the world, and to financial wreck he subscribed the name of Walter J. Bartnett.

"DUPED," HE DECLARES.

"Duped, utterly, by a friend I held most dear," he exclaimed brokenly. "I trusted him beyond everything, and I held out for him to the end, and—" and he closed with a whisper, "and the end is here."

Continuing after a moment, he said: "In May, 1909, I met Wilson, through Bartnett. I was going to New York to form a corporation to open here on a larger scale and settle everything for my location. Look at me now, and think. And I was one of the big clothing dealers of San Francisco. Bartnett induced me to stay with him in his reorganization plan. I told him that I could not keep up the work. I was president of the Depositors' Association and found that I must give up my business or that work.

GO WITHOUT FOOD.

"But how can I tell? It is so astounding that my friends will not be able to believe it. They thought that I was getting $200,000 for my work, and here I am now. Just look around. And to think that my wife and I and or boy have had to go without food, and that the rent even has not been paid! And how proud I was of my home, once!

"In July, 1909, Bartnett came to me and promised to make good everything, told me to give up my business and that he would compensate me for everything. They offered me a check to go to New York, but I rejected it as I had such faith in Bartnett and I was well able to take care of myself.

"I went. The hotel bills, expenses, especially telegraph bills, were enormous, and I paid everything out of my own pocket. I did not get one cent of compensation, not even for my expenses. In October, 1909, I gave up and went to Boston to try and start business there.

BUSINESS LOOKS GOOD.

"I went back to Bartnett and everything looked good. The bank was to reopen in March, 1910, and I figured that everything would be all right then. I did not want to ask Bartnett or Wilson for anything, because they might come back with me and say I was trying to hold up the reorganization plan.

"But 1909 went by, and in March, 1910, the bank, they said would reopen soon. I was doing great work here. Then Wilson came out and said that the indictments against Bartnett should be dismissed before the bank opened. I said that the depositors would use their persuasion to that end as soon as the bank reopened, but Wilson came back with the declaration that it was part of the reorganizatinn scheme that they must be dismissed before the bank reopened or the reorganization scheme would fall through.

FUNDS BECOME EXHAUSTED.

"We bent our efforts here and in March, 1911, the indictments were dismissed. But meanwhile my funds were becoming exhausted. I was always in hope that the bank would soon be reopened. The expenses were great, and, to live I had to give up my insurance policies — one I sold, the others lapsed; I had to sell my household effects. I had to sell my jewelry and my automobile, and even had to sell my bankbook. I couldn't make a demand on them for money, for they would turn and charge me with trying to hold up the reorganization.

"Oh, to think of my position! Why, it was only a few days ago that a friend of mine came from the east and telephoned me to come to an affair with him. I couldn't. I had sold my tuxedo to get food.

"Finally, in April, I placed the matter in the hands of a New York attorney, a friend of mine. He went to Bartnett and Wilson, and they told him that they owed me nothing. He did not even consult me—so outraged was he—but he shortly after filed suit, informing me of it later.

"Barnett turned around and tried to threaten me, and since has been trying to intimidate me. In all I lost about $95,210, which includes $44,000 which I figure as my earning capacity figured for the average earnings of the previous years, for the period I devoted to this reorganization work.

DRESSER GOES FOR FOOD.

"Come, I will show you what Bartnett has done for me. Come into my boy's room." And leading the way he entered a room barren as the rest. There was a little cot drawn up in a corner, and in an opposite corner a newspaper laid out on the floor served as a dresser.

"Poor boy!" he exclaimed. "His dresser went to get food, and he is out now, working to get something for us."

The only other furnishing in the room was a Rolph banner, hanging on the wall. Everything else had been converted into necessities of life.

"I held out to the end, in my confidence in Bartnett," he continued in slower tones. "And here I have come to the end. I have found out that Bartnett's great aim in life is to get all he can out of a man and then cast him down.

"We had rehabilitated Bartnett instead of reorganizing the bank.

PRIDE STIFLED THE TRUTH.

"There is no chance for me to hope to establish myself in business again. Why, none of my friends suspect that I am in this condition. My pride held me. I could not break it to them. And I could not break out, and I would not, but that I realize that there is no hope of reorganizing the bank.

"I have actually been to my friends and asked for work, but they laughed at it as a joke, and my pride stifled the truth. But now I can't even go out and ask for work from them. Look at my shoes, and my clothes," and he turned his misty eyes down to his worn shoes.

"They would rush to my aid," he continued in a slow and soft tone. "They would come to me, but pride has kept me from them. Come, I will show you just how far it is; I will show you all and you shall see something that shall strike you—." He had broken into an almost eager boyish strain as he quickened his pace down the hall, but he stopped short, and with a piteous look and traces of grief upon his face he turned, and holding up both hands, softly said:

"No! You have seen enough. My pride has been broken, but you have seen enough," and he walked back silently, while sounds like the sobbing of his wife came from the door to which he had advanced.

He slowly picked up a ledger he had opened to compare his business records with his present state, and he walked quietly to the desolate parlor and replaced the book, whispering softly, "And this is all that's left of it."

ACCOUNTANTS TO HOLD A MEETING

National Organization Delegates to Be Guests of San Francisco.

SAN FRANCISCO, Sept. 16.—Two hundred and fifty delegates, representing almost every large city in America, will come to San Francisco within the next few days to attend the annual convention of the American Association of Public Accountants, to be held here beginning Monday. Elaborate preparations are being made for the entertainment of the visitors by the California State Society of Certified Accountants, the members of which will act as hosts. The program follows:

Monday, September 18: 10 a. m.—Trustees' meeting. 4 to 6 p. m.—Reception to visiting delegates. 8 p. m.—Theater party at the Orpheum.

Tuesday, September 19: Morning — Business meeting. Afternoon — "Public Accounting in Antiquity," paper by John P. Young of San Francisco. Evening — Dinner at Cliff House.

Wednesday, September 20: Morning—Election of officers and completion of business. Afternoon—"Some Variations in Accounting Practice," paper by Prof. H. R. Hatfield, University of California; "Bonuses, Pensions and Profit Sharing," paper by Waldron H. Rand of Boston, Mass.

Thursday, September 21: Morning and afternoon—Trip to Mount Tamalpais and Muir Woods; installation of officers at top of mountain and luncheon at Muir tavern or in the redwoods. Evening — Annual banquet, St. Francis hotel.

SUES HUSBAND FOR A DIVORCE AND ALIMONY

Declaring that although her husband has a salary of $150 per month, he has refused to support her for more than a year, Susie C. Reed brought suit in the Superior court late yesterday afternoon against J. B. Reed for $75 a month separate maintenance. The couple were married in San Francisco in 1892 and Mrs. Reed says in her complaint that Reed abandoned her in July, 1910. She states that she has been compelled to sell her household furniture to get money upon which to exist.

MAN LOSES LEFT HAND, THEN HIS RIGHT LEG

Frank Perry, of 1661 Eleventh street, lost his lft hand several years ago in an accident, and last evening, while very much under the influence of liquor, he met with a mishap that cost him a leg. He attempted to cross the Southern Pacific track at the corner of Seventh and Cedar streets, in front of a northbound freight train, and was run down. At the Receiving Hospital Dr. O. D. Hamlin, chief surgeon, found the right leg so badly mutilated as to require amputation above the knee.

RUDOLPH FUNERAL IS HELD TODAY

Private Services Observed at Late Home of Oakland Man.

The funeral of the late W. F. Rudolph, who died at his home, 467 Forest street, last Thursday, was held this afternoon from the family residence. The funeral was private, Rev. F. L. Goodspeed officiating. The remains were later borne to the Oakland crematory for incineration. The pall bearers were: J. P. Taylor, W. D. Smith, A. H. A. Smith, F. H. Clark, R. W. Church and W. H. Jenkins.

The dead man was 67 years old and had been a resident of Oakland for thirty years, having conducted a real estate business a portion of that time. Rudolph was at one time general superintendent of the old Twelfth street car line before it was incorporated under the general management of the Oakland Traction Company. Death was due to complications following an accident several years ago, in which the victim was terribly crushed.

He is survived by his wife, Mrs. W. F. Rudolph, a daughter, Vada, and a son, Wiley.

BAKERS DETERMINED TO DESTROY BREAD TRUST

KANSAS CITY, Sept. 16.—To make more effective the fight upon the "bread trust," toward which the triennial convention of the International Union of the Bakery and Confectionary Workers here has devoted most of its efforts of the last week, it was decided at today's session to install a new office in the union. The new officer will devote his entire time to educational work among the bakers, looking to a better organization for the fight.

ASSOCIATION TO BE REORGANIZED

Alameda County Editors Will Meet at Winehaven On Monday.

Next Monday afternoon there will be a gathering of the newspapermen of Alameda county at Winehaven for the purpose of re-organizing the Alameda County Press Association. The meeting has been called by A. L. Henry of the Livermore Herald, president of the association. The re-organization was urged at the meeting of the California Press Association which was held last May in Yosemite valley, when the necessity was shown for the formation of county press associations to co-operate with the state body to prevent the enactment of hostile legislation. At that meeting it was shown that there were half a dozen bills introduced at the last legislature, the purpose of which was to prevent newspapers from enjoying the benefits not alone of free speech, but also the legitimate return for the sale of their advertising space to patrons who appreciated the benefits of advertising.

Organization was urged for the reason that it guaranteed more prompt action in cases of emergency of the kind referred to than could be obtained by correspondence with scattered and unorganized members of the journalistic profession.

President Henry has, accordingly, arranged for a gathering which will, ot once, bring about the re-organization of the association and be an outing which will be appreciated by the newspapermen.

The Alameda county editors will, therefore, assemble at Peterson's boathouse, Mission street wharf, at 9 o'clock sharp next Monday morning, where a launch will be boarded for Winehaven. Arriving at that point a couple of hours will be devoted to an inspection of the largest winery in the world. The newspapermen will be the guests at dinner of the California Wine Association. After the dinner there will be a meeting of the newspapermen at which the association will be placed on a permanent and influential basis.

On the return trip the launch will dock at Oakland so as to enable the editors to take cars and trains for their homes in various parts of the county.

RULES AGAINST SINGLE TAX BILL

Oregon Attorney-General Tells Secretary of State Not to File Measure.

SALEM, Ore., Sept. 16. — In an opinion rendered today at the request of Secretary of State Olcott, Attorney General Crawford advises the secretary of state to refuse to place on file a so-called "single tax" initiative bill presented by W. S. U'ren and other voters of Clackamas county.

The measure is an initiative bill, providing for the single tax in Clackamas county only. The attorney general in his opinion says that counties have never been vested with legislative powers like incorporated cities and towns and that in the matter of the single tax bill no provision is made for county authorities or other officers or tribunals exercising the power vested in the voters of the country and that no rule or means for its exercise are provided for in the constitution of Oregon or in the statutes of the State.

U'ren is the father of the so-called "Oregon system" of nominating United States senators by direct vote of the people.

VENICE TO WORK OUT PROBLEM IN FLEAS

VENICE, Sept. 16. — Whether fleas are brought in or carried out on a dog's hide and hair may be settled forever by the Venice authorities, who are conducting an experiment with a small terrier.

Although, at first blush, the question seems trivial, it is far from that at the beach. Good nature, sleep and domestic happiness are sometimes involved in the flea nuisance, say the police. Landlords and husbands are declared to be vitally concerned in the result of the experiment.

According to data in the hands of the police, honeymoons at the beach have been spoiled by fleas, which the nettled bridegroom insisted had been brought into the house by the bride's pet dog. Landlords often make the same charge when they hear complaint of fleas in houses rented.

NAVAL "PUGS" BELIEVED TO HAVE DESERTED

MARE ISLAND, Sept. 16. — Sam Trinkle, pride of the "Fighting Maryland," and Battling Robinson, middleweight champion of the Pacific fleet, are both missing from their ships.

It is believed both have deserted, Trinkle because Admiral Chauncey Thomas refused him permission to fight ashore, and Robinson because he was virtually jeered out of the navy after refusing to fight "Sailor" Bert Bowers of Goat island a few days ago.

Both Trinkle and Robinson have fought several bouts in San Francisco and are the two best known boxers in the navy on the Pacific coast. Robinson was attached to the flagship California.

SALMON CANNERY IS WRECKED.

KETCHIKAN, Alaska, Sept. 16.—The Ketchikan cannery, built on piling over the salt water of the harbor, collapsed during a furious gale, the whole building, with 200,000 cans of salmon, being thrown into the water, entailing a loss of $100,000. The cannery was owned by the Fidalgo Island Pavking Company.

ESTABLISHED 1867.

The Oakland Bank of Savings

TWELFTH AND BROADWAY, OAKLAND, CALIFORNIA.

Savings, Commercial and Trust

OFFICERS
W. W. GARTHWAITE, President.
W. B. DUNNING, Vice-President.
HENRY ROGERS, Vice-President.
J. Y. ECCLESTON, Cashier and Sec'y.
SAMUEL BRECK, Assistant Cashier.
F. A. ALLARDT, Assistant Cashier.
LESLIE F. RICE, Assistant Cashier.
J. A. THOMSON, Assistant Secretary.
A. E. CALDWELL, Assistant Secretary.

Capital (paid up) . . $1,150,000.00
Surplus 890,000.00
Deposits, over 20,000,000.00

DIRECTORS
M. L. REQUA — HENRY ROGERS
GEO. H. COLLINS — JAS. K. MOFFITT
HORACE DAVIS — A. BORLAND
ARTHUR H. BREED — J. P. EDOFF
W. B. DUNNING — J. Y. ECCLESTON
W. W. GARTHWAITE.

When You Think

Of the pain which many women experience with every month it makes the gentleness and kindness always associated with womanhood seem to be almost a miracle. While in general no woman rebels against what she regards as a natural necessity there is no woman who would not gladly be free from this recurring period of pain.

Dr. Pierce's Favorite Prescription makes weak women strong and sick women well, and gives them freedom from pain. It establishes regularity, subdues inflammation, heals ulceration and cures female weakness.

Sick women are invited to consult us by letter, *free*. All correspondence strictly private and sacredly confidential. Write without fear and without fee to World's Dispensary Medical Association, R. V. Pierce, M. D., President, Buffalo, N. Y.

If you want a book that tells all about woman's diseases, and how to cure them at home, send 31 one-cent stamps to pay cost of wrapping and mailing *only*, and we will send you a *free* copy of Dr. Pierce's great thousand-page illustrated Common Sense Medical Adviser — revised, up-to-date edition, in handsome French cloth binding.

POTASH WAR RENEWED BY SUIT

Henry E. Lee, Kidnaped Lawyer, Asks $302,000 of Mining Company.

SAN FRANCISCO, Sept. 16.—He [illegible] Lee, [illegible] and [illegible] So [illegible] sum of $100,000.

The suit is filed today by Attorneys Bert Schlesinger, Gavin McNab, Philip S. Ehrlich, Clayton and Whitmore and Thomas O. Toland. The defendants are the Foreign Mines Development Company.

The American Trona Corporation, the William J. Burns Detective Agency, Attorney Guy Wilkinson of the Foreign Mines Development, and the Trona Company, Attorney Joseph K. Hutchinson, attorney for the American Trona Company.

False arrest and persecution, malicious detention and unwarranted seizure are among the accusations made by Lee against the several defendants.

The so-called potash war which brought about the present litigation, has been raging in the south for several years. At one time armed camps held full sway and one or the other of the claimants to the valuable properties were prepared to enforce its rights with guns and ammunition. Lee has represented certain claimants and has taken an active part in the entire affair. Numerous charges have been made against him and at the time of his last arrest in Oakland he decided that he would ask damages.

G. O. P. PLATFORM NOW BEING MADE

Delegates of All Parties Draft Their Creeds in Sacramento.

(Continued From Page 1)

publican delegates while the convention was waiting for the report of the platform and resolution committees. Short's speech was an attack upon Governor Johnson and the Progressive administration. He denounced the governor as a political boss and the greatest stand-patter in the country.

The Democratic state convention went into session this morning at 11:30 o'clock. Assemblyman J. W. Stuckenbruck was made permanent chairman of the convention and M. E. Hayden permanent secretary.

The organization committee recommended that members of the State Central Committee be selected as follows:

Three from each congressional district, one from each senatorial district and one from each assembly district to be selected by delegates present. One from each county by delegates of the assembly and senatorial districts in which the counties are located. Twenty-nine to be selected by the chairman.

The failure of the Progressive platform committee to finish the platform necessitated an adjournment of the Progressive convention until this afternoon. The report on organization as read by Chairman John W. Stetson of the organization committee called for a state central committee consisting of twelve members from each Congressional district and 146 members from the state at large. The date of the first committee meeting was set for September 26, when a chairman and other officers will be chosen.

ANNOUNCE PLATFORMS.

The platforms of the Republican, Progressive and Democratic parties were announced in the three conventions this afternoon about the same time. Upon the reading and adoption of the party doctrines the conventions were prepared to adjourn.

The Republican platform claims credit for the enactment of workmen's compensation, anti-race track gambling, woman's suffrage amendment, direct primary law, juvenile court law and other laws to which Progressives lay credit. The Republicans call attention to the overwhelming registration in favor of their party.

The voters are called upon to check the state administration in its tendency toward extreme and radical legislation.

Control of San Francisco harbor by San Francisco city is urged; a revision of the direct primary promised, as is readjustment of the school system and revision of the state prison system.

The state railroad commission is approved.

CRITICISE ADMINISTRATION.

The Democratic and Republican platforms contain criticisms of the present state administration. The Democratic document comments on the increased state tax levy of 1914 over 1910, favors the maintenance of the elementary schools out of corporation taxes; opposes Asiatic labor, condemns the present primary law, endorses irrigation projects and water conservation, and to farmers, ownership of public utilities and establishment of merchant marine.

The Progressive platform endorses the administration of Governor Johnson and the candidacy of Francis J. Heney for United States Senator and John Eshleman for Lieutenant-Governor. A protective tariff, equalizing conditions between American and foreign countries, the establishment of a non-partisan tariff commission to investigate duties are urged.

The party is pledged to the enactment of laws providing for the election of state officials on a non-partisan basis. The Republicans and Democrats are congratulated for nominating several of the present state Progressive officers to state positions. The railroad commission is endorsed.

Rehearse for Benefit

Players' Club Is to Act

MISS BERNICE TAYLOR.

Rehearsals are in full swing for the performance to be given by the Players' club of San Francisco for the benefit of the Children's Home-finding society, Saturday evening in the Twentieth Century club house in Berkeley. Three hundred tickets have already been distributed for the performance, which will be a three act fantasy called "Prunella."

Talented amateur performers of the club will assay roles. Among the local society folk who will appear is Mrs. Glen Barnhart, who will be an attractive character as "Prunella," the title role.

The cast has been announced as follows:

Pierrot, William Rainey; Scaramel, his servant, Reginald Travers; Kennel, mummer, George Thompson; Callow, mummer, Charles N. Dray; Mouth, mummer, Louis H. Danhauer; Doll, mummer, Mrs. Caroline Green; Romp, mummer, Frances McClaughry; Tawdry, mummer, Douglas Whitehead; Coquette, mummer, Lorraine Sands; Baritone, Foster Drake; Prunella, Mrs. Glenn Barnhart; Prim, Mrs. Florence Hoffman; Prude, Lucille, Alsalson Smith; Privacy, Emilie Parent; Quaint, Rowena Danhauer; first gardener, Louis H. Danhauer; second gardener, Arthur Spencer; boy, Taylor E. Graves; Love, a statue, Evangeline Gilmore of San Francisco.

The scene throughout is laid in Prunella's garden.

Act I. Morning. Act II. Night. Act III. Morning, (three years later). Special music for this production arranged by Emile Parent.

Music, Players' club trio, Extase (Ganne); Badinage (Herbert); The Swan (Saint-Saens); Serenade (Widor). Violin, Bernice Sternberg; cello, Gertrude Graham; piano, Ernestine Beck.

The following committees are in charge:

Entertainment — Mrs. R. A. Perry, chairman; Mrs. E. B. Davis; Mrs. G. A. Gray; Mrs. C. E. Gilman, Mrs. W. R. L. Campbell.

Music—Mrs. G. N. O'Brien, chairman; Miss Bernice Taylor.

Refreshments and Hiring of Service—Mrs. Chas. Dukes, chairman; Mrs. Grace Gray, Mrs. W. W. Crane, Mrs. J. F. McMath and Mrs. Frank Carpenter.

Reception—Mrs. Harry M. Wright, chairman; Miss Tietzen, Roberta Belcher, Miss Maud Mitchell, Mrs. W. R. L. Campbell, Mrs. C. E. Gilman, Mrs. Geo. Taylor Gray, Miss Bernice Taylor.

Printing—Mrs. Bertram L. York, chairman; Mrs. Geo. Dinsmore; Mrs. Geo. Taylor Gray.

Publicity—Mrs. C. E. Gilman, chairman; Dr. Effie Sisson, Mrs. J. A. Bartlett; Mrs. Byron Bush, Mrs. J. E. Henderson, Mrs. Fred Walker.

Properties—Mrs. Ernest Tanner, chairman; Mrs. L. L. Gage.

Decorations—Mrs. Henry W. Taylor, chairman; Mrs. Chas. D. Willitts, Mrs. H. T. Smith, Mrs. F. G. W. Paige.

AUTO MAN WED TO S. F. BRIDE

Miss Edith Price and G. F. Vesper United During Pretty Church Ceremony.

George F. Vesper, of the Don Lee Automobile Company, one of the best known automobile men of Oakland, was married at noon today to Miss Edith Price of 1652 Broadway, San Francisco, a young woman of rare talent, who is also well known on this side of the bay.

It was a very pretty ceremony which a few friends of the happy couple witnessed at St. Bridget's church, Van Ness avenue and Broadway. This most beautiful of the Catholic edifices of the city was appropriately adorned and the bride, on the arm of her father, George Price, an employe of the State of California was radiantly pretty as she walked up the long aisle. She was attended by her sister, Miss Ada Price, and the best man was Walter Murray. Father Phillipps read the marriage service and the strains of the wedding march filled the church as the happy couple walked out.

The bride is a talented musician and singer and is very well known in musical circles.

CLUB TO DISCUSS PLAN OF REORGANIZATION

Because, while the Good Times Social Club was organized, it is said, principally by members of Melrose Hive No. 70 of Ladies of the Maccabees, outsiders had joined and objected to funds of the club going to the lodge, the club is to be reorganized, probably by elimination of all but lodge members from its roster, according to plans now under way in the organization. The matter will be threshed out tomorrow afternoon at the business meeting of the club, when the issue will come up for adjustment.

The Good Times Club is one of the principal factors in Melrose Social Life. It has been turning over a portion of its funds to the Maccabees, and finally the non-Maccabees who are in the club requested that this percentage be reduced. The officers then decided on the reorganization plan as an equitable method of changing the situation. It is declared that the club's name will probably be changed.

$51,978 DAMAGE SUIT FILED AGAINST BREWERS

A suit for damages amounting to $51,978.05 was commenced today in Judge Smith's court by Harold C. Jones against the Buffalo Brewing Company.

It is alleged that on the 24th of December, 1913, when the plaintiff was crossing Grove street, between Twenty-third and Twenty-fourth streets an auto truck owned by the Buffalo Brewing Company ran him down and seriously injured him.

WIFE TURNS TABLES ON HUSBAND

Wealthy Rancher Sued After Dropping Suit Against Spouse.

John Beck, an aged and wealthy rancher of the Livermore valley, thrice married, had the tables turned on him today on his third wife, who commenced suit for divorce nearly two years after he dismissed a separate maintenance suit of the same nature against her three months after their marriage. His wife, Margaret C. Beck, charges him with cruelty and has also commenced proceedings to tie up some valuable property belonging to her husband in Livermore, for his brother, Oscar L. Beck, is made a party of the suit.

In spite of his experience with his wife No. 2, who was proprietress of a marriage bureau, the aged rancher went to San Francisco on December 24, 1911, and married again. The honeymoon had scarcely ended before trouble began in the ranch home, where Beck declared that his bride had threatened to put an end to his existence with a cleaver. She also refused to cook his meals for him, he said, and would not listen to reason about matters of conducting the household. In the following March after their marriage she even went so far, he said, as to order him from the house. Besides that she made it necessary for him to discharge an employe on the ranch because his wife would not let him eat at their table.

However, things were satisfactorily patched up between them for on May 21, 1912, the couple went into court and dismissed the divorce proceedings. What has brought about the turn in their domestic relations to the extent that it is now Mrs. Beck who wants the divorce she refused to make public, but friends say "domestic intranquility."

The experiences of the aged rancher along matrimonial paths has been anything but roseate, according to the records of the Superior Court. In taking wife No. 2 from the head of the matrimonial bureau to preside as head of his ranch Beck shortly discovered that he had merely been the victim of sharp practice when he found that his wife had married him while she had another husband living. The marriage was annulled and the San Francisco authorities later prosecuted the woman and her husband on charges of having attempted to mulct the aged bridegroom out of a large portion of his property.

PIONEER OAKLAND PHYSICIAN DEAD

Dr. Charles Francis Gladding, a pioneer physician of Oakland and formerly physician at the state prison in Folsom, died last evening at his home, 2316 Valdez street. Last January he was stricken with paralysis and since that time he had been ailing. While he was visiting his family here during the Christmas holidays, he was stricken and could not return to his duties in the penitentiary, where he served under ex-Governor Pardee and Governor Hiram Johnson.

The decedent was born in Providence, R. I., and was 58 years of age. Forty years ago he came to California, where he practiced his profession in Sacramento, Berkeley and Oakland. He was a member of the Berkeley board of health and was an interested worker in the Sacramento Society for Medical Improvement. For the sixteen years he resided in Berkeley, where he was among the early physicians of the college city. He was highly esteemed in the medical profession.

Dr. Gladding held membership cards in the Elks lodge, Woodmen of the World, Odd Fellows, Rebekahs and the Eagles lodges, where he was very popular.

Besides a widow, he is survived by three stepchildren—Miss Anita Heywood Gladding, William Heywood Gladding and Miss Jessamine Heywood Gladding, of this city.

The funeral will be held Friday afternoon from the Elks lodgerooms on Fourteenth street.

DISCUSS OAKLAND AS ARMORY SITE

A committee of the Old Guard Association, Oakland Guard, Company A, Fifth Infantry, N. G. C., met with the officers of the different military organizations of the National Guard, located in this city, at the armory, last evening, for the purpose of devising ways and means of securing an appropriation at the next meeting of the state legislature, for the erection of a state armory, to be located in Oakland, for the housing of the men and equipment of the various military organizations of the city. Each one present was called upon to express his views on the subject, which they did with great enthusiasm. After various committees were appointed the meeting adjourned until next Tuesday evening, September 22, to reconvene in the judges' chambers at the new City Hall, when the date for the holding of a large mass meeting at the armory will be decided upon.

Bill Suspending Irish Home Rure Is Passed

LONDON, Sept. 16, 7:45 p. m.—The House of Lords today passed, through all its stages, the bill suspending the operations of the Irish home rule and Welsh disestablishment bills.

SEEKS $5000 DAMAGES FOR CHILD'S INJURIES

H. A. Enas, guardian of James Alton Enas, a minor, has commenced a suit for $5000 damages against M. T. House. It is alleged that on December 9, 1913, when the child was crossing Tenth street, near Webster, he was run down and seriously injured by an automobile driven by the defendant. It is alleged that the child's collar bone was broken and that he has received injuries that will permanently cripple him.

IMPORTS AND EXPORTS AT LOWEST

August Figures Touch Point Unreached Since 1911 and 1909.

WASHINGTON, Sept. 16.—August imports touched the lowest point reached in any month since November, 1911, and August exports the lowest point reached in any month since August, 1909. Imports of merchandise during August, 1914, according to preliminary figures just completed by the board of foreign and domestic commerce, Department of Commerce, totaled $129,369,456, compared with $137,651,532 in August, 1912, and $154,756,170 in August, 1913; while in the eight months [illegible] valued at $1,264,992,864, against $1,156,090,255 in 1913 and $1,188,-075,234 in 1912.

August exports amounted to $110,-527,542, compared with $157,909,020 in August, 1913, and $167,844,871 in August, 1912, while in the eight months ended with August they were $1,011,219,707, against $1,515,182,157 in 1913 and $1,416,246,429 in 1912.

Gold imports in August were valued at $3,034,824, against $5,803,753 in August, 1913, and gold exports aggregated $46,125,617, against $1,-194,657 in August, 1912. For the eight months ended with August, 1914, gold imports aggregated $37,-169,961, against $41,572,860 in 1913 and gold exports $155,769,576, against $73,583,242 in 1913.

GRANT PETERSEN ABSENCE LEAVE

Retains Civil Service Rank of Captain of Inspectors for Another Year.

For the third time the civil service board last night granted to Walter J. Petersen a leave of absence from the position of captain of inspectors that he may continue for another year as chief of police. Petersen still holds the civil service rank of captain of inspectors, and should there be a change of administration unfavorable to his policies, he would be able to resume this rank and vacate the office of chief of the department, thus avoiding the uncertainties of a position not protected by civil service.

By continuing to hold the position of captain of inspectors, and causing this to be held open for him, Chief Petersen prevents this position being filled. Lou F. Agnew, who holds the rank and receives the pay of inspector in the police department, has held the position of acting captain of inspectors for the past two years and has efficiently performed the work of the office. Several plans have been advocated to give Agnew the rank and salary to which he has been entitled for the work he has been doing, but while both titles are held by Petersen it is declared that this will be impossible.

COURT SENTENCES SLAYER TO PRISON

Abraham Pepper Escapes With Eight-Year Term for Murder.

SAN FRANCISCO, Sept. 16.—Abraham Pepper, slayer of Mrs. Dorothy Johnson, a bride of a week, escaped with a sentence of eight years in San Quentin penitentiary this morning. Judgment was pronounced by Superior Judge Griffin, sitting for Judge Cabaniss. The murder of Mrs. Johnson, wife of Sydney Johnson, representative of Sherman Clay & Co. at Tacoma, at the exclusive Sutter hotel, on February 24, and his own attempt at suicide at the same time, caused a sensation. Mrs. Johnson had arrived here on her honeymoon. Pepper, a former sweetheart, met her on the street. His insane passion was aroused by reason of jealousy and, telephoning her, he told her he wanted to see her on a matter of grave importance. He went directly to the apartment occupied by the woman and her husband and knocked on the door. Attired only in a kimono, she stepped into the passage and was shot dead while her husband hurried, helpless, to her side.

Pepper had already fired a bullet into his head, but he subsequently recovered. This morning Pepper was permitted to withdraw his plea of not guilty and to plead guilty to a charge of manslaughter. Attorney Thomas O'Connor represented him, and, escaping as he did with an eight-year term, he is considered fortunate.

SINGERS REHEARSE FOR EXPOSITION CHORUS

Singers of Oakland and vicinity will next Monday begin rehearsals for the great chorus to be held in 1915 at the Exposition, the first rehearsals to be held at the Chamber of Commerce under the direction of Alexander Stewart, president of the Alameda County Music Teachers' Association. Weekly rehearsals will be held, probably on Tuesday nights, at the Chamber, following the one to be held Monday night to perfect organization and outline plans. The advisory committee of the chorus consists of E. H. Garthwaite, O. S. Dean and C. H. Coulliss. Roy H. Brown will act as secretary.

VOTE TO EXTEND HIGH PRESSURE FIRE SYSTEM

The city council today appropriated $1500 from the miscellaneous betterment fund for the construction of one block extension in the high pressure auxiliary system of the fire department in Oak street from the present terminus of Second street to First street. The high pressure system is gradually being extended throughout the business district.

RIOT BREAKS OUT IN HOP FIELDS

Santa Rosa Barn, Four Hop Kilns and 60 Tons of Hops Burned.

SANTA ROSA, Cal., Sept. 16.—Trouble in the hop fields has broken out again—this year in the hop properties surrounding this city.

Last night a barn containing ten tons of hay and a horse was burned to the ground, and though two arrests were made, the one was followed early today by the firing of four new hop kilns and [illegible] A conservative estimate places the damage at $15,000.

Milton Wasserman, owner of the destroyed property, discharged two pickers recently because their refusal to pick clean. Threats were made that reprisals would follow.

One of the men arrested last night was caught as he was running from the blazing barn.

HART WATER SUIT AGAIN CONTINUED

Old Case, Which Has Cost the City Thousands, Is Problem to Commissioners.

The old Hart water suit case presented itself again this morning as a problem to the city commissioners. This case has cost the city thousands of dollars, and is apparently as near settlement today as it was many years ago. Most of the commissioners do not rightly know what it is about. But they decided this morning to grant another continuance of four months for the hearing before the Supreme Court. It has been continued six months at a time for the past six years.

Mayor Mott suggested that in granting the extension of time the court and the Peoples Water Company should be notified that no further continuances will be tolerated. Assistant City Attorney Charles A. Beardsley explained that in that case the city should be prepared at the end of four months to go ahead with the case. The city has not been prepared at the expiration of any of the previous continuances to go ahead, and it was agreed that the suggestion was timely.

"Can't the city attorney's office attend to this?" one of the commissioners queried.

"It will require special counsel," returned Beardsley. "One city attorney worried himself into the grave over this suit. I'm not going to. It has been found that it is impossible to carry on this litigation properly without special counsel."

It was explained that special counsel will entail an expense of between $5000 and $10,000, and that expert testimony by engineers and other witnesses will cost about twice as much again.

Commissioner Baccus suggested that the case might be compromised. The council directed that during the four months' continuance Beardsley should look into the matter. The continuance was granted at the request of the water company, a request having been made for a six months' continuance.

BABY HOSPITAL HAS DEDICATION

Visitors Inspect Institution Erected Through Efforts of Charitable Workers.

The baby hospital of Alameda county was dedicated this afternoon by Rev. E. L. Parsons, rector of St. Mark's Episcopal church of Berkeley, who was the speaker of the day. Several hundred charitable workers inspected the building during the day. The wards and the private rooms were thrown open and much praise was accorded the philanthropic women who were instrumental in raising the money for the hospital, which was formerly the McElrath home at Fifty-first and Dover streets. The officers and the members of the board of directors of the institution escorted the visitors through the home, which contains all the equipment of a first-class hospital.

The donors to the home are: Miss Armstrong, G. S. Arnold, Miss Burta Brittan, Mrs. Edward Booth, H. C. Brougher, Mrs. Ronald G. Brown, William Cavalier, Mrs. E. S. Churchill, Mrs. C. C. Clay, Francis Cutting, Giles Easton, Mrs. Lafayette Fish, Mr. Higgins, D. W. Hobson, E. and E. T. Kruse, Mrs. George W. Lane, Columbus R. Lewis, Mrs. A. M. Martinelli, Robert McDuffie, Mrs. J. K. McLean, Mrs. C. W. Merrill, Mrs. Charles Miller, J. R. Moulthrop, Mrs. H. A. Noble, Dr. Marcia Patrick, Walter Powell, Miss Ransom's school, Mrs. J. B. Ritter, Mrs. Henry W. Taylor, J. F. Van Loben Sels, Mrs. Mendell Welcher and Mrs. Withington.

Berkeleyan, Beaten, Accuses Suspects

Fred Hill of 1024 Jefferson street, Berkeley, was set upon and beaten by a gang of young men at the corner of Embarcadero and Mission streets, San Francisco, at a late hour last night. He suffered severe bruises of the head and face and after complaining at the labor station in that city, started out in search of his assailants. With Officers Smith and Mitchell, Hill retraced his steps along the waterfront and pointed out Ernest Blackstard, a longshoreman, and Otis Odlum, a laborer, both of whom were arrested and charged with battery.

SECOND ROUND OF GOLF MATCH PLAY STARTED

GLENCOVE, N. Y., Sept. 16.—The second round of match play in the women's national golf championship was begun here today with 16 survivors, six from the New York Metropolitan district, the others from Chicago, Philadelphia and Boston.

BERKELEY WOULD STOP KEY ROUTE

Mayor Commands Police to Act Unless the Right of Way Is Paved.

[illegible] Sept. 16.—Mayor [illegible] to give the Key Route and Tidewater Railways Company until [illegible] months has refused to do the share of the paving on Adeline and Grove streets, in the form of pavers.

It consists of an order to Police Chief Vollmer to stop all trains on the Shattuck avenue line beginning October 1, and a notification to General Manager W. H. Alberger of this action. The Chief Vollmer the mayor issued the following order this noon:

"You are officially notified to use all force and power at your command to prevent the use of street railway tracks by the inter-urban trains commonly known as Key Route trains on Adeline street, from the south boundary line of this city to its junction with Shattuck avenue and along Shattuck avenue northerly to University avenue; this order to take effect October 1, 1914."

To General Manager Alberger the mayor sent the following letter:

"Adverting to the conference had with the representatives of the San Francisco-Oakland Terminal Railways and members of the city council, on September 14, 1914, at which I promised to advise you before taking further action concerning my determination to have your company pave your rights of way along Adeline and Grove streets, I now refer you to article 6, section 25, of the charter of the city of Berkeley, which places the disposition of this matter in my hands. After careful thought, I have reluctantly issued an order to the chief of police, a copy of which is enclosed herewith.

(Signed): "CHAS. D. HEYWOOD, "Mayor."

TERMS OF CHARTER.

The section of the charter under which the mayor is acting has to do with the supervision of public utility companies and reads as follows:

"The mayor shall be charged with the general supervision of all public utility companies, in so far as they are subject to municipal control. He shall keep himself fully informed as to their compliance in all respects with the law, and he shall see that all franchises granted by the city are faithfully observed. The mayor shall cause to be instituted such actions or proceedings as may be necessary to prosecute public utility companies for violations of law and to revoke, cancel or annul all franchises that may have been granted by the city to any person, firm, or corporation which have become forfeitable in whole or in part, or which for any reason are illegal and void and not binding upon the city."

The mayor's decision was reached in conference with the city council at a meeting which was convened early last evening and continued until after midnight. At its conclusion the Key Route system had stubbornly maintained its refusal to commence at this time the paving of either street over which its lines run. The Southern Pacific Company, which had formerly been in the same boat with the Key Route, has abandoned its opposition and declared its willingness to proceed at once with the paving. The council stood practically unanimously behind the mayor in his decision and ratified the action which he took today. Last spring the city council passed its first resolution of intention for the paving of Grove street from Alston way to Adeline and of Adeline from the juncture with Grove street to the south town line. Both of these streets are traversed by inter-urban lines. Notification was served on both companies and both declared that they were unable to proceed at that time with the work. The Southern Pacific later abandoned this decision. The Key Route, however, steadily maintained that it had no money to spend on the street.

REPEATED CASE.

Twice before the city council had fixed the date after which it would not permit further delay on the part of the Key Route line. Recently the hearing was conducted at the city hall by Max Thelen of the State Railroad Commission in reference to the request of the San Francisco-Oakland Terminal Railways Company that it be permitted to vote a loan of $10,000,000 by the issuance of bonds. The city demurred to this request on the ground that the company had not fulfilled its contract with the city by paving its right of way as demanded. The company officials who appeared before Thelen gave their promise at the request of City Attorney Frank V. Cornish that if permission were granted to float the loan, they would not offer the time necessary therefore as a further excuse for delaying the Berkeley work. On this showing, they were permitted to negotiate the loan it desired, and so continued in a conference held with the city council on Monday its refusal to commence the work. Last night's conference and today's ultimatum were the result.

It is computed that the cost to each company for the necessary work will be about $40,000. The tracks are below the official grade level, about 14 inches, and must be raised to harmonize therewith.

Chief of Police Vollmer stated this afternoon that he would proceed at once to arrange plans for carrying the mayor's orders into effect. The first train on the morning of October 1 will be due in Berkeley about 6 a. m., and the chief promises to have a force of men at the south town line to prevent its entrance upon Berkeley territory if this proves necessary.

JOHN B. CURTIN TO OPEN ALAMEDA CO. CAMPAIGN

John B. Curtin, Democratic candidate for the office of Governor of California, will open his Alameda county campaign tomorrow night at a meeting to be held at the Macdonough Theater, when he will launch a tour that will take him through the principal cities of the State. From Oakland he will proceed to San Mateo and later to Salinas, Watsonville and San Jose. Arrangements have been made by Democratic organizations in the different cities for his reception.

On September 21 the Tuolumne senator will visit Los Angeles, and later will return to speak at San Francisco. A number of Democratic candidates who were defeated in the primaries are supporting him, these including Sydney Van Wyck and Edward White.

CHARGES SPOUSE WITH FAILURE TO PROVIDE

SAN FRANCISCO, Sept. 16.—Robinson Cruso, having stepped very suddenly from his isolated island in the sea into the limelight of a police court prosecution, stands accused today of failing to provide for a minor child. The warrant was sworn out by Mrs. Lillian Cruso of 1485 Pine street. She charges that Robinson has not been attending to the financial needs of his family and wants him arrested. The warrant will be put in the hands of the police and unless Robinson has again hied himself to the wilds he will be taken into custody.

MAYOR CENSURES ROAD PROTESTANT

Makes Charges Against Irregularites of Street Assessment.

"I am surprised at you," said Mayor Frank K. Mott to Clement H. Miller when Miller appeared before the city council today to voice a protest against alleged irregularities in levying the assessment for the improvement of Twenty-fifth avenue.

"What do you expect to gain by this? You admit that the work was well done and that if a new assessment is ordered you will eventually have to pay. Your bill is only a few dollars. And all you gain is to delay the contractor in getting his money. That isn't decent."

Miller replied that he had filed the protest as a protection should any of the property-owners wish to contest the matter in the courts. After some discussion, in which Superintendent of Streets Brown explained the history of the street improvement, the council overruled the protest. It was signed by Miller, C. Leidecker and several other property-owners.

OAKLAND TO BID FOR ARMY SUPPLIES

The office of the quartermaster, United States Army, at San Francisco, has asked for bids to furnish supplies for use of the army to be delivered at San Francisco depot. Oakland manufacturers and jobbers have been requested by the Chamber of Commerce to call at the office of the secretary and look over the schedules. Thousands of dollars' worth of contracts have been obtained during the last year for Oakland firms through this means.

No of Bank 9502.

REPORT OF THE CONDITION OF

Central National Bank

OF OAKLAND,

At Oakland, in the State of California, at the Close of of Business September 12th, 1914.

RESOURCES.

Loans and Discounts		$5,369,501.15
Overdrafts, secured and unsecured		2,271.18
U. S. Bonds to secure circulation		1,000,000.00
Other Securities to secure circulation		.....
U. S. Bonds to secure U. S. Deposits		15,000.00
U. S. Bonds to secure Postal Savings		.....
Other Bonds to secure U. S. Deposits		.....
Other Bonds to secure Postal Savings		47,000.00
U. S. Bonds on hand		.....
Premiums on U.S. Bonds		5,790.00
Bonds, Securities, etc. (other than stocks)		1,193,871.78
Stock in Federal Reserve Bank		.....
All other Stocks		.....
Banking house, furniture and fixtures		.....
Other real estate owned		.....
Due from National Banks (not reserve agents)		10,460.55
Due from State and Private Banks and Bankers, Trust Companies and Savings		59,061.04
Due from Approved Reserve Agents in Central Reserve Cities	343,708.56	
In other Reserve Cities	47,486.74—	391,195.30
Checks and other cash items		3,902.25
Exchanges for Clearing House		89,723.00
Notes of other National Banks		51,178.00
Fractional paper currency, nickels and cents		882.44
Lawful money reserve in bank, viz:		
Specie	$267,046.60—	267,046.60
Legal tender notes	.....	
Redemption Fund with U. S. Treasurer (5% of circulation)		50,000.00
Customers' liability under Letters of Credit		67,762.58
Total		$8,634,345.85

LIABILITIES.

Capital Stock paid in	$1,000,000.00
Surplus fund	500,000.00
Undivided Profits, less expenses and taxes paid	179,029.97
Reserved for taxes	.....
National Bank Notes outstanding	1,000,000.00
State Bank Notes outstanding	.....
Due to other National Banks	144,669.61
Due to State and Private Banks and Bankers	421,800.91
Due to Trust Companies and Savings Banks	519,696.54
Due to Approved Reserve Agents in Central Reserve Cities	.....
In other Reserve Cities	.....
Dividends unpaid	436.00
Individual Deposits subject to check	4,039,167.53
Demand Certificates of Deposit	199,518.33
Interest-Bearing Certificates of Deposit	147,081.95
Time Certificates of Deposit, payable after 30 days, or after notice of 30 days or longer	.....
Certified Checks	12,748.28
Cashier's Checks outstanding	150,682.68
U. S. Deposits	10,612.20
Postal Savings Deposits	35,250.00
U. S. Bonds borrowed without furnishing collateral security for same	.....
U. S. Bonds borrowed for which collateral security was furnished	.....
Other Bonds borrowed without furnished collateral security for same	.....
Other Bonds borrowed for which collateral security was furnished	.....
Notes and bills rediscounted	.....
Bills Payable, including obligations representing money borrowed	200,000.00
Letters of Credit	74,650.75
Total	$8,634,245.85

State of California, County of Alameda—ss.

I, A. J. MOUNT, Cashier of the above-named Bank, do solemnly swear that the above statement is true to the best of my knowledge and belief.

A. J. MOUNT, Cashier.

Subscribed and sworn to before me this 15th day of September, 1914.

R. F. COTTON, Notary Public.

Correct—Attest:

J. F. CARLSTON,
H. N. MORRIS,
R. M. FITZGERALD,
Directors.

Nervous? Let your doctor prescribe the medicine. He knows best. The fact, however, that Ayer's Sarsaparilla has such strong tonic properties, and is entirely free from alcohol, may make it precisely to his liking. J. C. Ayer Co., Lowell, Mass.

DUNGER JOHN D. SEES DEATH NEAR

ves Life by Leap When Big Bundle of Steel Falls From House.

TARRYTOWN, N. Y. Sept. 16.—o agility of John D. Rockefeller, saved his life when the rope by ich a bundle of construction steel s being hoisted to the roof of his her's mansion here last evening oke.

Rockefeller leaped from under, call- to the workmen to jump for their es. Five were not quick enough d sustained serious injuries. One l die.

Rockefeller hastened to give first to the injured, while he dis- tched workmen for doctors and rses.

The garage was turned into a tem- rary hospital, and it is there that ree doctors and five nurses are rking to save the lives of the in- red men. Rockefeller is working h them.

INSPECTS BEDROOMS.

John D. Rockefeller, Jr., and his nily returned from Seal Harbor, e., in the morning. After a hasty ncheon he went up the hill to see w the addition of ten rooms to his her's house was progressing. The of of the house had been torn off that ten bedrooms can be added a cost of $1,000,000.

Rockefeller, watching the work refully, had just passed around to e west side of the building. A bun- e of steel had reached the second ory when one end caught on the rnice. The tie rope broke, the steel ped and clipped through the noose. Rockefeller saw what had hap- ned and, realizing the danger, lled back to the men to jump for eir lives. He leaped just as the el crashed to the ground.

ITALIANS MOWED DOWN.

A large number of Italian laborers re helping some stone masons. They led to grasp Rockefeller's warning. the bundle of steel broke and the ams scattered they mowed these n down.

After the crash Rockefeller rushed d began to pull the injured men m under the pile of steel, all the ile calling for other workmen to me to his aid.

Nearly all the victims had been hit the head. Rockefeller's hand and thing were soon bathed in blood as helped the work of relief.

NOCKER IS CREMATED AT STOCKTON FAIR

STOCKTON, Sept. 16.—The knocker, ng with his big hammer, were cremated t night after a most impressive parade ough the principal streets of the city. e committee in charge of the "Back the Farm" country fair, which is being nducted this week, decided to make a ong effort to impress the people of ckton that the hammer swingers were desirable citizens, and they were ban- ed from Stockton and San Joaquin unty forever.

The parade attracted much attention, d there were many banners with ap- propriate lettering. After the procession d moved over the route of march the owd asembled at the corner of Weber enue and San Joaquin street, where an mense hammer, the main portion of hich was about seven feet in length and e handle eleven feet long, was cremated th proper ceremonies. A. L. Farring- n was the master of ceremonies, and his dress on knockers was most interesting d amusing.

CO-EDS PLAN HIKES.

STANFORD UNIVERSITY, Sept. 16.—anford women students have organ- ed a society known as the "Stanford ampers" for the year. Miss Eva R. eaver of Colorado Springs, a junior, as elected president of the society yes- rday. Miss Carol Dunlap of Hanford as made secretary. The first tramp is heduled for Monday, and will take the eds into the foothills behind the uni- rsity.

LUXURIANT GROWTH OF HAIR

oes Not Follow Neglect of the Scalp.

Aside from combing it when they ink necessary many people give no tention whatever to their hair. Then hen the hair begins to fall out it ever occurs to them that their trouble the result of personal carelessness. An occasional application of New- o's Herpicide will not only prevent ss of hair but permits a luxuriant owth.

Herpicide kills the germ that uses dandruff and to this germ ost hair losses are attributable. It eeps the scalp clean and free from rt, allowing the hair to grow un- ampered by accumulation of dan- uff.

Newbro's Herpicide is sold by all uggists and its manufacturers have ch confidence in its germ destroy- g power that they authorize all uggists to guarantee the one dollar ze bottles to do as claimed or money funded.

Applications may be obtained at od barber shops.

Send 10c in postage for sample and oklet to The Herpicide Co., Dept. , Detroit, Mich.

Have You Ever Tried

Gier's Tonic Port?

It is good for the overworked. Ask your druggist for it.

Theo. Gier Wine Co.

Vineyards:

Napa, Livermore and St. Helena.

Wine Cellars and Main Store:

571-81 18th St., Oakland, Cal.

Phones—Oakland 2510, A2510.

WALKER TO MAKE ANOTHER APPEAL

Will Try Diplomacy in An Effort to Effect Reconciliation.

SAN FRANCISCO, Sept. 16.—Clarence H. Walker, the young aviator, left yesterday for Seattle with his bride, formerly Miss Caroline Biven of San Mateo, to try to effect a reconciliation with his mother, Mrs. Althea Walker, who opposed the marriage of her son because of his youth.

The aviator was quietly married in San Mateo last May. Mrs. Walker, who is the widow of David F. Walker, president of the defunct California Safe Deposit and Trust Company, was not present at the ceremony and has not seen either her son or his bride since then.

Mother Walker holds the purse strings of the family and her son, who is but 22 years of age, has felt her wrath in a financial way.

The children by the dead financier's first wife, who sought to break his will, which left his entire estate to his widow, have indirectly aided young Walker by settling the matter out of court. By the compromise, the aviator is entitled to a slice of the estate, but it will be months before he acquires his share.

Mrs. Althea Walker is said to be worth more than $500,000 in her own right. Clarence Walker and Mrs. Ruald Smoot of Seattle are her only two children and heirs.

Friends close to the Walker family are divided in opinion as to whether the son will be successful in effecting a reconciliation. Young Walker is a diplomat of no mean ability and his bride is clever as well as beautiful. The pair are fully prepared to measure wits against the widow.

'JUDGE' ROOSEVELT DECREES SPANKING

Former President Sits in the Juvenile Court; Has "Bully" Time.

NEW YORK, Sept. 16.— Former President Theodore Roosevelt sat for a time yesterday on the bench at the children's court in Manhattan, questioned many of the youthful delinquents and told one of them that what he needed was "a good spanking and I'd like to give it to you." When he left he declared he had a delightful time; bully time.

Roosevelt sat beside Judge Frank C. Hoyt, a personal friend. He asked more questions than the judge asked and appeared greatly interested in the youths.

William Fohe, a 15 year old boy, was brought before the judge, accused of spitting from the platform of an elevated train on people in the street below.

"I never heard of such a beastly thing for any boy to do," said Roosevelt, looking at the youth severely. "You don't look as if you'd do that. You've a good face; your clothes are neat; you've a good home.

"What you need is a good spanking, and I'd like to give it to you. I'd like to be your father for a few minutes."

There was hardly a case in which Roosevelt did not show interest. He said he was going to do some writing about the administration of children's courts.

GREEN YOUTHS VICTIMS OF A DEEPER SHADE

DENVER, Sept. 16.—Roy V. Smith, who gives his home as Brigham, Utah, came here recently with negotiable paper apparently representing thousands in his possession. He posed as a verdant youth, ignorant of business methods, and appealed to the sympathies of the Denver grain dealers whom he met in an endeavor to sell his crop of oats. Now nine of these grain dealers have asked the police to find Smith and recover for them $12,100.

Smith first brought himself to the attention of the Denver grain dealers late in August by writing them from Brigham, Utah, that he had oats from 320 acres to sell, which he thought would amount to 4000 sacks. Each Denver dealer agreed to buy Smith's oats, and shortly thereafter eight of them received word that Smith had shipped two carloads to each.

A few days ago Smith appeared in Denver and was grieved to learn that the railroad companies had delayed his shipments. He told each dealer he was short of money. Through pity for the inexperienced "Rube" each dealer agreed to pay him $1500 on the bill of lading and identify him at the bank. After visiting eight Denver firms, one of which paid him $1600, Smith disappeared with $12,100 in cash.

HIGHWAY COMMISSION TO STAY AT CAPITAL

SACRAMENTO, Sept. 16.—The State Highway Commission has decided to maintain its offices in Sacramento rather than San Francisco.

Commissioners Blaney and Darlington favored moving the offices of the commission to San Francisco, but it was decided that it would not be well to separate the State Engineering Department and the commission by a distance of ninety miles. It was also decided that Sacramento would be closer to the center of construction when the State highway was finally started.

JOEL BENTON DIES.

POUGHKEEPSIE, N. Y., Sept. 16.—Joel Benton, a magazine contributor, is dead at the Vassar hospital, in this city, at the age of 80. Benton attained some prominence as a poet, his poems having appeared in almost every publication in the country. He was an intimate friend of Horace Greeley and wrote a number of reminiscences concerning Greeley's activity in newspaper work and of his campaign for the Presidency.

A Great Advantage to Working Men.

J. A. Maple, 125 S. 7th St., Steubenville, Ohio, says: "For years I suffered from weak kidneys and a severe bladder trouble. I learned of Foley Kidney Pills and their wonderful cures, so I began taking them, and sure enough I had as good results as any I heard about. My backache left me and to one of my business, expressman, that alone is a great advantage. My kidneys acted free and normal, and that saved me a lot of misery. It is now a pleasure to work where it used to be a misery. Foley Kidney Pills have cured me and have my highest praise." Wishart's Drug Store, corner 10th and Washington streets.

POPULAR BRIDE WILL BE FETED ON HER RETURN

MRS. EUGENE WILFRED COPP, who was Miss Fanny Hartley. —Hartsook, Photo.

At a simple wedding ceremony on Thursday morning, Miss Fanny Hartley became the bride of Eugene Wilfred Copp, the Rev. Clifton Macon of Trinity Episcopal church officiating. The bride was attended by Miss Mayme Deasy and Edward Tormey served as best man. After a wedding breakfast the young couple left for a honeymoon trip to Los Angeles, where they will spend a week or so.

The bride is a popular girl and musically gifted. She is the daughter of Mr. and Mrs. John W. Hartley of this city. On their return from the south Mr. and Mrs. Copp will reside in Oakland. Many affairs are being planned with Mrs. Copp as guest of honor.

MRS. MORAGHAN IS REFUSED DIVORCE

Court Holds Charges of Cruelty Are Insufficient for Decree.

SAN FRANCISCO, Sept. 16.—Mrs. Ethel Dorothy Moraghan, who eloped from Stanford university in January of last year with Milton B. Moraghan, clubman and athlete, only to part after one month of married life, was denied a separation yesterday by Judge Cabaniss. The reason given by the court was that the charges were insufficient.

Moraghan, who is a member of the Olympic Club, is also connected with the firm of M. B. Moraghan.

The action of the court followed the presentation of a demurrer by Moraghan's attorneys, in which it was set forth that Mrs. Moraghan's allegations of cruelty and desertion, if fully substantiated by testimony, would not of themselves be sufficient to warrant the granting of a decree of divorce. After considering the arguments presented on the demurrer by both sets of counsel Judge Cabaniss sustained the demurrer, but allowed the legal representatives of Mrs. Moraghan ten days within which to amend their complaint. Mrs. Moraghan's attorneys admitted that they had nothing to add to the allegations already set forth.

ELABORATE DEBUT PLANNED.

Prior to her marriage Mrs. Moraghan was Miss Ethel Thorndyke. She came to this city from Chicago to take up her residence with her wealthy uncle, Alexander Bond, and was graduated from Miss Hamlin's school in the winter of 1909. After her estrangement from Moraghan the young wife returned to her uncle's home in Scott street, near Clay, and has continued to live there.

Miss Thorndyke was considered one of the most beautiful girls of the younger set. Elaborate preparations for her debut into local society were being made at the time of her entrance to Stanford university in January, 1910. Less than a month after Miss Thorndyke's arrival on the Palo Alto campus young Moraghan hurried down the peninsula in a high power automobile, carrying Mr. and Mrs. Charles E. Havens of this city. Mrs. Havens was a close friend and confidante of Miss Thorndyke.

After a very short conference the four hurried back to this city and Moraghan claimed his bride before an improvised altar in the Havens home at 2881 Howard street. After a short honeymoon spent at Byron Hot Springs the young couple returned to this city. Within a month they had separated.

NO SETTLEMENT NEAR OF WOMAN'S TAILOR STRIKE

NEW YORK, Sept. 16. — Hopes of a speedy settlement of the Woman's tailor strike were abandoned today following a fruitless conference of union representatives and employers last night. The employers declared that the union had broken promises to arbitrate and the workers demanded concessions which the employers said they could not grant.

Proprietors of leading shops said that the strike has already resulted in many orders for gowns being sent abroad, to Paris, London and Vienna.

SERIOUS RICE FAMINE.

MANILA, Sept. 16.—A rice famine threatens the Philippines. The price already is above all previous records and is advancing by leaps. The supply on hand is limited, and the general scarcity throughout the Orient makes unlikely and substantial relief by importation.

The likelihood of an extended famine has led Indio-China and Siam to prohibit the exportation of rice, and a similar measure of self-protection is expected from Rangoon.

LA AMITA WORLD'S FINEST 12½c CIGARS

COAL

Have You Considered Your Fuel Supply?

It is a good plan to lay in your supply while the prices are low. We have all grades of COAL, and well-seasoned OAK, PINE, and EUCALYPTUS wood; also, LUMBER and BUILDING materials.

We have 200 cords of well-seasoned Eucalyptus Wood, cut to any length you desire, at $12.50 per cord. Delivered in cord lots.

F. W. FOSS COMPANY

2181 Shattuck Ave., Berkeley, Cal. Phone Berkeley 1295 and F1295

There is no economy in buying lump coal for cook stoves or ranges. You have to break the lumps and in doing so you make screenings. You do not get the full value of the coal by putting large lumps in the stove.

Castle Gate Egg Coal

is just the right size for cook stoves, ranges and small heating stoves.

Castle Gate Lump Coal

is the best for furnaces and grates.

For Sale by All Dealers.

Hay, Coal, Coke, Wood, Grain, Charcoal, Poultry Supplies

Harry G. Williams Co.

Wholesale and Retail

COAL

353 13TH STREET

Berkeley Yard, Adeline and Grove at Sixty-third

A. H. WHITE

Dealer in

WOOD, COAL, HAY GRAIN and FEED

Plenty of Coal Always on Hand

Coal Oil and Poultry Food. Trunk and Furniture Expressing. Horses boarded by the day, week or month.

1678½ 7th St., W. Oakland

Phones: A 1541; Oak. 1541

C. NAMANNY

Dealer in Wood, Coal, Hay, Grain and Groceries. 6401 Shattuck Ave., cor. Alcatraz Ave., Oakland. Phones Piedmont 3373; Home C-6617.

START IT AT ONCE FIRE

Old papers in bundles AT TRIBUNE OFFICE

PREPARE FOR WINTER

RELIABLE DEALERS WHO WILL SUPPLY YOUR FUEL AT LOWEST CASH PRICES AND BEST MATERIALS.

Buy Now---Save Money

FUEL

Wood, Kindling

Pacific Fuel & Building Material Co. 1217 Broadway OAKLAND

"AT THE SIGN OF THE BRASS COAL HOD"

Coal, Wood and Building Material

Anthracite Coal for furnaces	Sand
Lump Coal for grates	Gravel
Egg Coal for small stoves	Rock
Oak Wood, Pine Wood,	Cement
Charcoal, etc.	Lime, Etc., Etc.

Phones—Private Exchange 770, Connecting All Departments. Berkeley 1729. Home A-1670.

Yards—Broadway Wharf, Adams Wharf, Emeryville, Berkeley

Health Statistics PROVE

Coal, Wood, Coal by-Products are the most sanitary forms of fuel for your family. They are the cheapest in the long run.

No gas inhalations that destroy. Think of the cheer of a wood grate fire. Think of the beauty of foliage possible. Every coal dealer knows your needs. Tell him frankly your experience.

Buy Now Prices Lowest

A New Arrival

Thousands of tons of coal just from the mines. All the dirt and dust screened out, ready for delivery.

Order your year's supply NOW and get it for much less per ton.

Wait until later and you will have to pay from 10 to 25 per cent more.

P. C. FREDERICKSON

3121 Boulevard Avenue

One block east of Fruitvale Ave. Phone Merritt 400.

Private exchange connects all departments for wood, coal, hay or grain.

W. D. MACDONALD

Wholesale and retail dealers in

WOOD, COAL, HAY AND GRAIN

Orders Promptly Delivered at lowest cash prices. N. W. Cor Fifth and Linden Sts. Phones Oakland 2261, Home A 2505.

W. H. Woods F. B. Warner

Warner & Woods

Wood and Coal

Hay and Grain

POULTRY SUPPLIES

3724 East Fourteenth St.

Near Liese Avenue

Phone Merritt 176 OAKLAND

Nielsen & Andersen Co.

(Incorporated)

GROCERIES, FRUITS, VEGETABLES, COAL, HAY AND GRAIN

We request the patronage not only of Fruitvale people, but everybody in Oakland. We are close to upper East Oakland and make deliveries promptly.

Telephone Merritt 147-148

3109-3111 HOPKINS STREET near Fruitvale Ave. Dimond, Cal.

A. B. WEEKS & CO.

(Incorporated)

Wholesale Dealers in

All Kinds of Wood

Oakland Office and Yard

CLAY STREET WHARF

Phones, Oakland 937; Home A3937

BIG VALUE

Get It Now Richmond

Genuine "Pelaw Main" mine

Most Economical Coal

Best For Grates

Most lasting for winter use; great heat, little ash.

NO CLINKERS

All kinds of coal at retail.

JAMES P. TAYLOR

Office, 425 13th st.

Phone Oakland 2423.

Phones Oakland 21 Home A3021

E. F. HUGHES

WOOD, COAL, HAY AND GRAIN

Mill Wood a Specialty

1 sack.....25c

5 sacks.....$1.00

Large load.... $3.50

902 MARKET ST. Cor Eighth

Barney Hanly

Dealer in

Wood, Coal, Hay and Grain

Special rates on large orders. Prompt deliveries to all parts of town.

325 East Twelfth Street

Bet. 6th and 7th Avenues

OAKLAND

Phone Merritt 596 Phone B1596

1383 WEST EIGHTH STREET

THOMAS HILL

Special rates on 3-ton orders. Large coal for grates. Mill wood, 5 sacks for $1.00. Express work attended to promptly.

Phones Oak. 924; A 3924

Home A-3545, Tel. Oak. 545

J. C. ROHAN

Wholesale and Retail Dealer in

Wood, Coal, Coke and Charcoal

Full Weight Guaranteed

Office and Yard

804 Washington St.

OAKLAND, CAL.

C. HICKMAN

Wood, Coal, Hay and Grain

Pine and Redwood Blocks, Ground Feed, Etc.

51 CLAREMONT AVE, Near Telegraph Ave.

5254 TELEGRAPH AVE., OAK

Phones Pied. 127, Home H6321

NIEUPORT DIES OF HIS INJURIES

Fall of Famous French Aviator Yesterday Proves Fatal.

VERDUN, France, Sept. 16.—Eduardo Nieuport, the French aviator, died today as the result of internal injuries received when he fell with his machine yesterday.

Nieuport accomplished some notable features in flying at Chalons. Last June, competing in the preliminaries for the international aviation cup, he established a new aerodrome record, covering 90 miles at the rate of 80 miles an hour. He finished third in the contest for this cup, which was won by the American, Charles T. Weymann, at East Church, England. Weymann, on this occasion, used a Nieuport biplane, one of the fastest racing types yet developed. As the designer of this machine, Nieuport won wider fame than he did in flying, and it was in one of his own make that he established the aerodrome record.

FORTUNE IN WEEDS.

COLUSA, Sept. 16.—J. G. Olvey, a farmer near this city, has let his truck patch, his grain fields, his orchards and berry patches go and is encouraging weeds to grow on his farm. It is not because he can not keep them out, but because they pay greater than the regular farm products. He is growing tar weeds, called Guindelia by botanists.

When the bowels feel uncomfortable and you miss the exhilarating feeling that always follows a copious morning operation, a dose of HERBINE will set you right in a couple of hours. If taken at bedtime you get its beneficial effect after breakfast next day. Price 50c. Sold by Wishart's Drug Store, 1001 Washington street.

LION IN CAGE MANGLES CHILD

Girl Frightfully Clawed When Beast Drags Her Against Iron Bars.

SYRACUSE, N. Y., Sept. 16.—Clawed and bitten by a huge lion in a side show at the State Fair, Laura Burns, 7 years old, of Morrisville, is hovering between life and death at a hospital. The girl was frightfully mangled.

Cages of lions were roped off to keep spectators four or five feet from the cage. The girl slipped under the rope barrier. A lion reached out, fastened its claws in her head and drew the child to the cage. With the other paw the lion clawed at the child's face and tried to draw her through the bars. Before the child could be rescued the lion had gouged out one of her eyes, torn off an ear and lacerated her face and the upper part of her body.

STREET IS DANCE FLOOR.

CHICO, Sept. 16.—Four thousand persons attended the opening of the first asphalt street in this city by dancing and making merry in the streets.

One thousand merrymakers danced in the street. Arc and incandescent lights were strung over the asphalt pavement, which was made smooth by applications of wax.

The grand march was led by Mayor William Robbie and Mrs. Robbie.

BANK FOR DOS PALOS.

FRESNO, Sept. 16.—With fifty-nine stockholders and a capital stock of $25,000, a new bank is to be opened on October 1 at Dos Palos, a colony town on the San Joaquin river, where Fresno, Madera and Merced counties intersect. The first board of directors consists of the following: E. W. Heston, John Martin, N. H. Bennett, Edward A. James, J. H. Flory, C. W. Livesay and George W. Redfern.

WEALTHY ARIZONAN KILLS SELF.

LOS ANGELES, Sept. 16.—Martin Costello, sixty-five, of Tombstone, Ariz., prominent for more than a quarter of a century in development work in the Southwest and reputed to be a multi-millionaire, committed suicide here last night in a cheap Fifth-street lodging house.

Natural Gas for Oakland

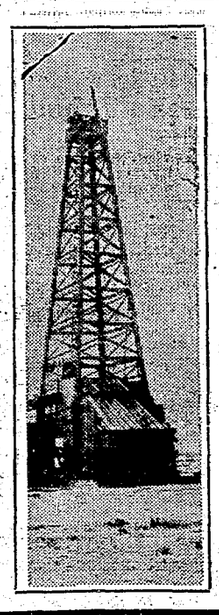

A large strata of Natural Gas has been located near San Pablo avenue. Derrick just completed. Will be drilling soon. Expert predicts large gusher.

A gusher gas well situated as this is will be worth millions to the people who bring it in. Dependable management. Company open to thorough investigation. A few dollars invested now, we feel sure, will bring in large returns within a few months.

Several thousand dollars available, but we need a little more, hence will sell

5000 Shares at 25c Per Share

This is a local proposition, backed by local men. Look into it today, as we will sell only stock enough to put down the well, and tomorrow may be too late. Call, write or phone office for particulars.

T. T. McMAHON,

Oakland Natural Gas Co.

331-333 First National Bank Bldg.

Phone Oak. 8762. OAKLAND, CAL.

ANTISEPTIC

20 per cent discount on first order.

Our Specialty:

LADIES' WAISTS and DRESSES

ROUGH DRY,

1 DOZ. PIECES.....

3 DOZ. PIECES.....$1.

PANAMA-PACIFIC LAUNDRY CO.

1734 Filbert. Oak. 2382. A2382.

WOMAN ASKS PROMOTION CANDIDACY WINS FAME

MRS. N. E. DAVIDSON, WHO IS PREPARING A VIGOROUS CAMPAIGN FOR THE OFFICE OF STATE SUPERINTENDENT OF SCHOOLS.

It has remained for a woman to make political history in California—that is from a woman's standpoint. Mrs N. E. Davidson candidate for the office of State Superintendent of Schools, carried the heaviest primary vote ever cast for a woman in any election, and will, if elected, be the first woman elected to a state office since suffrage has come into its own in the Golden State

The woman candidate, whose wonderful success at the polls has attracted the attention of the entire country is a noted educator and was well known long before her remarkable political run made her more famous For twelve years she has been at the head of the school system of Kings county. During her administration she has built 42 schools, raised the standards of the county's educational institutions, employed better teachers and has made from a small country district one of the best county school systems in the United States

It was largely because of her brilliant success in this work and her popularity in educational circles that her friends urged her to come out for the state office A woman of remarkable culture and one of the best known experts in California, educators flocked to her standard and the result was a remarkable campaign that, unheralded and with little publicity, piled up the remarkable primary vote which placed her second on the November ballot.

HER ELECTIONEERING.

Mrs. Davidson's campaign was a masterly one Dignified, quiet and solid—the kind of campaign, she believed, that an aspirant for so dignified an office should make Its success has shown the soundness of her ideas

In the meantime educators and friends of Mrs Davidson are lining up their forces for a vigorous campaign at the coming state election, and several organizations are planned to take up the work about the bay at once.

Edward Hyatt, the present state superintendent, will be on the ballot as her competitor, and at the primaries had, according to her friends, considerable advantage through his prestige and his office. The other competitors for the office, all of whom polled less in the primaries, are well known in educational circles

The figures on the primary returns for 41 counties gave the results as follows

Hyatt	118,963
Davidson	78,852
Cloud	49,324
Baldwin	47,479
Ware	43,901

A J Cloud is assistant superintendent of schools in San Francisco, and Baldwin is a San Diego educator Allson Ware is principal of the Chico Normal School.

A RAY OF HOPE

Yes, there is a ray of hope for the owner of a broken mesh bag.

As We Receive It.

As We Return It.

It is no longer necessary for you to discard your broken mesh bag for a new one

We can repair your mesh bag, no matter how badly broken and at a reasonable cost.

Gold bags regilded. Gunmetal bags replated.

M. J. SCHOENFELD, Jeweler

1203 BROADWAY.

Mail Orders Solicited.

ARSON TRIAL TO BE HARD FIGHT

Fresno County Banker to Face Charges in Santa Cruz.

Santa Cruz, Sept. 16.—What promises to be the hottest criminal trial in this county in recent years began yesterday when C. A. Cooper, a banker of Sanger, Fresno county, appeared to stand trial for arson in connection with the burning of the Hotel Ben Lomond in this county early last spring District Attorney B. K. Knight was assisted by Sheriff Howard Trafton in gathering what he terms as most incriminating evidence. Attorney Bert Herrington of San Jose is defending Cooper

Stockton, Sept. 16.—The German Methodist Episcopal church opened its twenty-fourth annual state conference in this city today, Bishop Francis J O'Connell of Mexico presiding. A large number of delegates, many of them being prominent clergymen, were in attendance.

Petaluma, Sept. 16.—L. W. Boswell, who was arrested here Saturday evening after attempting to pass a spurious check for $20 on R H. Johnson, was yesterday identified by Chief of Police Flohr and Constable Sullivan as one of the four men who escaped from the county jail at Ukiah a week ago

DIVORCE ACTION MOVED FROM COURT TO COURT

SAN FRANCISCO, Sept. 16.—The divorce action of Elsie M. Hammond against Edward J Hammond of Los Angeles was transferred here by order of the Superior Court today The Hammonds were married in Hollywood on September 10, 1912 and failure to provide is the allegation Mrs. Hammond makes a further charge of dissipation and declares that the couple were forced to separate in June, 1913.

H. C. CAPWELL CO. H. C. CAPWELL CO.

Going On---

Clearance Sale of Entire Stock of

Colonial Pumps

At One Price

Pumps That Sold Regularly From $3.50 to $5.00 $2.35

All This Season's Most Approved Styles

Beautiful, fashionable and new Colonial Pumps of patent kid, gun metal and bronze kid. Many pairs among them that sold regularly for $5.00.

Children's Shoes a Specialty

H. C. Capwell Co. THE LACE HOUSE

BOOST WAR OF Y. M. C. A. GOES ON

Membership Captured by Marines Outnumbers Those Gained by Army.

The second day of the Y M C. A. boost war for new members went victoriously for Admiral Walter J. Burpee's navy yesterday The army's captures were outnumbered by the marines. General Thomas J Thompson's mobilization of the Y M. C. A. infantry was perfect, but in the initial conflict the general got too close to the firing line and fell with a sprained knee Chief Surgeon M. R. Wallace's Red Cross division carried him to an army cot, where an extension telephone was connected with his bedside Now General Thompson is giving orders by telephone to all his different commanding officers in the field

Today Admiral Burpee is following up his advantages of yesterday with good marine work all along the line. At lunch time at the Y. M. C A. cafeteria, when a truce was called, and the general staffs held their councils, it was found that a number of army gains had been stolen by the sailors and credited up to the navy It was also found that both army and navy had been guilty of graft. Each side has been discovered offering $2.50 off to new recruits for signing up and issuing a sort of currency to that effect in real Y. M. C. A. certificates.

Early this afternoon both army and navy were advancing from the downtown headquarters, at 1220 Broadway, upon the City Hall. On just which side Captains Charlie Bock and Lew Agnew of the city police force will be enlisted depends upon the military strategy of the belligerents. The police of Oakland have a warm spot in their hearts for the Y. M. C. A., for there they have done much of their athletic relaxation while waiting for the new gym in the City Hall to be completed. Both Thompson and Burpee figure that if they can capture Charlie or Lew off guard the chief will capitulate and turn the whole force over to them for the campaign.

Secret orders were issued today by the Navy Department to the following members. Alex Anderson, Max Arns, D Radcliffe, W A. Blanchfield, A. U. Brandt, Paul Orgren and David Duncan.

From the army headquarters the following body was sent on a confidential mission late this afternoon: A. E. Caldwell, A. H. Trathen, A J Batemna, M. J. Wolf, C. C Alexander, H. H. Christensen and J. E. Hutchison.

CRUISER IDZUMO PUTS TO SEA AFTER COALING

SEATTLE, Wash., Sept. 16.—The Japanese cruiser Idzumo, which has been coaling at Esquimalt, went to sea yesterday. It is supposed she will resume her patrol of the California coast between San Francisco and San Diego, protecting the shipping of the allies.

KING URGES BEST OF CARE FOR GERMANS

LONDON, Sept. 16.—The Daily Express says that King George while visiting the Nattalay hospital in Southampton expressed the wish that the German wounded there be treated as well as the British. He was told this was being done

DOCTOR'S AUTOMOBILE STOLEN.

SAN FRANCISCO, Sept. 16—A five-passenger automobile belonging to Dr. J Peabody of 1700 Sutter street, was stolen at 1 o'clock this morning The machine had been left standing on Sutter street, between Fillmore and Webster, and when Dr. Peabody left a house at which he had been calling he discovered that it was stolen.

EASTERN ROADS SEEK NEW ROUTE

Unusual Conditions, They Say, Make Recent Increase of No Avail.

WASHINGTON, Sept. 16.—The Interstate Commerce Commission today had before it the petition of the Eastern railroads for a rehearing of the advance freight rate case and for permission to put into force the 5 per cent increase which the commission, in its ruling a few weeks ago, denied them. In case the commissioners hold hearings before reaching a decision on the appeal it is believed they will be brief. Matters taken up probably would include only those conditions which the roads claim have arisen since the commission's recent ruling

It is contended by the railroads that their decreasing revenues, together with the war in Europe, have brought about a serious situation The petitioners add that they do not believe adequate additional income can be obtained by putting into effect the increased freight rates granted in Central Freight Association territory and by adopting other recommendations made by the commission in its decision.

LARGE SUMS NEEDED.

Touching on the matter of income the report says:

"The report of your petitioners for the year ending June 30, 1914 as compared with the year ending June 30, 1913 show a decrease in total operating revenues of approximately $44,700,000 while during the same period operating expenses have increased about $23,300,000 After deductions of taxes and deficit in outside operations, there was a decrease in operating income of approximately $73,700,000, notwithstanding an increased property investment."

The report states that it is conservatively estimated that the railroads of the country have obligations maturing in the next fifteen months amounting to more than $500,000,000 and that it is imperative these should be met.

"A large part of this sum," it is added, "is owed by your petitioners and they will further need from time to time in the next few years large amounts of money to provide for improvements which will be necessary in the public interest to prevent a serious deterioration in the standard of transportation service."

BIG LUMBER MILL IS PLANNED FOR STOCKTON

STOCKTON, Sept. 16—Michigan millionaires, headed by Charles F. Ruggles, are preparing to open a large lumber mill here with a railroad running up into the timber lands of Calaveras and Amador counties, it was announced today on good authority

It is said that the syndicate having the matter in hand is ready to spend $2,000,000 in building a railroad line from Valley Springs to Stockton in order to carry the logs to tidewater, and also in building the large mill here for the purpose of sawing them up into lumber

The work of surveying the line for the railroad has been practically completed

The timber lands from which it is planned to cut the lumber comprise 50,000 acres of valuable sugar pine and yellow pine groves, including the extensive holdings of John Raggio and Frank Solinsky, which Charles F. Ruggles has been buying up during the past four or five years.

DESPONDENT, ENDS LIFE.

SAN FRANCISCO, Sept 16.—Suffering from melancholia brought on by worry over lack of employment, Thomas Seery, a laborer, of 706 San Jose avenue, committed suicide this morning His body was found in bed with the gas turned full on in his room He left no note of explanation but Mrs. Seery told a deputy coroner that he had been despondent for some time. Seery was 35 years old.

H. C. CAPWELL CO. H. C. CAPWELL CO.

School Voting Contest

Boys and Girls--

Are you hustling for votes to get for your school one of the beautiful pieces of statuary that we are giving away? Tell your parents and friends to vote for your school or give you their tickets every time they buy anything at Capwell's. We give a vote for each 25c purchase of goods. See the statuary in the windows and on the Third Floor.

Tomorrow---A Sale of

Wash Fabrics

An Enormous Special Purchase at a Manufacturer's Clean-Up Sale

Because we were a regular customer this manufacturer greatly favored us in this sale—both as to the quantities he permited us to purchase when many buyers were clamoring for the goods, and in giving us a choice of patterns.

These are goods that accumulated at the factory during the season and comprise some

Mill Ends and Odd Lots and Many Staple Goods

including voiles, dimities and crepes daintily printed in pretty floral designs that are very desirable for dancing frocks and blouses for Fall and Winter wear.

We Have Divided Them Into Four Lots for Easy Choosing. See the Window Display. Come Without Fail.

LOT I—15c and 25c Values

An immense variety of pretty, sheer dimities, flake crepes in new floral designs, genuine Barnaby Crepe in ripple stripe effects, white voiles and novelty stripe ratines. 11c

LOT II—25c and 35c Values

Included are pretty chiffon voiles in a beautiful range of floral and pekin stripe, genuine Kate Greenways printed in the new shadow effects, seeded crepes in solid colors, rice voile and ratines in a good range of solid colors and a big range of fancy white goods. Width 28 to 40 inches. Some have slight imperfections in the weave. 17c yard

LOT III--35c and 40c Values

In this collection are colored eponges in a good range of staple and novelty shades, boulevard voiles in white and white crepes. Width 40 inches. 27c

LOT IV 12½c and 15c Values

Mill ends and odd pieces of fine, fleecy outing flannel, fleece back kimono and wrapper flannels, kimono crepe and Idealean flannels. 9c

Women's Serge Dresses

Styles that reflect Autumn's smartest fashions at prices that prove that expenditure is not the gauge of style

Women's Dresses have not been so pretty, so charmingly varied in many a day.

The pleasant surprise is the low prices on the tickets. For not to our memory has such chic, such beauty, such quality been attained at prices so moderate.

We visited all the leading manufacturers to attain this object. Tied to none, we selected the best winners from many.

Colors, navy, seal brown, black and Russian green.

Prices—$12.50, $14.75 and $19.75

Sale of Trimmed Hats at $10

Hats for which you would pay $12.50 and $15 regularly. Wonderful Millinery values on the very threshold of a new season

Handsome velvet Hats in many becoming shapes and every size from the turban to the picture hat. Tastefully and artistically trimmed.

If you have not yet bought your Fall Hat be sure to see these.

New Lingerie Blouses

Our stocks of pretty blouses are now at their autumn fullness and the styles will appeal to every woman in search of the ultra smart at a moderate expenditure. The values are beyond question.

At $1.25—In our collection at this low price are voile waists with the fashionable pique vests, and voile waists with trimmings of lace and embroidery applied in new ways. Choice of long or short set-in sleeves.

At $1.95—A bewildering array of everything that is new and fashionable in voile, lawn and batiste waists with pretty trimmings Newest cut and beautifully made.

At $2.50—Voile and pique combinations, sheer handkerchief lawns and plain voiles in pretty styles and greater values than you are accustomed to get at this price.

Agents For Butterick Patterns

H. C. Capwell Co. THE LACE HOUSE

Clay, 14th and 15th Sts., Oakland

"RELIGIOUS LIBERTY IS NEEDED IN MEXICO"

SAN FRANCISCO, Sept. 16—Father D J Kavanaugh, S. J., a graduate of St. [illegible] College, was the principal speaker at a special meeting of the Knights of Columbus in their hall on Golden Gate avenue, last night, when he discussed conditions leading to the expulsion of 40 priests and nuns from Mexico and the landing of sixty priests and forty nuns to this city on the steamer City of Mexico last week.

"Three causes of the situation loom up, said Father Kavanaugh. "There is the Socialistic campaign for the destruction of capitalism, the abolition of militarism and wiping out of Catholicism, although, as Senator Lodge has declared, whatever enlightenment there is in Mexico is the work of the padres. If there has been no progress in the last three or five years it is because the Catholic priesthood has been merely tolerated and not allowed to work out its aims.

"[illegible] question which Mexico must answer and I do not believe that President Wilson will recognize Carranza as the new head of the republic until the existing wrongs have been righted."

EXCURSION TO UKIAH

On account of the Hop Festival at Ukiah, the NORTHWESTERN PACIFIC will run special Popular Excursions to that place on Sunday September 20. This affords a pleasant trip through the valleys of Marin, Sonoma and Mendocino counties and over the Russian River. The train will have about four hours at Ukiah which will give those who may enjoy the festivities of the Hop Festival or visit Vichy Springs, Blue Lakes, Champagne Bath, can be [illegible] the new Lake on the [illegible] Round trip tickets will be good [illegible] Tickets on sale at City Ticket Office, 674 Market Street, and Ferry.

Job Printing at THE TRIBUNE Office.

GROWS HAIR ON BALD HEADS

Resorcin is one of the latest and most effective germ-killers discovered by science, and in connection with Beta Naphthol, also a powerful antiseptic, a combination is formed which destroys the germs, which rob the hair of its nutriment, and thus creates a clean and healthy condition of the scalp, which prevents the development of new germs.

Pilocarpine is a well-known agent for restoring the hair to its natural color, where the loss of color has been due to disease. Yet it is not a coloring matter or dye.

The famous Rexall "93" Hair Tonic is chiefly composed of Resorcin, Beta Naphthol and Pilocarpine, combined with pure alcohol, because of its cleansing and antiseptic qualities. It makes the scalp healthy, nourishes the hair, revitalizes the roots, supplies hair nourishment and stimulates a new growth.

We want you to try a few bottles of Rexall "93" Hair Tonic on our personal guarantee that the trial will not cost you a penny if it does not give absolute satisfaction. That's proof of our faith in this remedy and it should indisputably demonstrate that we know what we are talking about when we say that Rexall "93" Hair Tonic will grow hair on bald heads, except of course where baldness has been of such long duration that the roots of the hair are entirely dead, the follicles closed and grown over, and the scalp is glazed.

Remember, we are basing our statements upon what has already been accomplished by the use of Rexall "93" Hair Tonic, and we have the right to assume that what it has done for hundreds of others it will do for you. In any event you cannot lose anything by giving it a trial on our liberal guarantee. Two sizes, 50 cents and $1.00. Remember, you can obtain Rexall Remedies only at the Owl Drug Company, Inc., 10th and Washington, 13th and Broadway and 16th and San Pablo avenue.

CONSERVATIVES ACCUSE TAFT

Campaign in Canada Loses None of Its Bitterness as Election Nears.

OTTAWA, Ont., Sept. 16. — Sir Wilfred Laurier wil close his speaking tour here Monday and Robert L. Borden, leader of the Conservatives, will have his final word in Nova Scotia. The political contest is losing none of its bitterness in the closing days.

The Conservatives through their press and orators, campaign literature and flaming posters, continue to assail the government for entering into the trade agreement, on the ground that it is only the first step in a deeply laid plot by President Taft to detach Canada from Great Britain and absorb the country into the American republic.

The Liberals, who have been fighting the disloyalty cry, predicting and increased majority of that party in the twelfth parliament, continue to point out the economic benefits to be derived, particularly by the farmers, from the enactment of the reciprocity agreement.

The Conservatives claim they will gain in both Ontario and Quebec, which, they assert, will give them the balance of power.

FIVE GOVERNORS TO BOOST CAUSE

Suffrage Will Receive Attention of Noted Western Speakers.

NEW YORK, Sept. 16. — The governors of five western states who favor woman suffrage are expected to make speeches tonight in the cause of votes for women at a mass meeting to be held at Cooper Union.

Governors John F. Shafroth of Colorado, J. H. Hawley of Idaho, Joseph Carey of Wyoming, M. E. Hay of Washington and Wm. Spry of Utah are the advertised speakers.

An admission fee of 25 cents will be charged until 8 o'clock, after which time admission will be free. Platform seats are $1. The proceeds are to be sent to the suffrage campaigners of California, where the women suffrage amendment is pending.

TO ORGANIZE CHURCH AND SUNDAY SCHOOL

The public will gather tomorrow at 2:30 in the new hall being completed by the Rock Ridge Improvement Club at College and Lawton avenues to take first action on a proposition for a neighborhood Sunday school and preaching service. The meeting has been called by Rev. Miles B. Fisher of the Congregational Sunday School Society, who has arranged to lease the club house for a year. The community is growing rapidly, but has no convenient religious service.

IGNORE JOHN D.'s PROTEST.

CLEVELAND, O., Sept. 16.—John D. Rockefeller's protest that the tax appraisal on his Forest Hill estate is too high was ignored yesterday, when his legal representatives appeared before the county commissioners to argue the protest. As a result the oil king will have to pay on a valuation of $1,052,108, an increase of more than 400 per cent over last year's valuation.

Good Health is the Target

of your aim—or should be—and first in importance. Get and keep good health and you can work with hope—find life worth living—rise after nights of restful sleep—have energy and ambition—know content. If you are out of health, or in poor condition, see what

BEECHAM'S PILLS

can do for you. Your food will taste right and nourish you better—your bowels will be regular and your nervous system corrected. Your blood will be purer and you will feel more cheerful. Your whole system will be benefited and you will know why so many thousands have found that Beecham's Pills hit the target and

Hit Right Every Time

Sold Everywhere. In boxes, with valuable directions, 10c. and 25c.

Sunday Topics in the Pulpits

FESTAL CHORAL MUSIC TO BE HEARD

Choir of Church of the Advent to Give An Elaborate Program.

The choir of the Church of the Advent will give the first festal choral service of the season tomorrow evening in the church auditorium, Twelfth avenue and East Sixteenth street. The leading vocalists will be Miss Hazel Raun, soprano; Henry A. Dewing, basso; Alfred C. Reed, baritone, and Fred Purdy, tenor.

The program has been arranged as follows:

Organ Prelude, Hallelujah Chorus from "The Messiah" ..... G. F. Handel
Processional Hymn, 516 ..... A. S. Sullivan
Psalter, 13th selection. Angelican Chants
Psalm 85 Benedixisti, Domine ..... Martin
Psalm 93 Dominus regnavit ..... Elvey
Psalm 97 Dominus regnavit ..... Macfarren
Magnificat in A ..... J. Stainer
Nunc Dimittis in A ..... J. Stainer
Credo from Messe Solennelle, St. Cecilia ..... C. Gounod
Soprano Solo, "Eye Hath Not Seen" ..... A. R. Gaul
Miss Hazel Raun.
Hymn, 505 ..... H. W. Parker
Address ..... Rev. Jerome F. Trivett
Gloria Patri ..... G. C. Martin
Basso Solo, "The Lord is My Light" ..... F. Allitsen
Henry A. Dewing.
Anthem, "Great is Jehovah" ..... F. Schubert
Soprano Solo—Miss Hazel Raun.
Tenor Solo—Fred Purdy.
Baritone Solo, "Fear Not Ye, O Israel" ..... D. Buck
Alfred C. Read.
Violin Solo, Andante from Concerto, Opus 64 ..... F. Mendelssohn
Miss Alice Davies.
Quartet, "Remember Now Thy Creator" ..... W. H. Gerrish
First Tenor—Fred Purdy.
Second Tenor—C. R. Keefer.
First Bass—Alfred C. Read.
Second Bass—Otto Langrapp.
Tenor Solo, "If With All Your Hearts" ..... F. Mendelssohn
Fred Purdy.
Offertory Anthem, "By Babylon's Wave" ..... C. Gounod
Presentation, Old 100th ..... L. Bourgeois
Recessional Hymn, 522 ..... F. R. Havergal
Organ Postlude, March from "La Reine de Saba" ..... C. Gounod

Organist—Alfred Chaplin-Payley.
Director—B. Walker Bours.

TEMPERANCE UNION.

The Oakland Central Woman's Christian Temperance Union will hold its annual meeting in Starr-King Hall, corner Fourteenth and Castro streets, Monday, September 18, at 2:30 o'clock. After the business session the reports of retiring officers will be read and new officers elected. Rev. A. W. Palmer of Plymouth Congregational Church will deliver an address on the George Junior Republic. The address includes a lesson in self-government, interspersed with the wit and pathos of real life.

VESPER SERVICE.

The regular vesper service for the Young Women's Christian Association, 1767 Castro street, will be held tomorrow at 5 p. m., leader Rev. John E. Stuchell, subject, "The Value of the Commonplace."

CONGREGATIONAL.

First Congregational Church, Twelfth and Clay streets; Rev. Benjamin W. Bacon, D. D., professor of the New Testament at Yale Divinity School, New Haven, Conn., will preach at 11 a. m. and 7:30 p. m.

Fourth Congregational Church, corner Grove and Thirty-sixth streets, Rev. Benjamin L. Brittin, pastor—11 a. m., "The Unfailing Word"; 7:30 p. m., "The Christian Citizen. Shall he be, What Shall he be?"; Sunday school at 12:15 p. m. all-day meeting Ladies' Aid on Tuesday, September 19, at the church.

Plymouth Congregational Church, Piedmont avenue, near Moss avenue; Rev. Albert W. Palmer, minister—11 a. m., "Prayer and the Modern Man"; 7:45 p. m., "New York City—the Melting Pot" (fifth address in the series on "Seven Cities—their Difficulties, their Dreams, their Achievements").

Market Street Congregational Church, Rev. Griffith Griffiths, pastor—No services will be held tomorrow. Arrangements are being made for a temporary place of worship while the new church is being erected. The annual meeting will be held in tow weeks.

Pilgrim Congregational Church, Eighth avenue and East Fifteenth street; Rev. W. Elsworth Lawson, pastor—Morning subject, "The Thief and the Shepherd"; evening subject, "Religion and Economics: Capitalism" (this is the second in the series on "Christianity and the Social Problem"). There will be a violin solo by Mr. Guy Brown.

Fruitvale Congregational Church, Fruitvale avenue and East Sixteenth street; Rev. Burton M. Palmer, pastor—11 a. m., "The Prayer-Partnership"; 7:45 p. m., "Misland Faith."

PRESBYTERIAN.

The First Presbyterian Church, corner Fourteenth and Franklin streets; Rev. E. L. Goodspeed, D. D., pastor; Rev. W. A. Horn, assistant—11 a. m., preaching by the pastor, subject, "The Discipline of Uncertainty"; 7:30 p. m., lecture by Rev. Ernest F. Hall, subject, "Triumphs of the Cross in Korea," illustrated with stereopticon; 9:45 a. m., Bible school; 6:15 p. m., Chinese Bible school; 6:15 p. m., Christian Endeavor; Wednesday, 7:45 p. m., midweek service, subject, "Moral and Religious Aspects of Woman Suffrage." Speakers, Prof. P. M. Fisher and Rev. Florence Buck.

Emmanuel Presbyterian Church, Forty-ninth street, two blocks east of Telegraph avenue; Rev. Alfred E. Street, pastor—Morning subject, "Who is the Devil?"; evening subject, "The Rock on Which the Church Stands"; Bible school, 9:45 a. m.; Young Ladies' Class, 4:30 p. m.; Quiet Hour, 6 p. m.; Christian Endeavor, 6:30 p. m.; Teacher Training, Tuesday, 8 p. m.; Prayer meeting, Wednesday, 7:45 p. m., "Daniel in the Lion's Den"; Social Problem Class, Thursday, 8 p. m., "Organized Labor and Wages." Rally Day will be held September 24. Two months of self-denial have been arranged to raise the funds to meet a deficit in the finances from September 15 to Friday, November 17.

Brooklyn Presbyterian Church, Twelfth avenue and East Fifteenth street; Rev. H. K. Sanborne, pastor—11 a. m., "The Call to Hobab," a special sermon for the young people; 12:30, Rally Day exercises in the Sunday school; 7:30 p. m., antiphonal service with double choir, theme, "What Happened at the Beautiful Gate of the Temple." A Rally Day for all departments.

Union Street Presbyterian Church, Union street, near Tenth street, Rev. Elsworth L. Rich, pastor—9:45 a. m., Bible school, Bible study planned for all ages; 11 a. m., "Can the Future be Successfully Foretold?"; 6:30 p. m., Y. P. S. C. E., theme, "Living Christ in the Home"; 7:45 p. m., evening worship, "Practical Thoughts From Old Testament Lives"; prayer meeting, 7:45 p. m., Wednesday.

Hanna Memorial United Presbyterian Church, corner Eighteenth and Castro streets; Rev. John G. Dick, pastor—11 a. m., theme, "God's Plan for the Individual"; 7:30 p. m., theme, "The Return of the Jews to Palestine"; special music by both services; Sabbath school, 9:45 a. m.; C. E. meeting, 6:30 p. m.

First English Lutheran Church, Sixteenth and Grove streets; Rev. Oscar H. Gruver, pastor—Services at 11 a. m. and 7:30 p. m.; Sunday school, at 9:45 a. m., Rev. Gruver will preach at both services.

CHRISTIAN SCIENCE.

First Church of Christ, Scientist, Seventeenth and Franklin streets—Sunday services at 11 a. m. and 8 p. m., subject, "Matter"; Sunday school at 9:30 a. m.; Wednesday evening testimonial meeting at 8 o'clock; reading room in the church edifice from 12 to 4 p. m.

Second Church of Christ, Scientist, Friedberg Hall, Forty-second and Telegraph avenue—Sunday services at 11 a. m., subject, "Matter"; Sunday school, at 9:30 a. m.; Wednesday evening testimonial meeting at 8 o'clock. Free reading room, 4018 Telegraph avenue, open week days from 2 to 4 p. m.

Third Church of Christ, Scientist, Fruitvale Masonic Temple, East Fourteenth street and Thirty-seventh avenue—Sunday services at 11 a. m., subject, "Matter"; Sunday school at 9:30 a. m.; Wednesday testimonial meeting at 8 p. m.; free reading room at 3222 East Fourteenth street, open from 2 to 4:30 p. m., also Saturday from 7 to 9 p. m.

Fourth Church of Christ, Scientist, Washington Hall, Sixth avenue and East Twelfth street—Sunday services at 11 a. m., subject, "Matter"; Sunday school at 9:30 a. m.; Wednesday evening testimonial meeting at 8 o'clock.

Christian Scientist Society of Elmhurst—Sunday services at L. O. O. F. Hall, East Fourteenth street and Ninety-second avenue at 11 a. m., subject, "Matter"; Sunday school at 9:30 a. m.; testimonial meeting Wednesday, 8 p. m.; free reading room, open daily except Sunday from 2 to 4 p. m., at East Fourteenth street, between Eighty-ninth and Ninetieth avenues.

Christian Science reading room, 99 Bacon Building, Twelfth and Washington streets, open week days from 9:30 a. m. to 9 p. m., excepting Wednesday evening, from 7 to 9.

LATTER DAY SAINTS.

The Reorganized Church of Jesus Christ of Latter Day Saints Church at Sixteenth and Magnolia streets—Morning sermon by Apostle F. M. Sheehy and evening sermon by Elder E. Keeler of Portland, Oregon. Sunday school, 9:45 a. m.; Religio, 6:30 p. m. J. M. Terry, pastor.

CATHOLIC.

At the 11 a. m. high mass at St. Mary's church, Seventh and Jefferson streets, the choir, under the direction of Prof. Adolf Gregory, will render Hummel's Mass in D. Miss Verna Aymar will sing Buck's "Ave Maria" at the offertory; Rev. Father Dempsey will preach the sermon. In the evening at 7:45 there will be vespers by Silas, followed by benediction of the blessed sacrament. The O Salutaris and Tantum Ergo will be by Handel; Rev. Father Kennedy will preach.

LUTHERAN.

Zion's German Lutheran, corner Twelfth and Myrtle streets; Rev. J. H. Theiss, pastor—At 10:45 a. m., subject, "The Healing of the Ten Lepers"; evening, 7:30 p. m., "The Ninth and Tenth Commandment." Sunday-school, 9:15 a. m.

Our Savior's Danish Lutheran Church, East Fifteenth street and Second avenue; Rev. M. N. Andreasen, pastor—Sunday school, 10 a. m.; morning service, 11 o'clock; evensong with sermon, 8 p. m., Thursday, 8 p. m., Young People's Society meets; confirmation class Saturday, 10:30 a. m., at pastor's residence, 1210 Eighth avenue.

St. Paul's English Lutheran Church, Thirty-second and Linden streets; Rev. S. B. Hustvedt, pastor—Sunday school, 10 a. m.; services, 11 a. m.; garden fair tonight by Young People's and Ladies' Societies at C. J. Fosen's, 920 28th street.

UNITARIAN.

First Unitarian, corner Fourteenth and Castro streets; Rev. William Day Simonds, minister—Services at 11 a. m. and 7:30 p. m.; morning sermon, "Play the Man, Master Ridley," an address to young people; evening lecture, "Woman Under Christianity"; Sunday-school at 10 a. m.

METHODIST EPISCOPAL.

Norwegian-Danish M. E. Church, Twentieth, between San Pablo and Telegraph avenues; Rev. Frank A. Scarvie, pastor—Morning subject, "The Hidden and the Revealed"; evening subject, "Influence." Young People's devotional meeting Sunday, 7 p. m.; midweek prayer meeting and Bible reading, Wednesday, 8 p. m., Young People's social meeting with good program, Thursday, 8 p. m.; Samhold Lodge No. 566, L. O. G. T., holds an open meeting Tuesday evening, 8 p. m.; a good program will be rendered; all are invited.

First Methodist Episcopal Church, Fourteenth and Clay streets; George W. White, pastor; William C. Poole, assistant pastor; 11 a. m., Dr. Grundler will preach. At 7:30 p. m. musical service under the direction of E. D. Crandall.

CHRISTIAN.

First Christian, Grand avenue and Webster streets, one block east of the Key Route Inn; Rev. Thomas A. Boyer, pastor. Morning, "The Efficient Church." Evening, "A Man and His Shadow." Sunday school at 9:45 a. m., Prof. H. C. Ingram, superintendent. Loyal Sons, Loyal Daughters, Men's Club, and the meeting of the M. M. C. at the Sunday school hour. Christian Endeavor at 6:30 p. m.

An interesting protracted meeting will start next Sunday in the Fruitvale Christian Church, Fruitvale avenue and East Twenty-third street. The evangelists are known as the "poor preachers of Oregon," Jesse Coleman the speaker and Harold Humbert the song leader. They will be seconded by Rev. R. L. Hatton, the pastor.

Fruitvale Christian Church, Fruitvale avenue and East Twenty-third street; R. L. McHatton, pastor. Evangelists, Jesse Kellems and Harold Humbert, of Eugene, Oregon, begin revival services in this church Sunday morning, which will continue every evening except Saturday. Special solos, with a chorus choir.

BAPTIST.

The sixth anniversary of the North Oakland Baptist Church will be celebrated September 17, 18 and 19, at the church, Twenty-ninth street, between San Pablo avenue and West street.

The sermon will be delivered by the pastor, Rev. T. M. Davis, at 8 o'clock p. m. The choir has prepared fitting music for the occasion.

On Monday night the program will consist of addresses by the different pastors around the bay, together with addresses, papers and songs by members and friends. On Tuesday night the program will be of a literary and musical nature, the participants being some of Oakland's best literary and musical talent. At the conclusion of both Monday and Tuesday nights program refreshments will be served free. Come with us and enjoy the passing scenes of pleasing interests.

First Baptist Church, Jones street and Telegraph avenue, 9:45 Sunday school; 11 o'clock sermon by Rev. W. E. Story from Sacramento. Young people's meeting at 6:30. Evening service at 7:45. Sermon by Mr. Story.

Tenth Avenue Baptist Church, corner Tenth avenue and East Fourteenth street. Pastor, Rev. Orville Coats; residence, The Barrows, Eleventh and Oak streets. Preaching at 11 a. m. and 7:45 p. m. by the pastor. Morning subject, "The Unrecognized Presence." Evening subject, "The World's Benefactors."

Sunday school at 12:30 p. m. Baraca classes in three grades for young men. Philathea classes for young women. Baptist Young People's Union at 6:30 p. m.

Mid-week service, Wednesday evening at 7:45.

Swedish Baptist Church, corner Tenth and Magnolia streets. Sunday school at 9:45. The Baraca and Philathea Bible classes meet at this hour for Bible study. Morning service, 11 o'clock, "Christ Precious Unto the Believers." Young People's meeting 6:30. Evening service, 7:30. At this service the Sunday school children will give a Rally Day exercise.

EPISCOPAL.

Trinity Church, Telegraph and Twenty-ninth streets; Rev. Clifton Macon, pastor; Rev. F. Augustus Martyr, curate—Holy communion, 7:30 a. m.; Sunday school, 10 a. m.; morning prayer and sermon, 11 a. m.; vespers and sermon, 8 p. m. The rector will preach at both services.

Holy Innocents' Chapel, Shattuck between Fifty-fourth and Fifty-fifth streets; Rev. F. Augustus Martyr, vicar—Sunday school, 10 a. m.; morning prayer and sermon, 11 a. m.; evening prayer and sermon, 7:30 p. m.

St. John's Church, Eighth and Grove streets; Rev. Edgar F. Gee, rector—7:45 a. m., holy communion; 9:30 a. m., Sunday school; 10 a. m., morning prayer and catechizing; 11 a. m., choral eucharist and sermon; 7:45 p. m., evensong and sermon.

St. Paul's Church, Grand avenue, near Webster; Rev. Alexander Allen, rector; Rev. R. Franklin Hatt, curate. 8 a. m., Holy Communion; 9:45 a. m., Sunday school; 11 a. m., morning prayer with sermon; 7:45 p. m., evening prayer with address on "Environment and Human Values."

Good Samaritan Chapel, Oak and Ninth streets; Rev. R. Franklin Hart, vicar—11 a. m., morning prayer and sermon; 3:15 p. m., Sunday school; 4 p. m., evensong with address.

ADVENT CHRISTIAN.

Advent Christian Church, Harley W. Newitt, pastor. Morning service, 11 a. m., subject, "In Account With God." Evening service, 7:30 p. m., subject, "Christian Steadfastness." Sunday school, 11 a. m. L. W. meeting, 6:30 p. m. Special singing.

UNITED BRETHREN.

United Brethren Church, Thirty-fourth and Adeline streets; H. H. Halles, pastor. Sunday school, 9:45; sermon, 11 a. m.; subject, "Our God Never Grows Weary." Class, 12:15; C. E., 6:30; sermon, 7:30; subject, "An Honest Doubter."

THEOSOPHICAL SOCIETY.

Hamilton Hall building, Thirteenth and Jefferson streets; Rev. C. Spurgeon Medhurst will deliver the second lecture in the course, Sunday evening, Sept. 17th. Subject, "The Prayer Life, with Illustrations by Oriental Mystics."

MISCELLANEOUS.

International Bible Students' Association will hold regular meetings for Bible study Sundays at 3 and 4 p. m. in Starr-King Hall, Fourteenth and Castro sts.

First Spiritual Church of Oakland, 319 Athens avenue, near San Pablo avenue. Sunday, 8 p. m., lecture and messages by J. W. Preston, O. S. Glasaford, Mrs. S. E. Evans and Mrs. J. N. Parsons. Flower reading by Mrs. Gilman; Tuesday, 2:30 p. m., test circle; Wednesday, 8 p. m., experience and test meeting.

School of Yoga Philosophy, 523 Twenty-second street. Lyceum service, Sunday evening, 7:45, by the children. Address by Princess Ganesa Yogini of India, subject, "The One True Faith."

Services at Rest Reading room, 719 Fourteenth street, Sunday at 11 a. m. Address by Mrs. Helen Close. Sunday evening at 8 by Miss Elliott.

The Trinity Spiritual Church at 1065 Washington street, with Mrs. R. Cowell, pastor, who will give messages and Rev. John W. Ring of San Diego, will lecture on "Spiritualism as Related to Theosophy, Christian Science and New Thought," at 7:30 p. m. Banal conference at 2:30 p. m.

New Thought meeting Monday, 7:45. Services at 3783 Piedmont avenue. The continuity of life and man's possibilities will be discussed.

At Juanita Hall, 322 San Pablo avenue, corner Eighteenth street, Sunday, 2:30 p. m., Thought Exchange. Subject, "The Philosophy of Life," by Mrs. Lyla Moulton. Mrs. Marshall Rand and many others. It will be followed by messages and life readings. In the same hall every Thursday night at 8 p. m., soul culture. Friday at 8 p. m., trumpet and materializing circle.

Second Spiritual Church, I. O. B. B. Hall, 214 San Pablo avenue, near Sixteenth street. Sunday service at 8 p. m., messages and flower reading by Mrs. Hackley—Mrs. Gordon. Mrs. Hackley will read sealed letters. Music by the organist.

The Spiritual Aid Society meets in Lincoln Hall, Sunday at 7:45 p. m. Lecture by Mrs. Dr. Chester; subject, "Second Corinthians," third chapter and seventeenth verse. Messages by Mrs. Dr. Lowen, Mrs. Amanda Smith, Mrs. Smith and others.

The Fraternal Circle of Spiritualism holds services at 2:30 p. m. at Lincoln Hall, 407 Thirteenth street, between Broadway and Franklin. The program includes lectures and message circles. Mrs. Florence Heckman, J. J. Payne and the following message-bearers: Mrs. Stearns, Amanda Smith, Lena Bowles, Louisa Knott and others. Dr. Stewart Ellis, pastor.

First Pentecostal Church of the Nazarene, corner West and Ninth streets. Morning service at 11 o'clock; theme, "The Preaching of the Cross." Evening service at 7:30; theme, "God's Unexpected Blessings." Special music. Sunday school at 9:45 a. m. Class in music under the instruction of Mrs. M. J. Catching, meets every Monday evening at 8 o'clock. E. M. Isaac, pastor.

The First Temple of Spiritualism meets in Rice Institute, Seventeenth and San Pablo avenue, Sunday, 8 p. m. Mrs. Florence Heckman, the pastor, having returned from a three months' absence, will occupy the rostrum, assisted by Rev. John W. Ring of San Diego, Mrs. Sara E. Wells and others.

MISS JOSEPHINE GIL, organist in Trinity Methodist Episcopal Church of Berkeley.—Scharz, Photo.

Short Sermons for Busy Readers

"THE REBEL POETS"

There are no greater rebels than poets. Equal with the prophets they have been the protesters. Carlyle thinks that prophets and poets are synonymous. To him they are the same—fundamentally. Carlyle is right when he says that the newest age as well as the oldest may produce the poet. Lord Macauley was in error when he said that poetry necessarily declines as civilization advances. Rather does poetry advance when civilization declines; that is to say, poetry becomes more prophetic as decadence becomes more pronounced in society.

Poetry is the best expression of the vices and the virtues of any age. A man will couch in poetic expression a creed that he would hesitate to write in prose. He is braver as a poet than he is as a priest, for he feels so deeply, so intensely, that he cannot help but voice his emotions. There is no restraint in the message of the poet; no trimming and placing the ear to the ground, as we would say in modern parlance. The true poet is always a rebel; he is heterodox.

MODERN MOST VIRILE.

Modern poetry, worthy of the name at all, is the most virile of any age. This is true because ours is the most intense civilization in the life of the race. Our greatest living poets, and also those recently dead, are but the reincarnation of the olden seers. They are poets plus prophets. Their poetry is not functional so much as it is sociological, economic, industrial. And, as the economic factor is doubtless the greatest single factor in society, the modern poet becomes the greatest poet of all ages.

For this reason Edwin Markham, one of your own poets, is the greatest living poet. He is not greater than Burns when he is amorous, nor greater than Walt Whitman when he is functional. But Markham is unapproachable when he is poetically sociological. But Robert Burns, Walt Whitman and Edwin Markham are all economic and industrial poets. The cry of Burns is against penury. He knows that something is wrong, but the philosophy of it he did not understand. He simply rebelled, but his rebellious voice met scant sympathy in his own time. Whitman is the pioneer industrial poet in American life. If he offered no remedies he certainly sounded warnings. But with his rebellious cry there also rose the lilt of the brotherhood appeal. He plead for the manly love of comrades. He felt his kinship to the race, but, so far as America is concerned, he lived just the other side of its tense social and industrial situations.

TEACHERS OF MARKHAM.

Doubtless both Burns, with his "Man's inhumanity to man," and Whitman, with his "Come, and I shall make brothers and lovers of all races under the sun," were teachers of Markham, with his "There is a destiny that makes us brothers." But in this last quotation we arrive at the philosophy of the industrial poet's message. For, indeed, none can longer go his way alone if he would. "All that we send into the lives of others, comes back into our own." Mr. Markham combines in his own poetry the rebellion of Burns against penury and the broad appeal of Whitman for comradery, and adds to these a deep understanding of the cure for the ills.

The sociological and economic and industrial poetry of Edwin Markham perhaps has four chief characteristics. First, there is his striking grasp of the philosophy of the utter futility of civilizations attempting to build on other than right. That caracterless society is doomed! "One sunken stones beside the dateless Nile stammers to time the ineffectual fame" of those who attempt to build apart from justice. To raise pillars on Self-Desire is to perish, "from the large gaze of the sun." To him, self-desire is the ancient traitor that has hid in the cities of Tyre, Baalbec, and Babylon. "And si they tottered like unstable foam."

Secondly, in this social poetry, Mr. Markham nullifies the ideals of a gross materialism, whose ebrieties bring the value of other things in life, and heightens the beauty and the value of attaining peace, knowledge, and justice in the earth. "The hell of faces surging like a maelstrom in the ocean—"faces lean and fleshless as the talons of a hawk"—give place to "saner hearts on stiller ways." The plowman with his scudding blade; the herdsman whistling to his heart, and the fisherman slanting his sail against the evening wind are the true toilers of earth, for labor and not gambling gain marks their efforts. All are blessed by such toil and none cursed like those who make unholy war in "The Wall Street Pit."

TOIL BASIS OF WEALTH.

Thirdly, the poetry of Edwin Markham contains the indubitable conviction that the hand-toil of this world is the basis of its wealth. To do this he does not depreciate other forms of labor; he does not have to; he simply announces in a manner none can controvert that metropolis and throne, luxury and ease, and the bread of nations come out of vicarious toil of the man with a hoe. Well has this poem been called "The Psalm of Labor," and, also, "The battle cry of the next thousand years." It is the sublimest poetic utterance of the ages, and ranks with the Sermon on the Mount.

But for fear that some may think that this poet in the very vastness of his Christ interpretations may simply be idealistic, it is well to note that Mr. Markham also holds the doctrine of individualistic redemption, but this, too, is through social service. In his "Hindred Guest," he has the monastic friar to be favored by the presence of the Christ by simply leaving open the door of the monastery when he rushed into the road to lift a stricken fellowman. The long deferred Guest came when the friar forgot to pray in his eagerness to wash the feet and stroke the hair of one ill.

J. R. Perkins

Rev. J. R. Perkins is pastor of the First Christian Church of Alameda.

CANADIAN PACIFIC RAILWAY

EAST

Through the Canadian Rockies

SEPTEMBER AND OCTOBER are delightful months to make the trip via this route. You can also have a delightful ride on Puget Sound from Seattle to Victoria and Vancouver.

Through tickets can be purchased from your local agent.

Itineraries planned.

Correspondence solicited.

G. M. JACKSON
Gen. Agt. Pass. Dpt.
645 Market St., Palace Hotel Bldg.
San Francisco.

Every moment spent on the
Yale & Harvard
on a trip to
LOS ANGELES
OR SAN DIEGO
is one of comfort and pleasure. No small, dismal quarters, no cooped-up berth, no dust, no dirt, no noise.

Leaves SAN FRANCISCO 4 p. m. Mondays, Wednesdays, Fridays, Saturdays, Pier 7, Pacific Street Wharf, for Los Angeles and Long Beach.
For SAN DIEGO and Coronado Beach, Wednesdays, Fridays.
For folders and reservations apply to
1070 Broadway, Tel. Oakland 3523.
John A. Beckwith, Jr., Agent.
Baggage checked at residences in Oakland, Alameda or Berkeley by United Transfer Company. Telephone Oakland 4417.

Eczema and All Skin Affections Now Easily Cured.

Eczema is looked upon by most people as an incurable disease, but it readily yields to proper treatment.

The best known remedy is Blitz Dermoline, and after a few applications it stops the itching and the poor distracted sufferer soon feels the balm of peace stealing over his poor tortured body.

No matter what remedies you have tried without success, Blitz Dermoline will positively and quickly cure eczema, no matter of how long standing; pimples, hives, mosquito bites, flea bites, poison oak, poison ivy, split toes, shingles, chapped hands, itching feet, mercury poison, seven-year itch, chilblains and all other skin affections.

The Blitz Remedy Company, 16 Geary street, San Francisco, will be glad to send a free sample by mail, postpaid, to all who suffer from eczema or other skin affections. Simply send your name and address and it will be sent at once.

Blitz Dermoline works wonders on any affected skin and a few applications will readily convince anyone of its curative powers. Blitz Dermoline is sold by all druggists at 50c a jar and at Collins Bros., druggists, 14th and Washington streets.

Save Money Avoid Pain

Teeth Extracted Without Pain

Easiest and Best Painless Extractors in Oakland

SPECIAL UNTIL AUGUST 31.
SET OF TEETH $3.00
22K GOLD CROWNS $3.00
GOLD FILLINGS $1.00
SILVER FILLINGS 50c
BRIDGE WORK $3.00
Teeth Extracted Free when teeth are ordered.
20-Year Guarantee with all work.
BOSTON DENTAL PARLORS
1155½ WASHINGTON ST.
HOURS—Week days, 8 to 8. Sundays, 10 to 2.

WESTERN PACIFIC

Third & Washington Sts.
Oakland Station

Leave. Arrive.
8:25 a. m.—Hayward, Pleasanton, Livermore, Stockton, Sacramento, Salt Lake and points East ..... 9:25 p. m.
3:52 p. m.—Hayward, Pleasanton, Niles, Livermore and Stockton ..... 10:00 a. m.
7:33 p. m.—Hayward, Pleasanton, Niles, Livermore, Stockton, Sacramento, Oroville and all points East ..... 8:15 a. m.
CITY TICKET OFFICE
Phones: Oak 132 and Home-A 2224.
1168 Broadway, near 14th St., Oakland.

"Just Say"
HORLICK'S
It Means
Original and Genuine
MALTED MILK
The Food-drink for All Ages.
More healthful than Tea or Coffee.
Agrees with the weakest digestion.
Delicious, invigorating and nutritious.
Rich milk, malted grain, powder form.
A quick lunch prepared in a minute.
Take no substitute. Ask for HORLICK'S.
Others are imitations.

H. S. BRIDGE & CO.
The Leading Tailors of the Pacific Coast
Imported and Domestic Cloths in the very latest fabrics are now being made up in the newest styles.
108-110 Sutter Street,
San Francisco.
Telephone Kearny 4218

Brooks' Famous
Rock Springs
LUMP COAL
$12.00 per ton delivered.
For Sale by
JAMES P. TAYLOR, 425 13th Street.
PACIFIC FUEL CO., 1217 Broadway.
And all reliable coal dealers.

Sets of teeth $5
Gold crowns $5
Bridge work $5
Fillings ..... 50c up
Examinations Free. Painless Methods.
NATIONAL DENTAL CO.
1107 Broadway, Oakland.
Open evenings until 8. Sundays 10 to 1.

LA AMITA WORLD'S FINEST

TAFT & PENNOYER COMPANY

Sunfast Drapery Fabrics

For Curtains, Hangings, Portieres, Upholstering

This fabric shown in an extremely large range of colors and patterns, and in both light and heavy weights, is guaranteed absolutely fadeless from exposure to sunlight or washing.

PLAIN SUNFAST FABRIC, 40 inches wide. Priced the yard **50c**
PLAIN SUNFAST DRAPERY, 50 inches wide. Priced the yard **85c**
FIGURED SUNFAST DRAPERY, 50 inches wide. Priced the yard **$1.00**
PLAIN SUNFAST REP, 50 inches wide. Priced the yard **$1.00**
FIGURED SUNFAST DRAPERY, 50 inches wide. Priced the yard **$1.25**
FANCY SHIKII REP, 50 inches wide. Priced, the yard **$1.50**
SUNFAST TAPESTRY, 50 inches wide. Priced the yard **$2.50**
SUNFAST TAPESTRY, 50 inches wide. Priced the yard **$3.00**

Visit Our Drapery Section, Third Floor.

Silk Under Vests

Two Specials—Extraordinary Values.

LADIES' SWISS VESTS OF PURE THREAD SILK—In low neck, no sleeve, also V-neck and no sleeves. Light weight. A regular $1.50 value **$1.05**

LADIES' SWISS VEST OF PURE THREAD SILK—Heavier grade, shown in low neck, no-sleeve style only. This is a $2.25 value.

Sale of Silk Stockings

Values $1.50 and More a Pair.

$1.05 Pr. The assortment consists of black, white and a full line of all the desirable colors. The black are to be had in light, medium and heavy weights, the white and colors in medium only.

The sale will last Thursday, Friday and Saturday only.

Brass Jardinieres

GOOD ASSORTMENT MODERATELY PRICED.

8 inches across the top, with Ball feet, priced.. **$1.25**
10 inches across the top, with Lion Head handles **$1.85**
12 inches across the top, with Lion Head handles **$3.00**
14 inches across the top, with Lion Head handles, **$5.50**
8½ inches across the top, Elephant Head handles, **$3.00**

Also an assortment of large brass jardinieres suitable for large plants, palms, etc.

Heavy Brass Candle Sticks, priced, the pair **$3.00**
Three light Candelabra, Russian type, priced each **$3.00**

Glassware Special

WATER TUMBLER—Superior quality, in fine thin blown glass. This is our regular 90c a dozen tumbler offered special at **60c**

China Section, Third Floor.

Art Needlework Section Announces

A Display of Our Own Exclusive Designs

STAMPED BABY DRESSES

They are all ready made, and in fine quality of sheer mercerized batiste and crossbar flaxons. Also a dainty line of Flannel Gertrudes.

Shown in Infants' and One-Year Sizes.

PRICES RANGE FROM ..... **$1.25** TO **$2.75**

Household Section

A Few Special Items

DUST PANS—A regular 10c value for **5c**
MOP HANDLES—A regular 15c value for **10c**
HARDWOOD FLOOR MOP—Small size, with quart can polish **$1.00**
HARDWOOD FLOOR MOP—Large size, with quart can polish **$1.50**
UNIVERSAL FOOD CHOPPER—Large size. Regular $2.00. Special **$1.25**

Blanket and Bedding Section

We are showing a fine line of new goods in this section, offering a wide choice in the selection of Autumn and Winter needs for the bedroom.

COMFORTERS—Filled with white batting and covered with silkoline or batiste figured in light, medium and dark shadings ..... **$1.50** to **$5.00**
COMFORTERS—Same as the above, except they are filled with wool. Priced from ..... **$3.50** to **$6.50**
BLANKETS OF FINE WOOL—In three-quarter and double bed size. They are attractive Plaids in pink, blue, brown, tan and gray. These are values quite out of the ordinary. Priced from .... **$5.00** to **$12.50**

CLAY at 14TH and 15TH

TAFT & PENNOYER COMPANY

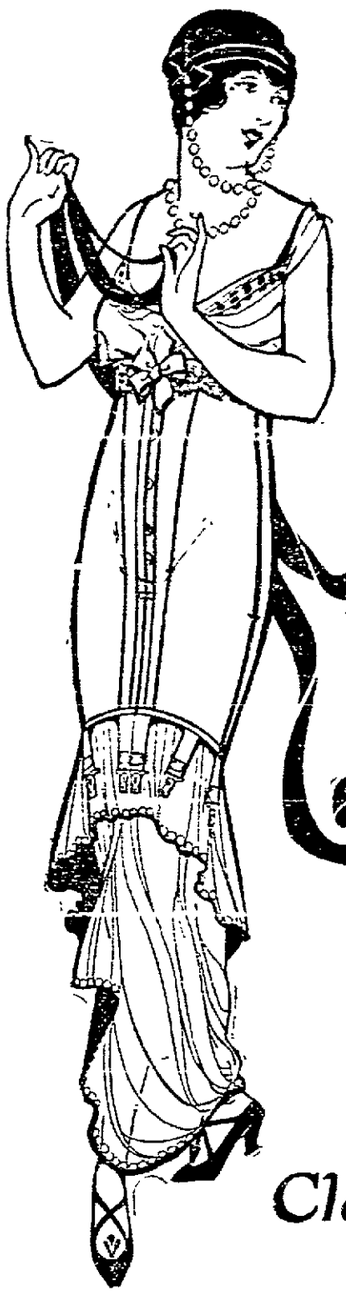

Exclusive Oakland Agents for

"American Lady Corsets"

The season's showing of American Lady Corsets comprises all that is correct in corsetry. Designs are the last word. Materials and trimmings are rich and dainty. Workmanship is flawless. Fitting is perfection. In a word, whatever is demanded, in figure or fashion, is reflected in American Lady Corsets, and, moreover, it is superior, supreme, in style, service and satisfaction.

It is with pleasure we present the season's models for careful consideration, being confident that, for incomparable values, American Lady Corsets for 1914 absolutely dominate. Prices range ..... **$1 to $7.50**

American Lady Corsets

Clay, 14th and 15th Sts.

Oakland, California

Oakland's Busy Clubwomen

Oakland men, except for a minority of politicians, public officials and the unclassified idle husband, haven't the faintest idea what is going on in the women's clubs. They can't conceive of the energy and tenacity with which all the moral, the mental and the physical; the universal and the local problems are being studied and analyzed, prodded and finally either shelved or attacked. But it is perhaps significant that there is no movement made on this coast in which the women's organizations are not immediately consulted. And it is sometimes observed by the lay member that no successful politician, promoter or reformer neglects to appear in the club arena and to make his most insidious plea to "you influential women."

"Is the California man more subtle or more wise than the Englishman, that women can vote here, where they are outnumbered?" asked a transplanted English woman. "Or are your women more potent than we are?" An American club woman suggested that the Briton feeling himself like Germany in a difficult position, outnumbered and surrounded by enemies, wanted to establish his conquest.

If war and alcohol are shelved in the future it will not be from any lack of attention in Oakland.

* * *

EXPOSITION DAY.

The "sacred duty" of extending Spanish hospitality to eastern visitors in 1915; the financial duty of paying to San Francisco the one million dollars promised by Alameda county, in case of necessity; the desirability of co-operating with and learning from Southern California; the joys and architecture of the California Host Building—were all impressed yesterday afternoon upon the members of Ebell.

In response to the announcement of "Exposition Day," auditorium and gallery of the club house were filled with attentive listeners. Mrs. A. C. Posey, chairman of the Alameda County Woman's Auxiliary, introduced the Exposition General of California, W. D. Egilbert, who illustrated by means of a large chart the general plan of the California Building.

"We must not be discouraged," he warned, "at what Los Angeles and all the south have to show at the Exposition. They know how to do things well; they know how to co-operate, and their exhibitions will be fine and beautiful. Our work has been the bigger, the more responsible."

On Alameda county, next to San Francisco, rested the great responsibility of the fair, he asserted.

In place of Mrs. Frederick Sanborn, who was unable to appear, Mrs. Posey presented Mrs. Ernest Simpson, who gave a vivid and enthusiastic description of the plans and interior and decoration of the Host Building. The rooms are to be beautiful and satisfying to the pride and aesthetic sense of California, according to Mrs. Simpson.

A warm tribute was paid to Mrs Hearst, who has not only loaned precious tapestries and provided harmonious rugs for the reception room, but also made it possible to have fine mural decorations in the Tea Room. These decorations will be by the one woman painter on the mural force of the Exposition, and they will be of women carrying the fruits and flowers of the west. Miss Florence Lungborg, well known in Oakland and San Francisco, is the representative of the women painters.

Giving a resume of the activities, privileges and organization of the Women's Auxiliaries, Mrs. Simpson arrived at the subject of hospitality. "New York," she announced, "will have a thousand dollars a day to spend in entertaining. But don't let us forget that this is California's party."

FREMONT CLUBS.

The faculty of the John C. Fremont High School will entertain the mothers of their pupils at a reception and tea Thursday afternoon at 2:30 o'clock. A program will contribute to the variety of the afternoon, which will be given "in the interest of a thorough acquaintance and successful school."

All the members of the Parents' and Teachers' Association, a body very effectively assisting the school conditions will be present, including Mrs. Grasser, the president; Mrs. N. C. Kinsey and the members of the faculty; Principal F. S. Rosseter, H. D. Brasefield, C. L. Goodwin, R. C. Goodburn, E. E. Washburn, E. G. Gridley, A. S. Paulson, W. H. Williams, C. P. Finger, V. L. Minehart, A. H. Ayres, J. B. Nash, W. S. Rice, Miss Goetz, Miss Rosseter, Miss McMillan, Miss Craig, Miss Carroll, Miss Kummer, Miss Gunn, Miss Wilkins, Miss Fortson, Miss Polland, Miss O'Connell, Miss Anthony, Miss Love, Miss Rice, Miss Gamble, Miss Murray, Miss Wallace, Miss Otto, Miss Phelps, Miss Viner, Miss Bumbaugh, Miss Bush, Miss Thomas, Miss Bumbaugh, Mrs. Meyer, Mrs. Foler, Miss Weeks, Miss Horton, Miss Earle and Miss Roberts.

* * *

HOME CLUB.

Members of the Home Club will hear an address by Prof. Ira B. Cross of the economics department of the University of California tomorrow afternoon after the initial luncheon of the season. Prof. Cross' speech will treat of "War and Its Effect Upon the Working Classes."

Among others assisting Mrs. A. W. Porter, the hostess of the day, will be: Mrs. A. K. Munson, Mrs. L. F. Burchard, Mrs. D. H. Mathes, Mrs. W. H. Vane, Mrs. G. E. Brinckerhoff, Mrs. T. Gaytes, Mrs. T. Coogan, Mrs. Howard Shinn, Mrs. L. C. Burpee, Mrs. G. B. Waddell, Mrs. W. W. Crane, Mrs. E. Remillard, Mrs. E. C. Hagan, Mrs. R. Sheridan, Mrs. B. H. Welch, Mrs. H. L. Cunningham, Mrs. Mat Crossley, Mrs. F. B. Cook, Mrs. Van Horn Cooley, Mrs. C. N. Martin, Mrs. John Bakewell, Miss McClees, Miss Marietta Edwards, Mrs. Chester Newell, Mrs. E. W. Bowers, Mrs. F. G. Ellis, Mrs. George Ellis, Miss Eva Powell and Miss Helen Powell.

* * *

TWENTIETH CENTURY CLUB.

Yesterday afternoon the Twentieth Century Club house in Berkeley was the gathering place of many guests and members of the club who were interested in hearing Professor Thomas H. Reed of the department of economics of the University of California, speak on "The Awakening of the Civic Conscience."

Another subject discussed was the beautification of Berkeley, which was urged by Mrs. Chas. S. Wieland. It is hoped to have attractive flowers growing in masses along the sidewalk curbs before the armies of eastern visitors arrive for the exposition, and the plan is to adopt certain flowers for certain streets so that there will be floral variety. The civic committee of the club works along this and similar lines under the leadership of Mrs. Aron Schloss.

The clubhouse was charming yesterday with palms, a profusion of pink asters and graceful willow boughs arranged by Mrs. H. B. Green and Mrs. H. L. Delaney, the decoration committee. Following the program the audience met in an informal reception and tea. Mrs. Stephen Keiffer and Mrs. J. H. Wood receiving as club hostesses and Mrs. James M. Hunt presiding over the tea cups.

Under the chairmanship of Amy W. Hamlin the writers' section of the Twentieth Century Club will meet tomorrow morning at 10 o'clock.

* * *

OAKLAND FEDERATION OF MOTHERS

An address by Miss Marie Brehm and the outlining of plans to actively beautify the city were the principle events under consideration by the Oakland Federation of Mothers at the Chamber of Commerce yesterday afternoon. Under the dynamic direction of Mrs. C. E. Wilson of Elmhurst, the club is studying municipal conditions, particularly those conditions which effect the school children, and the members are forwarding progressive movements with faithful enthusiasm and unfaltering interest.

* * *

ADELPHIAN CLUB.

By all plans and indications the card party to be held Thursday afternoon and evening under the auspices of the Adelphian Building Company should be a most successful affair. Two o'clock is the hour set for the first sessions at the card tables, while the later round starts at a quarter after eight, permitting everyone a recess. Mrs. Arthur Gott, vice-president of the Adelphians, has charge of the enterprise.

* * *

EAST BAY FEDERATION OF MOTHERS.

Members of the East Bay Federation of Mothers will take up the problem of electing a new president tomorrow afternoon, when Mrs. Effie V. Whiatman, the vice-president, will preside. Mrs. William Thornton Blackburn recently resigned from leadership of the mothers.

* * *

OAKLAND CLUB.

The long planned California luncheon brought a gay majority of the Oakland Club members to Idora Park today. Effective decorations and a musical program contributed by several well-known local musicians, including Miss Roxaba Wiehe, Frederick Harrison, Mrs. Fred Lauer and Mrs. Geo Coolidge, were instrumental in making the occasion "go." The guests of honor at the round table presided over by Mrs Geo W Harrison were Mrs K. L. Byrne of the Pioneer Women and Orrin C. Baker of New York, who has been largely efficacious in promoting a western interest in travelers' aid.

* * *

PIANO CLUB.

An unusually worth while musical program was heard this morning at the Piano Club in Berkeley. The numbers rendered were:

Quartet (Palakiewn), Mrs Spier, Mrs. Hildreth, Mrs Ball, Mrs Downing.

Duo (Von Wium), Mrs. Street, Miss Torrey.

Solos (Gruenfeld, Rubenstein), Miss Brehm.

Solos, Mrs. Jones.

BRAZIL REFUSES TO CLEAR VESSEL

Authorities Hold Former Britisher Flying Under American Flag.

WASHINGTON, Sept. 16.—Brazilian authorities at Rio de Janeiro have refused clearance to the former British steamer Robert Dollar, recently transferred to the American flag, and the State Department has taken up the situation, through the American ambassador.

When the captain of the Dollar raised the American flag the British consul at Rio is reported to have refused his consent to the transfer and the Brazilian government accordingly declined to grant a clearance.

Representative Kahn, acting for California owners of the ship, has been in frequent conference with Secretary Bryan, and today the State Department cabled instructions to Ambassador Morgan to ask Brazil to recognize the transfer and clear the vessel.

U. S. PREPARES TO LEAVE VERA CRUZ

Transports Ordered to Mexican Port For Returning Funston's Troops.

WASHINGTON, Sept. 16.—Preparations were begun yesterday for turning the custom house at Vera Cruz and the municipal government over to the Mexicans again. Secretary Garrison asked Secretary Bryan to designate competent persons to take over the custom house and the city government. An inquiry on this subject was sent to the Carranza government by Secretary Bryan yesterday, but no answer has yet been received.

The troops at Vera Cruz under General Funston, including 7200 soldiers and marines, are expected to begin their departure in about two weeks. Orders were sent yesterday to transports now at Newport News and Galveston to proceed to Vera Cruz to take the forces on board. The transports include the Sumner and Kilpatrick and the chartered boats City of Denver and Cristobal. Boats for carrying horses and freight are now at Galveston.

RETURN TO POSTS.

The marines on duty at Vera Cruz will be sent back to the warships and stations from which they were taken and the troops will be sent to Texas City, where the second army division is stationed. Formal orders for the withdrawal of the ships in Mexican waters will not be issued for several days. These ships include the battleships Virginia, North Dakota, Arkansas, Delaware, Kansas, Vermont and New York and the cruisers Des Moines and Salem and the Patuxent, Solace, Vestal and Ozark.

The troops at Vera Cruz include troops I and K of the Sixth Cavalry; the First Battalion, Fourth Field Artillery; the Fourth, Seventh, Nineteenth and Twentieth regiments of infantry, company E, Engineer corps, Field Hospital No. 3 and D Signal Corps. There are also 3200 marines, drawn from various ships and naval stations.

FUNSTON IN CHARGE.

The sending of the fleet and the American expeditionary force to Mexico followed the refusal of former Provisional President Huerta to salute the American flag, as demanded by Rear Admiral Mayo in reparation for the action of Mexican soldiers in forcibly taking American marines from a launch flying the American flag at Tampico.

President Wilson sent an ultimatum to Huerta demanding that the salute be fired April 19, but Huerta quibbled over terms and finally failed to order the salute fired. Orders were sent for the fleet under Rear Admiral Fletcher to take Vera Cruz, which was done with some lively street fighting. Since then the municipal government and the custom house have been administered under th direction of General Funston.

Secretary Garrison said today no orders had been issued for the withdrawal of the border patrol. The troops now are engaged in maneuvers and it was intimated that when those exercises are completed the organizations may return to their home stations.

DECIDE EVACUATION.

WASHINGTON, Sept. 16.—Preparations were being made here yesterday for the withdrawal of the American military forces from Vera Cruz, who have held the city since last May, in connection with President Wilson's order for evacuation. Transports at Newport News and Galveston were under orders yesterday to proceed as soon as possible to Vera Cruz to take the forces aboard. A short while afterwards the battleship fleet, now stationed in Mexican waters, will be withdrawn, formal orders for which have not yet been issued.

The total forces at Vera Cruz under General Funston include 7200 soldiers and marines, the latter to go back to warships and stations from which they were taken, while the former are to return to Texas City. Their departure is expected to begin within a fortnight.

The order of evacuation was decided upon at a cabinet meeting following receipt of an urgent appeal from General Carranza, head of the Constitutionalists, who asserted that the presence of American troops constituted a menace to the friendly relations between Mexico and the United States. Belief on the part of the President and the cabinet that presence of American forces was not necessary because of the removal of circumstances thought to justify occupation, led to the issuance of the order. In administration circles today it was generally believed that the action of the President would soon restore normal conditions in Mexico.

DISAPPROVES WITHDRAWAL.

NEW YORK, Sept. 16.—Sir Lionel Carden, one-time British minister to Mexico and recently appointed minister to Brazil, sailing today on the Celtic for Liverpool, is quoted by the New York City News Association as having made the following statement concerning the withdrawal of American troops from Vera Cruz:

"It is a desperate shame that the United States has seen fit to abandon the decent people of Mexico when they most need help. I don't know the reason for this, but it would seem that President Wilson has been misinformed in some matters and that if another side of the situation has been brought to his attention he has not seen fit to listen to anything that contradicts those who have told him that the country has been pacified.

"The people who did not get protection in Mexico City and elsewhere went to Vera Cruz for protection. What will they do now? They have no means of getting away and will be left to the mercies of the lawless element that will immediately overrun the town and country."

Buy 25,000 Bales to Aid Cotton Movement

COLUMBIA, S. C., Sept. 16.—Twenty-five thousand bales of cotton will be taken by St. Louis interests in the "buy a bale of cotton" movement being promoted for holding the crop until the European emergency passes over. A great meat packing house has agreed to buy a bale for each of its 300 southern branches.

Dominican Prospects for Peace Bright

WASHINGTON, Sept. 16.—Former Governor Fort of New Jersey, a member of the peace commission sent by President Wilson to the Dominican republic, reported to the President today that prospects were bright for peaceful settlement.

SAYS PROSPERITY IS NOW AT HAND

Railroad Official Says Business Crisis Is Now Past.

SAN FRANCISCO, Sept. 16.—That general business on the Pacific Coast has passed a somewhat trying crisis and has settled down to a sane, sound and gratifyingly healthy plane, with splendid promise of steady improvement, is the opinion of L. O. Rhoades, general purchasing agent for the Southern Pacific Company, whose headquarters are in this city. Rhoades has just returned from a business tour of the coast. He purchases from $15,000,000 to $20,000,000 of supplies per year for the company from various points and from nearly 1000 firms along the Pacific seaboard, and as these supplies comprise almost every conceivable product, his opinion is based on an intimate knowledge of the underlying currents of the commercial world.

"The era of extravagance and waste is now a thing of the past," said he yesterday. "A reaction has set in, and people are now getting down to sound and economical living. I believe the hard times were due largely to the unduly large profits which had been made during the period preceding. Profits are not so large now, but goods are selling.

"People have no idea how the country is building up. The crops are enormous. The California hay crop is the largest in history. The lumber mills are starting up. In my mail today I am apprised of increasing prices in building materials, which I take to mean that the limited output which resulted from the temporary closing of mills and factories during the money stringency is about used up, while the demand is constantly increasing. This must immediately result in a reopening of mills that were closed and an augmentation of production in those which remained open. In spite of many artificial deterrent causes, not economic, it appears that the coast is readjusting itself in a commercial way and is proceeding surely toward an era of prosperity. In other words, the tide could not be stopped. This prosperity will not be a boom prosperity, but a prosperity founded on thrift, which is the best kind."

"GERMAN DAY" PLANS ARE UPSET BY WAR

At a mass meeting of German societies, held at the German House, San Francisco, on Monday night, it was decided to celebrate "German Day" at Shellmound Park on October 11, and not on October 4, as first decided upon, in order not to have this date clash with the day set apart for the peace prayer by the President of the United States. Great numbers of German men and women called at the local consulate all day yesterday for information as to the true state of affairs in Europe.

LOCAL ENGINEER TO CLAIM BRIDE TONIGHT

George A. Posey of Oakland, chief deputy surveyor of Alameda county and a member of the firm of Haviland, Dozier & Tibbets, civil engineers, will be married this evening to Miss Ethel H. Kesselring in the Maryland Hotel, 490 Geary street, San Francisco. Miss Kesselring is a niece of W. W. Parker, proprietor of the hotel. Dean J. Wilmer Gresham of Grace Cathedral will officiate. About 50 friends of the contracting parties have been invited to attend.

YOU NEVER TIRE OF

CUTICURA SOAP

Because of its refreshing fragrance, absolute purity and delicate emollient skin-purifying properties derived from Cuticura Ointment.

Samples Free by Mail

Cuticura Soap and Ointment sold throughout the world. Liberal sample of each mailed free, with 32-p. book. Address "Cuticura," Dept. 22H, Boston.

Kilgen

Home of the Chickering Piano.

1443 San Pablo Ave., Oakland

SAVE MONEY — AVOID PAIN

BOSTON DENTAL CO.

1309 WASHINGTON STREET

FUNERAL SERVICES FOR LATE SONOMA MINISTER

The funeral of Rev. C. H. Wood, pastor of the First Methodist-Episcopal Church of Sonoma, will be held tomorrow afternoon in the First Methodist-Episcopal Church of this city, where the services will be conducted by Rev. H. V. Wohn, a retired clergyman of Sonoma; Rev. Geo. W. White, pastor of the First Methodist-Episcopal Church of Oakland, and Rev. H. S. Hutsinpiller of Berkeley. Directors of the Oakland, San Francisco and Napa Valley Methodist Conference will also assist in the services.

Dr. Wood died yesterday at the St. Francis Hospital in San Francisco. He had been ailing for many months, but he continued his ministerial duties until recently, when he was compelled because of ill health to cease his activities.

The decedent is survived by a widow, Mrs. Kate Wood, a brother, J. E. R. Wood of Frederick, Maryland, and a cousin, Prof. Emory E. Smith of San Francisco.

CLUBMAN WEDS WIDOW.

SAN FRANCISCO, Sept. 16.—It became known in San Francisco yesterday that Mrs. Goldie Eastman, widow of George A. Eastman, Winnipeg capitalist, was quietly married last week to Thomas B. Settle, a prominent member of the Olympic Club. The match was a surprise to the friends of the couple. Settle is connected with the E. Clement Horst Hoof Company.

Chamberlain's Colic, Cholera and Diarrhoea Remedy.

"I advised the boys when they enlisted for the Spanish War to take Chamberlain's Colic, Cholera and Diarrhoea Remedy with them, and have received many thanks for the advice given," writes J. H. Hougland, Elden, Iowa. "No person, whether traveling or at home, should be without this great remedy." For sale by Osgood Bros Drug Stores.—Advertisement.

SUPPOSED GERMAN OF NOBLE BIRTH VANISHES

"Baron" Walter Von Hon Said He Was Going to Bank to Draw $50,000.

TELLS STRANGE TALE OF MEETING RELATIVE

Kaiser's Representative in San Francisco Denies Knowing of Missing Man.

SAN FRANCISCO, Sept. 16.—"Baron" Walter Von Hon, alleged scion of a wealthy family in Hanover, Germany, is being sought by the police on information furnished them by his landlady, Mrs. J. C. Conrad, 1311 Buchanan street. Mrs. Conrad would like to have four weeks' board bill she says the 'baron' owes her.

According to the story told by her, the reputed baron and his wife had been living with her for the last four weeks. Wednesday afternoon he told his wife he was going to the German Savings Bank for the purpose of obtaining a $50,000 remittance from Germany, a part of a $500,000 legacy he said was due him.

STORY OF FIGHT.

He returned home that afternoon and told his wife that at the window in the bank he had met a man who claimed to be his brother-in-law, and that the man demanded part of the money for his 15-year-old son, also an heir. They quarreled. Both were arrested and lodged in the city prison under nefarious names. They were released on bail, and the cases were to come up in court this morning. Thursday morning the baron again left home to collect the legacy and has not yet returned. His wife is making a frantic search for him.

They were married in this city two years ago, and she is firmly of the belief that her husband is a baron and heir to an estate. At the bank it was denied today that they had had any dealings with Von Hon and the quarrel said to have taken place on the premises, was disclaimed. Mrs. Conrad stated that through private sources she had ascertained that Von Hon had been in the bank, and that the officials had admitted to her agent that they had had dealings with him.

DENIES KNOWING "BARON."

Von Hon, while at the home of Mrs. Conrad, had exhibited numerous telegrams from Germany. He spoke of his intimacy with the German vice-consul, Herr Wilhelm Erythropel, saying that he took lunch with him nearly every day. When seen this morning the consul denied any such acquaintance and any knowledge of a person answering to the description of Von Hon. If he is a member of the aristocracy his name is not in the Blue Book in the consul's possession.

When first married Von Hon is said to have induced his wife to work as a cook, stating that it would not look well for him to blot his family escutcheon by working. Von Hon is described as being tall, stout, smooth shaven and of ruddy complexion and dressing in good taste.

FIND WEAPONS OF HOLDUP ARTISTS

Revolvers Believed Carried by Club Robbers Are Discovered.

SAN FRANCISCO, Sept. 16.—Weapons believed to have been carried by the bandits who held up and robbed the Goldfield Club at Mission and East streets last Thursday afternoon, were found in the lavatory of a saloon at 252 East street this morning by Fred Schindler, employed by the proprietor, Hugh Comisky, who turned them over to the police.

Both revolvers were fully loaded and of a heavy caliber. Schindler said that a man had entered the place late yesterday and asked for the proprietor. He then went into the room and after he had gone the weapons were discovered. When the man left the place he boarded the Folsom street car. He was of medium height and wore a brown suit and brown hat.

TEAMSTER INJURED.

D. J. Aman, a teamster, was knocked off his seat last evening when another wagon ran into him. His left ankle was broken. He was treated at the receiving hospital.

Southern Pacific Makes Reduced Excursion Rates to Oakland.

On account of Columbus Day celebration and President Taft's visit, round trip excursion tickets will be on sale Oct. 11, 12, 13 and 14, from Redding, Bakersfield, San Luis Obispo and all intermediate points at one fare and one-third, final return limit October 16. For further information see any Southern Pacific agent.

Dr. Patterson —THE— Dentist

I do not make $3.00 and $4.00 Crowns for $5.00. I make $10.00 Crowns for $5.00 and $25.00 Plates for $12.50, $20.00 Plates for $10.00, $10.00 Plates for $5.00. Gold Fillings and Inlays, $1.00 up. Painless Extraction 50 cents.

Get my estimate before having your work done. Examination FREE. A written guarantee for 20 years.

1165½ WASHINGTON ST., Corner 14th and Washington.

Open evenings. Sundays 9-12.

CHINESE 'WEYLER' SENT TO CRUSH REBELLION

Government Gives Up Hope of Peace and Will Take Drastic Revenge on the Rebels

PEKING, Sept. 16.—That China has abandoned hope of crushing the rebellion by ordinary means became known yesterday when Tsen Chun Suan was ordered to Szechuen. He is known as the "Butcher" Weyler of China, a pitiless suppressor of outbreaks. An imperial edict was issued containing his orders, and at the same time high officials of the Chinese government for the first time admitted that the situation in Szechuen has passed out of their control.

Troops are being rushed to the district from every possible point. Details of the siege are not obtainable here.

Meager details are to the effect that all the missionaries of the China inland mission are safe. This information was delayed in transit. It is impossible to learn whether any American citizens or other foreigners have been killed.

Tuan Fang, director general of the Hankow-Canton and Hankow-Szechuan railway, is instructed to devise measures for raising the siege of Chengtu, capital of Szechuen, at once. According to Chinese reports, 20,000 modern troops who are outside Chengtu refuse to join either side.

The British river gunboat Widgeon is leaving Suifu for Kiating today.

Suifu is the highest point at which the Yangtze Kiang is navigable. Troops from Hupeh and Shensi have been ordered to Szechuen.

MEN ARE DECAPITATED.

The foreign office states that Chengtu's besiegers search all messengers and will not permit any one to enter or leave the city. It is feared that General Chao Erh-Feng may not be able to comply with the demand for the besiegers. He can not restore to them the ring leaders of the Railway league, as these men have been decapitated. It is not doubted that the mission will be found if the city falls, but it is expected that the missionaries may be spared, the rebels fearing the penalties of violence toward the foreigners.

The 2000 loyal troops under General Chao Erh-Feng are veterans of his recent entry into Tibet. They returned with him, but the modern army, which is 18,000 strong in Szechuen, is made up of residents of that province and accordingly may prove rebellious.

The American and British missionaries at Szechuen number about 500. The Catholics, chiefly French, total 250. Altogether about fifty missionaries have reached Chungking.

LOVE'S PATH ENDS IN A PRISON CELL

Eloper Held for Theft of Ostrich Plumes; Girl Retains Her Faith.

SAN FRANCISCO, Sept. 16.—A romance that had its inception in Los Angeles and caused 17-year-old Virginia La Barge to elope with Earl Berdell Stine, alias Steele, has ended in the city prison in this city. Stine, arrested in Sacramento for the theft of feather plumes valued at $1500, has been brought here to face a burglary charge. The girl, protesting her faith in her lover's innocence, is being held here for the sheriff of Sacramento, on telegraphic advices.

On August 19 the store of Max Beck at 1028 Market street was robbed of 100 willow plumes. This was one of a number of such burglaries. Detectives traced the stolen goods to Sacramento, where Stine was arrested, after disposing of them. Beck was called on to identify the plumes and declared that they were the ones stolen. Then Detective Daniel Driscoll was dispatched to bring back the prisoner. He found that Miss La Barge was being held on suspicion, as she had been found in Stine's company. Both are now in the city prison.

"I can't believe Earl is guilty," sobbed the girl yesterday. "He wouldn't do that and besides we were going to be married." Then came the tale of her blighted romance.

MET IN SOUTH.

"I met Earl a year ago in Los Angeles, where I live at 765 Towne avenue," said Miss La Barge. "I saw him frequently driving an automobile and gradually we fell in love. Earl asked me to marry him, but we were afraid our parents would not consent, so we planned to elope to Sacramento.

"We went to Bakersfield and took separate lodgings. That was last Sunday. Monday we arrived in Sacramento. I intended to get some work to do, but before I had a chance we both were arrested. They said Earl had stolen all those feather plumes, but I believed he was selling them for some firm."

A telegram from W. M. Aheen of the Sacramento police department was received by Captain Wall yesterday. It read: "Hold Virginia la Barge for deputy sheriff who will call to take her on a warrant from the Superior Court of Los Angeles. Earl Stine is out on four years' probation on a grand larceny charge in Los Angeles, October 9, 1908."

The girl declares it is all a mistake. She admitted that a relative had been in some trouble in the south.

Earl Berdell Stine, alias Stein, alias Steel, was found to have been convicted of grand larceny in Los Angeles, and he will be taken back to serve out his term in prison.

The automobile he drove was that of a wealthy merchant, and he was merely an employe.

Stine appeared before Judge J. Sullivan yesterday morning, was arraigned and instructed. His case then was set for September 20, when he will be called on to face the burglary charge.

Detective Driscoll, after a days work, recovered all the property that was stolen from Beck. Stine had been selling it, Driscoll said, to women of the demimonde in Sacramento.

MEETS DEATH IN MINE EXPLOSION

One Man Killed by Fire Damp Near Glenwood Springs.

GLENWOOD SPRINGS, Colo., Sept. 16.—A small cave in and gas explosion last night in a coal mine at South Canon, three miles south of here, resulted in the death of Peter Martini, a miner 30 years old. Following the explosion Martini started for the mine entrance but was overcome by black damp when within 200 feet of the outer air. Several other men, all working in the mine, were hoisted through the air courses. All were uninjured.

DR. HENRY ARRIVES TUESDAY ON SIERRA

SAN FRANCISCO, Sept. 16.—Rev. J. Q. A. Henry, D. D., will arrive Tuesday next on the steamer Sierra, from Australasia. Dr. Henry will meet the following engagements upon his arrival:

Thursday evening, September 21, address at the San Francisco Baptist Association at Berkeley Baptist church.

Friday evening, September 23, address on "Personal Work" at Baptist Young People's rally at the First Baptist church, San Francisco.

Sunday morning and evening, sermons at First Baptist church, Oakland.

Sunday morning and evening sermons meeting at First Baptist church, San Francisco.

Monday evening, public reception at First Baptist church, San Francisco.

CROCKER GROUNDS SCENE OF GAIETY

Benefit for Armitage Orphanage Already Is Great Success.

HILLSBORO, Sept. 16.—The beautiful garden surrounding Miss Jennie Crocker's home was alive today with dancing and laughter, with pleasure for the participants and spectators, for the benefit of the Armitage Orphanage.

The garden has been turned into a temporary village and a picturesque sight it is with quaint architectural devices serving as a background to hundreds of girls and women clad in costumes of many nations. An entertainment afternoon and evening will be provided. There will be plenty of music; solos, orchestra and a band; besides a musical comedy, "Shopping" and many unique features.

A curiosity shop, which has been built on unique lines, will have within its doors many original, valuable and desirable articles, and contributions have been made toward this concession which are not under ordinary circumstances obtainable. A general decorative feature of the "Fetes and Frolics of 1911" will be the numerous posters distributed about the gardens, indicating the various attractions and in themselves an enviable attraction. They have been largely designed and prepared by Miss Ethel Havemeyer and Mrs. A. L. Stone and are specimens of artistic beauty.

VIENNA PRATER.

The Vienna Prater, which is to offer an elaborate menu from 6 to 9 o'clock, is to be one of the most popular concessions, at which a continuous vaudeville will be held. Tables for this must be reserved, and to date about 400 reservations have been sent in, and the list will still be open this morning in charge of Kenneth McLeod at the Burlingame Country Club. Among the general attractions of the village will be the Irish booth, dolls, flowers, a fish pond, toys, cushions, side shows, fortune telling, Turkish house, tea house, French chocolate house, lemonades, art and fancy articles, Japanese village, an orange tree, a merry-go-round, rummage booth, candy, and last, but not least, the "beauty show," which is to remain a surprise till the moment of action.

The musical comedy will be given twice—at 3:45 and 9:45—so that everyone may have a chance to attend and leave at the most convenient time for their homes. The cast includes well known people all of whom are particularly successful in amateur theatricals.

NOTABLE CAST.

The cast will be as follows: Miss Joy, a shopper; Miss Marianne Mathieu; Miss Rapture, Mrs. F. W. McNear; Rosie, a shop girl, Miss Enid Crocker; Charles Wilberforce Brown, floor walker, Frank Hooper; Earl Spendhurst, in love with Ann Gray, Willard Barton Jr.; Harold Ransome, an army officer, just returned from the Philippines, Charles de Young; Ann Gray, a shop girl, Miss Kathleen de Young. The scene is laid at noonday in the store of Wobbers and Tieves, the plot, a satire, concerning the marriage of heiresses to foreign noblemen.

"Fetes and Frolics" begins at 2 today and will continue till midnight, with vehicles meeting all trains and cars. The general admission is 50 cents to every one, with children to the age of 15 admitted free.

DR. AKED IS TO DELIVER SPEECH

Will Deliver Address On "Suffrage" in Oakland Next Thursday.

Rev. Charles Aked, pastor of the First Congregational church of San Francisco, will deliver an address on "Suffrage" next Thursday evening at a mass meeting arranged by the College Equal Suffrage League, to be held in the Macdonough theater of this city. Miss Gail Laughlin of Denver has also been invited to speak on that evening.

The regular session of the Oakland Equal Suffrage Amendment League will be held Monday evening in Lincoln hall, Thirteenth and Franklin streets, when Mrs. Henry Slanislawsky, president of the Equal Suffrage Club of Nevada, will speak on "The Eighth Amendment." George Judson King of Toledo, Ohio, will give his views on "The Initiative and Referendum."

ST. MARY'S COLLEGE TEAM PLAYS BASEBALL SUNDAY

The second baseball team of St. Mary's college will play a team from the deaf and dumb home in Berkeley this afternoon beginning at 2:30.

Tomorrow afternoon at 2:30 St. Mary's college baseball team, Independence, will play a team from the Goodyear Rubber company on the campus of St. Mary's college.

The game tomorrow will be a tryout for some of the stars who are trying to make the Phoenix team. Leonard of Fresno, the left-hand pitcher, will get a try-out as well as James.

ROLPH CIRCLES THROUGH MISSION

Mayoralty Candidate Everywhere Greeted by Assurances of Support.

SAN FRANCISCO, Sept. 16.—Crowds that in every instance overflowed the halls provided for meetings and at no place numbered less than 500 persons, greeted James Rolph, Jr., last night in his swing through the Mission district. He talked to audiences in six different localities, and everywhere the same welcome of cheers and applause and promises of loyal support was given.

The night was one continual ovation. It began at the Crystal theater, at Cortland avenue and Moultrie street in the Bernal Heights district, where 500 persons packed the seats and aisles of the auditorium and jammed the entrance way to the building. There was a similar scene at the University Mound pavilion at San Bruno avenue and Silliman street, where over a great crowd assembled. The hall was profusely decorated with palms and flowers, and half a dozen great bouquets and set pieces were presented to the candidate and also to Mrs. Rolph, who accompanied him throughout the evening. She was cheered with her husband, and the latter gracefully acknowledged the compliment in beginning his address.

At several of the meetings Rolph was preceded upon the platform by Timothy A. Reardon, chairman of the Democratic County Committee and one of the foremost labor leaders, who discussed the issues of the campaign from the standpoint of organized labor.

Most of last night's meetings were strictly union labor affairs in respect to the makeup of the audiences. Union buttons were in evidence everywhere, with Rolph buttons on coat lapels with them.

Reardon denounced as lies the stories that have been circulated to the effect that Rolph was unfriendly to organized labor interests. He declared that the campaign had become one of lies, and by reading letters from numerous labor leaders proved the falsity of certain printed charges against himself which have been given circulation.

Rolph made brief speeches in each of the halls, but at every meeting outlined the salient principles of his platform.

"You have been told that they are abusing me," he said, "and it is true, but I am growing fat and lazy and happy over it. I am proud to find such audiences as I find everywhere and I am proud to be introduced by chairman after chairman as 'Jim Rolph of the Mission,' but when I become mayor I am going to be mayor of all San Francisco."

Tonight Rolph will speak at the following places:

Valencia Theater, Valencia street, near Thirteenth, mass meeting, Thirty-sixth District Rolph Club auspices.

Swedish-American Hall, 2178 Market street, Swedish-American Political Club auspices.

Eureka Hall, 479 Castro street, near Eighteenth, Eureka Valley Rolph Club auspices.

ARCHITECTS' ROW IS WON BY POLK

With Ward and Faville He Is Appointed to the Commission.

SAN FRANCISCO, Sept. 16.—Willis Polk, Clarence R. Ward and W. D. Faville have been appointed as the architectural commission which will have supervision of the general scheme of the Panama-Pacific International Exposition.

These appointments were decided upon by the board of directors last Wednesday, but were withheld from publication pending notification of acceptance of all three apointees. Two of them, Polk and Ward, were named as members of the architectural commission as originally designed, to consist of five members, but recently all the appointments were canceled and the plan of the commission altered, so that now it consists of three members only. The old board split because of Polk being male chairman.

The new board is to be known officially as the Executive Architectural Council of the Architectural Commission of the Exposition. Polk is made chairman of the new Architectural Commission and a member of the Executive Architectural Council of the Architectural Commission.

Willis Polk is associated with D. H. Burnham, the famous Eastern architect, who was the chief architect of the World's Columbian Exposition at Chicago. Polk was the originator of the Burnham plans for the beautification and adornment of San Francisco. He is a descendant of President James K. Polk of the United States.

W. D. Faville, after being connected with McKim, the famous New York architects, Mead and White, associated himself with Walter D. Bliss and opened offices in that city.

Among the buildings which the firm has designed are the St. Francis hotel, the Oakland Hotel, the Bank of California, the Savings Union Bank, Columbia theater.

Since 1895 Ward has been practicing the architectural profession. Some of the buildings with which he has been identified are Alaska Commercial building, Wells, Fargo building, Samuels building.

SNEAK THIEF MAKES AWAY WITH HANDBAG

SAN FRANCISCO, Sept. 16.—While shopping along Market street this morning, Mrs. A. Kelly, 815 Battery street, lost a bag she carried on her arm and which contained $30. She believes that some one cut the strap and made away with it.

David Sager, 2253 Post street, had his horse and buggy stolen last evening when he stopped at Kearny street. The buggy was later found at Fifth and Mission by the police and taken to the Central station, where Sager identified them, but two suits of mens clothes and a woman's tailored suit, the whole valued at $75, were missing.

James P. Steers, 1226 Waller street, was riding on a Sutter street car last night when he lost a purse containing $40.

FLOTILLA SAILS.

VALLEJO, Sept. 16.—The first and second divisions of the Pacific torpedo fleet left here for San Diego late yesterday. The torpedo boat destroyer Perry of the first division remained behind for repairs to its boilers which will require sixty days. This work shuts the Perry out of the coming cruise to Hawaii.

ADD TO LIST OF IMPORTS IN U. S.

Many New Articles Are Now Included Among Bureau's Reports.

WASHINGTON, Sept. 16.—Some new and interesting facts about the foreign commerce of the country are shown by the July statement of the bureau of statistics, Department of Commerce and Labor. That bureau recently added a large number of items to its list of articles to be included in its monthly report of imports and exports, and the July report is the first to show the movement of these newly enumerated articles.

One of the new statements, and especially interesting just because of the magnitude of the figures with which it deals, is an analysis of the great group of imports formerly classed under the general title of "laces, edgings, embroideries, neck ruchings, rushings, tucks, ruches, lace window curtains and other similar tambored articles." The imports under this general heading are larger than is generally realized and amount to between 40 and 50 million dollars a year. Formerly all these hundreds of millions of dollars worth of imports were grouped under the single title, "laces, embroideries, etc.," the importers holding that this description was sufficient to comply with the law. Recently, however, the bureau of statistics urged upon the collectors of customs and through them the importers themselves the importance of giving to the public a more detailed statement of the various articles forming this great mass of merchandise, and through the co-operation thus obtained is now, for the first time, presenting an analysis of this important group of imports, so far as related to cotton laces, which form about four-fifths of the total.

EVENLY DIVIDED.

The result of the first month's analysis indicates that the group is pretty evenly divided between laces and embroideries. The July imports of this great general group of cotton "laces, embroideries, etc.," amounted in value to over $3,500,000 for the single month, of which embroideries were $1,500,000, laces and lace articles $1,250,000, lace window curtains $200,000, nets and nettings $140,000, while hand-made laces amounted to but $5,000.

Ostrich feathers are a new item in the import statement. Formerly all feathers were included under one general heading of "feathers, natural and artificial." Now ostrich feathers are shown separately and their imports in the month of July amounted to $225,000, suggesting that the amount of money sent out of the country in the purchase of ostrich feathers approximates $3,000,000 a year, while the price which the consumer pays for them is, of course, greatly in excess of that sum.

CUTLERY ENUMERATED.

Pocket knives, razors and scissors are now enumerated in the list of articles imported, the number of pen or pocket knives imported in July amounting to over 1,000,000 with a value of $63,000, indicating an average wholesale import value of a little more than 6 cents each.

Benzine, gasoline and naphtha, now so much in use for automobiles, motor boats and flying machines, form a considerable item in the imports, despite the fact that this country is by far the largest producer of mineral oils. The quantity imported under this general title of "benzine, gasoline and naphtha," amounted to 2,250,000 gallons in the single month of July.

Cinnamon, imported under the title of "cassia," and ginger, are also new items in the import list, having formerly been included under the general title of "all other spices." In the single month of July the quantity of cinnamon imported amounted to 478,000 pounds, valued at $40,000, and of ginger root, not preserved, 420,000 pounds, valued at $26,000.

On the export side a large number of items have been added to the list.

STREET CAR CREW VICTIM OF ROBBER

Highwayman Compels Motorman to Go Through Conductor.

SAN FRANCISCO, Sept. 16.—Springing from the darkness alongside the track, a lone highwayman thrust a revolver in the face of Motorman John McCarty, on an east-bound car near Point Lobos at midnight yesterday and compelled him to search the conductor, John Innes. He obtained in all $26.45, but the motorman purposely overlooked $100 which he knew his companion carried on an inside pocket.

The car had stopped at a derailing place when the hold-up took place. There were no passengers aboard. The men's watches were not taken. The robber is described as tall, medium weight, wearing shabby clothes and a soft hat. He effected his escape.

SERIOUS OUTBREAK SPREADS IN CHINA

Loyalty of Troops Sent to the Scene Doubted by Officials.

CHUN KING, China, Sept. 16.—Revolutionary disturbances have broken out at Fuchow Sze. Two companies of troops have been dispatched thither, but the loyalty of many of the soldiers is doubtful.

The viceroy has ordered a number of those whose patriotism is questioned to be disarmed. All troops that have been concentrated for service in the Province of See Chuen are expected to reach I-Chang before September 24.

OAKLANDER VICTIM OF APOPLECTIC STROKE

SAN FRANCISCO, Sept. 16.—Charles H. Roeder, 55 years old, living at 970 Madison street, Oakland, was stricken with apoplexy in the office of the Ely Machinery Company, 35 Main street, last evening and taken to the Harbor Hospital, and later removed to his home.

Mrs. Jessie Flyn, 356 Third street, of this city, was near death this morning when a gas jet in her room was blown out by the wind. She was found by one of the roomers and removed to the Central Emergency hospital. She will recover.

ELOPERS REACH DIVORCE COURT

The Daughter of Marquis de la Montanya Wins Suit Against Husband.

SAN FRANCISCO, Sept. 16.—On her cross-complaint in a divorce suit Mrs. Loraine S. Davis was granted an interlocutory decree this morning by Superior Judge E. P. Mogan on the grounds of cruelty. Mrs. Davis is the daughter of the Marquis de la Montanya, and she is stopping with her mother, Mrs. Loraine Turbush, divorced wife of the marquis, at the Palace Hotel.

Mrs. Davis was married, after a sensational elopement in June, 1907. It was alleged in the complaint that incompatability of temperament had been evidenced soon after they commenced to live together. A short time ago Davis filed suit for divorce, charging the wife with cruelty, and she filed a cross-complaint of the same nature, and was upon that granted separation this morning.

Davis is a real estate man in this city and about 40 years old. His wife was not yet out of her teens when the wedding was performed. She is of a family of well known and wealthy society people of this city.

JOHNSON SPEAKS AT PACIFIC GROVE

Governor Criticises President for His Stand On the Recall.

PACIFIC GROVE, Sept. 16.—Governor Hiram W. Johnson addressed the California conference of the Methodist Episcopal church and throngs of laymen here last night in his campaign in behalf of twenty-two constitutional amendments to be voted upon October 10.

The Governor advocated self-supporting prisons, a reformatory for first offenders, business methods in the conduct of state affairs, the initiative, referendum and recall. He criticized President Taft's action in insisting upon the elimination of the judiciary recall feature from the constitution of Arizona.

A reception in the Governor's honor was held following his address.

OAKLAND PASTOR CHOSEN DELEGATE

Rev. G. W. White Elected to Attend the General Conference.

PACIFIC GROVE, Sept. 16.—Rev. G. W. White of Oakland and Rev. H. E. Beeks of San Francisco were chosen ministerial delegates to the general conference at today's session of the California Conference of the Methodist Episcopal Church, to serve with Revs. F. D. Bovard and S. D. Hutsinpiller, elected last night. C. E. Irons and W. W. Guth were elected lay delegates, and balloting for alternates was begun. J. J. Watson, G. Beale and J. W. Edgell were elected to deacon's orders and E. Chadland, M. K. Hamilton and L. S. Jackson to elder's orders.

A resolution recommending a uniform federal divorce laws for all the states was adopted by the conference and woman suffrage was endorsed by the lay association.

In addressing the class just coming into the conference, Bishop Hughes dwelt on the importance of the Christian ministry. He said he would rather see his son a circuit rider than President of the United States.

SERVES NOTICE A YEAR IN ADVANCE

The Former Mayor of St. Paul Seeks Senatorial Toga in September, 1912.

ST. PAUL, Sept. 16.—Daniel W. Lawlor, former mayor of St. Paul, has filed his affidavit with the secretary of state as a candidate for United States Senator, to succeed Senator Knute Nelson.

Lawlor filed for the Democratic nomination, and is the first person to file under the Keefe law applying the Oregon plan for popular choice of United States Senator. Mr. Lawlor says he is a progressive Democrat. The primaries will not be held until September 15, 1912.

BALDWIN'S ELDORADO MINE SOLD FOR $40,000

LOS ANGELES, Sept. 16.—The Nashville mine, in Eldorado county, belonging to the estate of the late E. J. ("Lucky") Baldwin, was sold to M. I. Effinger for $40,000 yesterday, Judges Rives in the Probate Court, confirming the sale on application of R. A. Unruh, executor of the Baldwin will. The transaction is in the form of an option, Effinger agreeing to pay $20,000 at the time of confirmation, and the balance within two years, the option to run twelve months, during which time Executor Unruh will receive 20 per cent of the mine production.

"We have been trying to dispose of the property for several years," Unruh said, after Judge Rives had approved the sale. "No work has been done on the property for more than fifteen years, and whether or not it is a good producer is a question to be determined later. It is a gamble all around. Effinger may have a bonanza, but he is in a good position to carry on the work, for he has a great deal of machinery near the property."

TELLS POLICE PICTURE SOLICITOR FOOLED HER

SAN FRANCISCO, Sept. 16.—Mrs. Fogel Stein, 956 Noe street, complained to the police this morning that several days ago she gave one J. Ryan, a solicitor, $1 deposit on a $5 order for picture framing. She says that Ryan gave as his address a Turk street hotel, and has not since put in his appearance.

NAVAL AVIATOR FORCED TO LAND

Lieutenant Rodgers Stops in His Flight to Get More Gasoline.

BALTIMORE, Sept. 16.—Lieutenant Rodgers, the naval aviator, in an aeroplane, descended at the Pimlico racetrack, north of this city, about 2.30 p. m. today. He left College Park, near Washington, at 1.13 o'clock, ostensibly for Annapolis. Rodgers said he had descended to procure gasoline and would resume his flight when he had replenished his fuel supply.

Rodgers Expects to Beat Ward to the Middle West

NEW YORK, Sept. 16.—Calbraith P. Rodgers, who will be the third aviator to start for the $50,000 transcontinental prize offered by William Randolph Hearst, arrived in New York yesterday, ready for the contest. His biplane, which will represent the last word in aeroplane building by the Wright brothers, is expected today.

There is no doubt that Rodgers expects to break all aviation records in his flight to Los Angeles. Although James J. Ward will have had nearly five days' start on him, he will endeavor to beat that plucky young aviator to Chicago. He does not promise that he will do this, but Ward will have to go much faster than he has gone to leave the tall, slender New Yorker behind. He has spent weeks of training at the Wright camp in Dayton, Ohio, trying out and learning the machine he will use and hardening his nerves to the strain of his 3000 mile dash.

Aviating Newspaper Man Plunges Into the Pacific Ocean

SANTA CRUZ, Sept. 16.—Harry Edwards, a San Francisco newspaper man who has taken up aviation, narrowly missed being drowned in the Pacific ocean last night when his machine fell into the water 200 yards from shore. Both the aviator and the machine were rescued after considerable difficulty. The accident occurred at 6 o'clock, when Edwards, who is scheduled to give several exhibitions, was trying out his Curtiss machine.

Getting a good start on the beach, Edwards rose to about 40 feet, when he circled out over the ocean. When about 200 yards out the machine tilted forward, and both he and his machine were plunged into the water.

He was rescued by a rowboat, and the machine, which landed in 15 feet of water, was brought ashore considerably damaged.

JAPANESE TO GIVE LECTURES

Professor From Imperial University and American Wife Arrive From Orient.

SAN FRANCISCO, Sept. 16.—Dr. I. Nitobe, professor of economics in the Imperial University of Japan, with his American wife, arrived here today from the Orient as a special commissioner from his government to aid in the movement for universal peace.

After delivering an address on the "Peace of the Pacific" at Leland Stanford University, Dr. Nitobe will leave on a six months lecturing tour of the United States. During this time he will speak at Johns Hopkins, Brown and Columbia universities and at the state universities of Virginia, Minnesota and Illinois. Mrs. Nitobe was Miss Elkinson of Philadelphia. S. Shimada, of the Japanese Parliament, is in the party.

NOTHING HEARD FROM JEFFRIES

News of Californian's Whereabouts Awaited in the North.

SEWARD, Alaska, Sept. 16.—Nothing has been heard from Jim and Jack Jeffries, who were reported two days ago to be hurrying out of the woods to take a southbound steamer in order to reach the bedside of their mother, dangerously ill in Los Angeles.

PINCHOT TAKEN IN ARCTIC LODGE

Initiated by Alaskan Brotherhood Before Sailing From Seward.

SEWARD, Alaska, Sept. 16.—Before sailing for Batalla last night Gifford Pinchot was initiated into Camp Seward, No. 21, Arctic Brotherhood, at a notable meeting of the camp. This is the order into which President Taft was admitted durin ghis visit to the Seattle world's fair.

HILLSBOROUGH SCHOOL DENIED COUNTY FUNDS

HILLSBOROUGH, Sept. 16.—Charles Templeton Crocker, former city trustee, who is recognized as the father of the new public school here, will be forced to wage a legal battle for its continuance and maintenance.

In a decision by Franklin Swart, district attorney, to the auditor relative to the legality of Hillsborough as a school district, he ordered that official not to pay out a cent of county funds for its support. The auditor has also been directed to collect $2000 from the town for interest on San Mateo school bonds.

Swart wants the matter tested in the State Supreme Court. By directing the auditor to stop certain payments to Hillsborough as well as to make school bond collection from this city, he has forced the fight upon the town de luxe.

Arthur H. Redington, city attorney, will undoubtedly represent Hillsborough in the test case.

PRUSSIA SALE IS EVENT OF SEASON

"Blue Ribbon" Bargains Add Hundreds to Clientele, Firm Reports.

The blue ribbon event, a sale of particular importance to women at this season, which was announced last Sunday by the Prussia, one of the best known of San Francisco's many smart fashion shops, has proved one of the most successful merchandising feasts of the year. Coming as it did shortly after the inauguration of the fall fashions, the sale attracted unusual attention.

Monday, when the doors opened, the sales force, which had been augmented by a large additional corps of competent women, were besieged with a throng of buyers intent upon taking advantage of the splendid merchandise which was being offered.

A phenomenal response has been a result even up to the time this story went to press.

Only this season's offerings have been shown and the stock is the latest to arrive on the coast.

Officials of the Prussia state that several hundred new customers have been added to their clientele, a fact alone which is indicative of the success of the blue ribbon sale

SALARIES PAID STENOGRAPHERS

An Estimate Given by the Ilsen Shorthand Institute.

The salary paid the stenographer cannot be definitely stated as any exact sum. Mr. Ilsen, of the Ilsen Shorthand Institute, in referring to the salaries received by the graduates of the Institute, finds that the beginning salary is about from $30 to $40 and advances rapidly if the stenographer shows an intelligent interest in her work. The practical, serious-minded business man recognizes efficient service and pays the thoroughly competent, high-grade office assistant up to $75 and over per month.

These desirable, good-paying positions require proper preparation. It is the aim of the Ilsen Shorthand Institute to have its thorough, scholarly training appeal to those young women who are in earnest and wish to make the most of their opportunities. The Institute has been established for fourteen successful years and limits its day classes to young women. The students are taught in small private classes with refined surroundings, and may enter at any time.

The school is located at 529 Twelfth street; elevator entrance Blake block, 1121 Washington street.

--for that opportunity that presents itself almost every day.

--you've missed many chances--don't miss them all. Start a Savings Account today.

--the man with only a little money saved can often make that little serve to raise him out of the rut of dependency.

--one dollar starts an account 4 per cent interest.

SECURITY BANK
COMMERCIAL and SAVINGS
OAKLAND, CALIFORNIA

PATRONIZE PARCEL POST

Who is going to secure the benefits accruing to business from a parcel post, the man who forgets its existence, or the man who studies the various ways in which he can make it work for him?

Since you must pay your share of the expense of the operation of parcel post, see that you get your share of the service it offers.

If you don't understand the operation of parcel post, don't blame Uncle Sam. He is prepared to give you any information you ask for.

If there is no way in which you can use parcel post in selling, see how you can make it save in your buying.

What is parcel post? Merely a reduction in the rate on fourth class matter with no corresponding increase in the rate on other classes of mail.

Have you seen the Tribune's Parcels Post Shopping Guide? Published every Monday.

Job Printing at THE TRIBUNE Office.

HOLD STRAW VOTE FOR CANDIDATES

St. Elizabeth's Parish to Ascertain Sentimentof Members.

FRUITVALE, Sept. 16.—A straw vote in which the different candidates for office at the November election will be voted on will be a feature of the St. Elizabeth's parish indoor carnival and bazaar which will be held in the St. Joseph's Sodality Gymnasium, September 29, 30 and October 1. A regular ballot will be organized with election officers and those who attend the carnival will be given the opportunity to cast a straw vote. The result of the voting will be announced each night of the carnival. Only the principal offices will be voted on including the governor, United States senator, congressman and county officers.

Preparations for the big fete are well under way and regular meetings of the arrangement committee are held each week. The English branch of the Altar Society of St Elizabeth's parish, of which Rev. Father Hidephonse is director, will have charge of the country store and the fancy booths at the carnival, met yesterday afternoon at the home of Mrs. George Vale, at 4702 Congress avenue. Following the business program the members enjoyed a social hour and refreshments were served. Mrs. Vale's guests were: Mrs. Anna Krieg, Mrs. Thomas Crowley, Mrs George Clause, Miss Bessie Whelan, Mrs. George Wandra, Mrs. Jack Newcomb, Mrs. Mary Holland, Mrs E. A. Cornberger, Mrs Ed Taylor, Mrs Joseph McDonald, Mrs. E. F. Codde, Mrs. C. H. Joyce, Mrs E. J. Bayles, Mrs J. M. Griffith, Mrs Clarence Knapp, Jack Newcomb and Mayor Charles Heyer of Hayward.

The society will hold another meeting Thursday afternoon at the home of Mrs. Joseph Wittermood, 2210 Thirty-fifth avenue.

WIFE TALKS AND HUSBAND DEPARTS

His Cafe Dinner Is Ended by Her Unexpected Remarks.

SAN FRANCISCO, Sept. 16.—Diners in an O'Farrell-street cafe were startled last evening when an irate woman approached a couple at one of the tables and began loudly to upbraid them. Attaches of the cafe interfered, and the male participant in the tete-a-tete dinner hurriedly left the place, pursued by the author of the disturbance, who continued to reproach him as they walked down Powell street to Eddy.

At the corner of Eddy and Mason streets Detectives George McLoughlin and Thomas Curtis intercepted the quarreling pair and learned that the man was Samuel Herbert Dyott, who resides at the King George hotel, 334 Mason street. Dyott explained that the woman was his former wife.

The detectives interrogated Mrs. Dyott, who asserted that her husband was a bigamist and that she had permitted him to get a divorce decree to save him from prosecution. Dyott denied the allegations, but both were taken to police headquarters.

Mrs. Dyott was unable to advance proof of her bigamy accusation. Lieutenant Arthur Layne thereupon released both of them. Mrs. Dyott lives at 640 Post street.

Dyott caused a flurry in December of 1911, when he disappeared from Stockton, where he was head of a tailoring establishment. He was found later in San Francisco.

COUNTY FARM BUREAU POSTPONES MEETING

CENTERVILLE, Sept. 16.—A change in the date of the meeting of the Centerville Center of the Alameda County Farm Bureau from September 18 to 25, has been made. Another meeting will be held here on the evening of September 18. The postponement was made to avoid the two gatherings clashing.

E. H. Stevenson will preside at the meeting of the Center, which will be addressed by Farm Adviser W. H. Nixon. The Irvington Center of the Bureau will meet in Irvington tomorrow evening. William Trenuth, one of the Bureau directors, will be chairman.

PIONEER OF HAYWARD PASSES FROM LIFE

HAYWARD, Sept. 16. — Mrs. Cecilia Marie Henningsen, who has resided in this district for the past 31 years, died at her home in Russell City yesterday. Mrs. Henningsen was 55 years of age and a native of Denmark. She is survived by a husband, Jorgen Henningson, and a family consisting of Hans, Christine, George and Mary Henningsen.

The funeral will be held Friday afternoon from the family residence to Mount Eden Union Church, where services will be held. Interment will be in Mount Eden cemetery.

If you have a garden you can't afford to miss a single issue of THE TRIBUNE'S Garden Department, published every Sunday. Tells you what, when and how to plant.

CASCARETS CURE HEADACHE, COLDS, CONSTIPATION

Tonight! Clean Your Bowels and Stop Headache, Colds, Sour Stomach.

Get a 10-cent box.

Take a Cascaret tonight to cleanse your Liver, Stomach and Bowels, and you will surely feel great by morning. You men and women who have headache, coated tongue, a bad cold, are bilious, nervous, upset, bothered with a sick, gassy, disordered stomach, or have backache and feel all worn out. Are you keeping your bowels clean with Cascarets—or merely forcing a passageway every few days with salts, cathartic pills or castor oil?

Cascarets immediately cleanse and regulate the stomach, remove the sour, undigested and fermenting food and foul gases, take the excess bile from the liver and carry off the constipated waste matter and poison from the bowels.

Remember, a Cascaret tonight will straighten you out by morning. A 10-cent box from your druggist means healthy bowel action, a clear head and cheerfulness for months. Don't forget the children.

—Advertisement.

Kaloi Klub Will Dance. Popular Affair Awaited

MISS RUTH SANDERS (TOP, AT LEFT), MISS MARTHA ANDREW AND (BELOW) MISS DINA SANDERS.

Oakland Organization to Give First Social of the Season.

The Kaloi Klub of Oakland, which has entertained at many popular social affairs in the past, will hold on Saturday evening, the first of a series of dances to be given this season in the wigwam and conservatory of the Pacific building, Sixteenth and Jefferson streets.

The following is the committee in charge of arrangements: Stanley Bailey, Jack Budd, F. Miller, F. Nartinger, Ed. Zappettini, Albert Cahill, Robt. Shannon, Ernest Ferguson, Will Parker.

Misses Ruth Hansen, Martha Andrew and Dina Sanders are amongst the prominent young ladies who are assisting in the preparations.

ODD FELLOWS TO COMBINE EVENTS

Annual Reunion and Day at County Exhibition Scheduled for October 14.

This year the annual reunion of the members of the Odd Fellows and Rebekahs will be combined with Odd Fellows' Day at Idora park on Wednesday, October 14, during the Alameda county exhibition and carnival to be held under the auspices of the civic and commercial organizations of the county from October 3 to 14, inclusive. A meeting of the general committee in charge of the reunion and celebration will be held Sunday afternoon, in order to complete plans for the affair. The following are the officers of the general committee:

J. E. Streightiff, chairman; C. H. Wever, vice-chairman; R. C. Endris, secretary, and Mrs. Medora Dalzell, treasurer.

The general committee is composed of delegates from each lodge of Odd Fellows and Rebekahs in the county. The delegates named from the Odd Fellows are as follows:

Porter lodge, No. 272—O. A. Becker, R. C. Endris and V. J. de Mamiel.

Livermore lodge, No. 219—William McDonald.

Encinal lodge, No. 164—R. Meacham, R. A. Houck and M. Bevan.

Berkeley lodge, No. 270—J. W. Aljets, Nels Olsen and E. T. Paulsen.

Orion lodge, No. 189—J. W. Randolph, R. H. Coombs and F. E. Householder.

Elmhurst lodge, No. 384—Charles Hoagland, Bender and Morgan.

Oakland lodge, No. 118—F. L. Miller, R. M. Tynnes and William H. Kroning.

Crusade lodge, No. 93—F. B. Granger, W. H. Vandepeer and O. J. Emery.

Columbia lodge, No. 40—F. Downey and Merton.

Evening Star lodge, No. 262—A. B. Clark.

Fruitvale lodge, No. 69—J. August.

Sycamore lodge, No. 129—Stevens.

Mission Peak lodge, No. 114—W. Trentouth, W. Ismret and Anderson.

University lodge, No. 144—L. Hyde and Van Buskirk.

Vorwarts lodge, No. 313—L. Lorenzen, H. Olson and A. Lehnepp.

North Oakland lodge, No. 401—Sturgeon, D. Andker and Staehle.

San Leandro lodge, No. 231—B. Eber, Frank Branch and Stocker.

Berkeley canton, No. 7—J. E. Streightiff.

Oakland canton, No. 11—Smith, Tait and Hines.

Golden Rule encampment, No. 103—L. L. Woody, C. R. Irwin and W. H. Martin.

Sunset encampment, No. 25—C. H. Wever, R. A. Houck and D. Wentworth.

Alameda encampment, No. 28—M. Stevens, Smith and Sawyer.

Amram encampment, No. 95—J. B. Carl, Clark and Radswill.

COURT OF HONOR HAS NAMED NEW OFFICERS

SAN LEANDRO, Sept. 16.—The San Leandro Court of Honor No. 786, elected its officers for the ensuing term as follows: Chancellor, Mrs. Mary E. Olimpia; vice-chancellor, Mrs. Laura V. Lewis; past chancellor, J. F. Hirschmann; recorder, R. L. Clark; conductor, J. B. Schmidt; chaplain, Miss Clara George; inner sentinel, Frank Victor, outside sentinel, J. Azveda; directors, George Lewis, R. F. Branche, Mrs Mae A. Madaria; state manager, Jud Epperson.

Installation of the officers will be the occasion of a large gathering of the members of the court and their friends in October, when a banquet and entertainment will be given.

WILL ATTEND SESSION.

SAN LEANDRO, Sept. 16.—This city will be represented at the inland waterways convention which meets in Stockton Thursday, Friday and Saturday. Those who will attend from here are Louis Paul Hart, William Zambresky and Colonel R. Bridges.

PASTOR RECEIVES CALL FROM CHURCH

Rev. Herbert Thomson to Become Head of Alameda Parish.

ALAMEDA, Sept. 16. — The Presbyterians of Oakland in session at the Centennial Presbyterian church, Twenty-fourth avenue and Foothill boulevard yesterday, approved the call extended by the First Presbyterian church of Alameda to Rev. Herbert Thomson, late of Everett, Washington.

Rev. Thomson, upon the unanimous recommendation of the faculty of the Presbyterian Theological seminary, at San Anselmo, coupled with the high endorsement given him by Rev. R. F. Coyle, D. D., former pastor of Oakland's First church, and Dr. John Balcon Shaw, of Los Angeles, was asked to fill the pulpit of the Alameda church in August.

Down and Outer, in Life Tragedy, Blames His Mother-in-Law

The State of California against J. Ryan. Desertion of wife and child.

A dull young man, heavy jawed, in a baggy suit, stood at the bar, motionless, staring at the judge with stupid, defiant eyes.

The judge looked at him and in his eyes lurked the question: "What shall we do with them, with these hopeless ones, these down-and-outers of life?"

And the probation officer's eyes, too, looked the question, but neither spoke. For it's better not to say such things.

"So you want probation for him?" the judge asked the officer.

"We think, perhaps, it would be best, your honor, for the woman's sake."

Then the judge turned toward him.

"Now, I don't want to give you probation unless you'll promise to go back to your wife and look after your child."

The boy stared at him, dully, then he said:

"I can't get on with my mother-in-law; she makes all the trouble."

"But your wife is a good little woman, isn't she, and you love the child?"

There was a silence. The boy stared resentfully at the judge and the droop of his jaw grew heavier.

"Oh, she's all right, I guess, and I don't mind the child. But I can't stand the old woman. She says I ain't worth nothing and don't earn enough."

"And how much do you earn?"

"Well, when I was selling newspapers I got pretty near $9 a week, but when they began selling for a cent I couldn't get that."

"And now?"

"Now they've promised me a job on the rock-pile at $12 a week, if I get off."

"And if I let you off will you promise to go back to your wife and be a good husband to her and look after your little child?"

"Well, I'll try," the boy muttered, "if the old woman will keep out of the way."

"Probation allowed for two years," said the judge.

The boy shuffled out and again the judge and the officer looked at each other.

"What good does it do?"

Remodeling Sale

Sale Now On

$150,000 Stock

Abrahamson's INC. THE HOME OF FASHION
THIRTEENTH AND WASHINGTON

New Fall Merchandise

The Reason Why

The reconstruction of our entire building commences in a few days, and in order to make room for the great army of mechanics we are compelled to sacrifice our new fall stock of high-grade merchandise, lately received, at a saving to you of 20% to 50% OFF. REMODELING FOR WHAT? The opening of a modern basement salesroom—the opening of a bargain center on our main floor—the moving of our domestic Draperies and Art Goods Departments to our special basement salesroom—providing more comforts for our patrons and also for our employes—the rearranging of all other departments in order to give more comfort to patrons—the moving of all offices to our fifth floor. PAY NO ATTENTION to the noise of the mechanics, but provide yourself with the newest merchandise at the greatest savings ever offered at this season of the year.—ABRAHAMSON BROS., INCORPORATED.

Thursday Morning Specials

Suits — On sale 9 to 10 only. Regular values to $35.00. $3.95

Sixty-five Suits in silk, wool, linen and cotton materials. Women's and misses' sizes. Broken lots and odd sizes—9 to 10 only $3.95

Dresses $6.95

Regular values to $35.00.

125 Dresses in silk, wool, linen and novelty cotton, for street, afternoon and evening wear. Women's and misses' sizes—9 to 10 only $6.95

Thursday morning—9 to 10 only.

$3.00 Silk Velvet Shapes $1.75

All new styles, in large and small sizes, including Sailors and Soft Crowns; $3 value —9 to 10 only $1.75

50c Aigrettes 25c

Pretty Novelty Hat Trimmings in black and black and white; 50c value — 9 to 10 only ..... 25¢

10c Shelf Oil Cloth ..... 3¢
75c 81x90 Sheets ..... 49¢
$2.50 Ladies', Juniors' and Children's Dresses ..... 49¢
50c Ladies' Wash Petticoats ..... 19¢
$1.50 Ladies' Silk Petticoats ..... 79¢
15c Battenberg Doylies ..... 5¢
$1.00 Pure Silk Hose ..... 69¢
5c Spool Silk, 50 yards ..... 3¢
50c and 75¢ Messaline and Taffeta Silks ..... 29¢
50c and 65c Silk Scarfs ..... 35¢

RED CROSS MAKES APPEAL FOR HELP

Contributions Solicited in Behalf of European War Relief Fund.

The American Red Cross has issued an appeal for contributions, stating that so far only $150,000 has been contributed for the European war relief fund, while at least $1,000,000 more is needed.

Asking the press to warn against fraudulent solicitation in the name of the Red Cross and suggesting careful inquiry into the credentials of the solicitors, the appeal is made as follows:

"The numerous and heart-rending appeals for more surgeons and Red Cross trained nurses and for large quantities of surgical and hospital supplies which are coming to the American Red Cross from the war-afflicted countries of Europe are much more than we can meet, and as the funds thus far contributed are insufficient to enable us to keep in the field for longer than a few weeks the surgeons and the nurses already sent to the sorely distressed war zone, the American Red Cross most earnestly prays that the collections taken by the churches of all denominations throughout the United States on Sunday, October 4, designated by President Wilson as peace Sunday, be devoted to assisting the Red Cross in its mission of mercy among our suffering brothers abroad. The misery caused by the present war is more widespread, more appalling and blacker than pen can describe, and the cries for succor would touch and soften the hardest heart. According to reports reaching headquarters, some pastors have of their own volition decided to send to the Red Cross their peace Sunday collections, and it is sincerely hoped and strongly urged that all churches in the country, regardless of denomination or creed, will do likewise. Millions of dollars could be used in giving practical relief to the sick and wounded, in co-operation with all foreign Red Cross societies. The smallest contribution may save some poor soldier's life and bring happiness as a result to an entire family. Later the American Red Cross plans to designate a "Red Cross Flag" Day, when tiny Red Cross flags will be sold all over the United States, after the fashion of "tag" days in support of the European war relief crusade of the organization."

JEWISH CONGREGATION PREPARES FOR HOLIDAY

ALAMEDA, Sept. 16 — The Jewish congregation of this city is planning to hold its New Year and Yom Kippur services at Masonic temple, Park street and Alameda avenue, beginning Sunday evening, September 20, and ending Wednesday evening, September 30. The New Year services last three days and the Yom Kippur two, the latter beginning on September 29 at 7:45 o'clock.

Louis Wolner will officiate at the service and the congregation has extended a cordial invitation to all.

The year 5675 since creation of the world, according to the Jewish calendar, will be ushered in next Sunday evening and the entire Jewish population throughout the world will hold services for this event.

THE TRIBUNE has at your disposal the finest equipped Job Printing Office in Alameda county. Prices right and the work to your satisfaction.

ABRAHAMSON'S TO RE-MODEL STORE

During Carpentry Big Bargain Sale Will Be Held, Is Announced.

One of the best appointed shopping emporiums in Oakland will be that of Abrahamson Brothers, following completion of elaborate plans now in the hands of workmen. The entire interior, comprising five floors and basement, will undergo reconstruction, during which time a $150,000 sale will be held for the accommodation of the large patronage of the east bay district enjoyed by the firm.

One of the most modern features to be installed will be the opening of a bargain basement. Another will be a large bargain arcade on the main floor. The second and third floors will be renovated and utilized for distinct departments, while the fourth floor will be equipped with telephone accommodations and a women's rest room. The fifth floor will contain the entire office staff of the big firm, together with the millinery and suit workrooms. The store will contain other modern and up-to-date conveniences and features now connected with the present department stores of the eastern metropolis.

Abrahamson Brothers is one of the oldest established firms in Oakland. Their reconstructed store will be the latest word in big shops, rightly-priced goods and unequaled service. Even while the hammer and saw are making the changes, the managers say they are going to put forth every effort in order to finish their plans at an early date and will dispose of their large stock at slaughtering prices until order is restored in aisles and shelves.

CASTORIA
For Infants and Children
In Use For Over 30 Years
Always bears the Signature of Chas. H. Fletcher

J. TREAGER
JEWELER
Watches, Diamonds, Jewelry, $1 per week.
Money Loaned at Low Rates.
Watch and Jewelry Repairing
716 Washington St.
At Seventh. Phone Oak. 7404.

Painless Parker
MAKES GOOD
12TH AND BROADWAY.

OFFENDING SENIOR CULPRITS CONFESS

High School Class Officially Restored to Status; Principal Weighing Penalty.

They've got a senior class at the high school again.

That is, officially.

They used to have one—but some green paint obliterated it. A confession restored it. Now all's well, save with the culprits who drew their class numerals on the sidewalk—and these have confessed and their fate is up to Principal Keyes.

And in the meantime the senior class is busy planning an election of class officers, choice of a class farce and other class activities.

It all happened because Principal C. E. Keyes came to school one morning, shortly after the term commenced, to find the senior class numerals, loud in green paint, on the sidewalk in front of his office.

The green paint was bad.

The fact that the artistic sidewalk was painted was worse.

The fact that it was in front of the principal's office was the superlative indictment.

The edict went out. The senior class couldn't elect officers or hold any class functions, but must remain in disgrace and oblivion until the painters of the sidewalk confessed.

Plans were abandoned for the senior dance, the senior class election and other festivities.

Yesterday the culprits confessed. Principal Keyes is considering their punishment, and in the meantime has restored the class to all its rights

STATE PROHIBITION SUBJECT OF LECTURE

Lieutenant-Governor A. J. Wallace and D. M. Gandier, state superintendent of the Anti-Saloon League, will discuss state prohibition in Piedmont pavilion Friday evening.

Whether you have any teeth of your own or not, I can fill the vacancies with natural looking teeth without using a clumsy plate.

DR. J. B. SCHAFHIRT,
DENTIST
8-9-10 Macdonough Bldg.,
1322 Broadway, corner 14th St.
Phone Oakland 1205.
This is not a dental company. I personally oversee all work.

NOT SALTS, OIL OR PILLS BUT CASCARETS

No odds how sick your Stomach; how hard your head aches or how Bilious—Cascarets make you feel great.

You men and women who somehow can't get feeling right—who have an almost daily headache, coated tongue, foul taste and foul breath, dizziness, can't sleep, are bilious, nervous and upset, bothered with a sick, gassy disordered stomach, or have backache and feel all worn out.

Are you keeping clean inside with Cascarets, or merely forcing a passageway every few days with salts, cathartic pills or castor oil? This is important.

Cascarets work while you sleep; cleanse and regulate the stomach, remove the sour, undigested and fermenting food and foul gases; take the excess bile from the liver and carry out of the system all the decomposed waste matter and poison in the intestines and bowels.

A Cascaret tonight will straighten you out by morning—a 10-cent box from any drug store will keep your entire family feeling good for months. Don't forget the children. They love Cascarets because they taste good—do good—never gripe or sicken.

GREELISH SAFELY IN PRISON AGAIN

Sheriff Barnet Receives News in Letter From J. H. Mansfield.

Sheriff Frank Barnet received a letter from Sheriff J. H. Mansfield of San Mateo county, advising him that the latter had left for the penitentiary at Folsom with James C. Greelish, an ex-convict, sentenced to serve another term of twenty years for shooting and robbing Mrs. Leon Guggenhime of San Francisco, while she was placing flowers upon the grave of her dead son in Cypress Lawn Cemetery.

Several years ago Greelish was arrested by Constable Broderick at Niles for burglary. He was convicted in the Superior Court and sentenced to five years in the state's prison at San Quentin. During his incarceration there he developed an idea that Sheriff Barnet and Associate Justice Melvin of the Supreme Court, by whom he was committed as trial judge in the local court, had a check representing many thousand dollars to be turned over to him upon his release from San Quentin.

With this in mind Greelish came back to Oakland after his release from prison and going to a saloon at Eighth and Washington streets, called up Sheriff Barnet's home by telephone and asked Mrs. Barnet where he could find her husband. Not knowing who was talking Mrs. Barnet said the sheriff could be found in his office. Greelish went there and was advised that the sherif had departed for the day.

The next day Greelish turned up in the Supreme Court to locate Justice Melvin, but Bailif Poole turned him off. The following day the ex-convict was heard from in San Mateo. After shooting Mrs. Guggenhime he robbed her of a satchel containing a small amount of money and disappeared. He was arrested the next day.

WORKS ON SUFFRAGE ON LIBRARY SHELVES

RICHMOND, Sept. 16.—Mrs. Alice Whitbeck, librarian of the Carnegie library, has announced that a number of interesting works on the question of woman's suffrage have been placed on the shelves. These books include:

"Subject of Women"—John Stuart Mill.
"Rights of Woman"—M. Ostragorski.
"The Suffragette"—E. S. Pankhurst.
"Common Sense Applied to Woman Suffrage"—Jacob Furman.
"Equal Suffrage"—Helen Sumner.
"History of Woman Suffrage"—Elizabeth C. Stanton.

Low Rates Chicago and East

$72.50 CHICAGO, ILL., and Return
$73.50 ST. PAUL and MINNEAPOLIS, MINN., and Return
$79.50 DULUTH, MINN., and Return
$108.50 NEW YORK, N. Y., and Return
$110.50 BOSTON, MASS., and Return
$108.50 PHILADELPHIA, PA., and Return
$107.50 BALTIMORE, MD., and Return
$107.50 WASHINGTON, D. C., and Return
$95.70 TORONTO, ONT., and Return
$108.50 MONTREAL, QUE., and Return
$116.50 QUEBEC, QUE., and Return
$113.50 PORTLAND, ME., and Return
$91.35 ROCHESTER, N. Y., and Return
$102.40 ATLANTIC CITY, N. J., and Return
$82.50 DETROIT, MICH., and Return
$79.90 INDIANAPOLIS, IND., and Return

Round-trip tickets on sale on various dates via Chicago, Union Pacific and North Western Line. Liberal return limits and favorable stop-over privileges. These low-rate tickets are available for passage on the luxuriously-equipped, electric-lighted San Francisco "Overland Limited," leaving 16-st. depot, Oakland, daily at 10:53 a. m. and 7:34 p. m.

Direct connections in Chicago with all lines East.

Full particulars, dates of sale, etc., on request.

R. R. Ritchie
Gen. Agt. Pac. Coast, C. & N. W. Ry.
878 Market St., Flood Bldg.
San Francisco

F. V. Blasdel
Agt. Pass'r Dept. U. P. R. R.
1122 Broadway
Oakland

OL1783 (431)

LATEST NEWS FROM OUTSIDE TOWNS

FARMERS SEEK REDUCED RATES

Appeal May Be Made to the State Railroad Commission.

LIVERMORE, Sept. 16.—It is probable that a concerted effort will be made by the farmers of the Livermore and San Ramon valleys to have the freight rates on hay and grain in these sections reduced. The rate is $1.80 and the farmers declare that $1 is all that the railroads should ask. The plan is to appeal to the State Railroad Commission.

Ever since the advent of the San Ramon branch connecting the valley with the Southern Pacific main line efforts have been made to have the tariff reduced, but without success.

Prominent ranchers in both valleys are making plans to organize and make their grievances known.

'SPOTLESS TOWN' CRUSADE IS ON

Livermore Women Point Way to a Cleaner and Better Municipality.

LIVERMORE, Sept. 16.—The "spotless town" campaign was started this morning by the members of the Woman's Improvement Club here, who have the active support of the civic authorities. Householders, under the instruction of the club, this morning made neat piles of all rubbish found in their yards and this afternoon the work of carting it away commenced. Children have been enlisted in the work and are being paid for rubbish brought in to certain points designated by the club women.

Among those taking an active part in the activities today are: Mrs. H. Conrad, Mrs. H. G. McGill, Mrs. D. D. Emminger, Mrs. T. E. Knox, Mrs. Florence Beck, Mrs. R. A. Hansen, Mrs. F. M. Mally and Mrs. F. C. Lassen.

Last night a benefit performance was given by the organization in the Bell theater, a number of vaudeville features being added to the usual show.

TEAMSTER FACES ASSAULT CHARGE

Arthur Lynch Held for Holding Up Fred Heckman.

RICHMOND, Sept. 16.—Arthur Lynch, a teamster of Richmond, has been formally charged with the assault and robbery of Fred Heckman, secretary of the Contra Costa County Building Trades Council, who, on August 18, was waylaid and robbed of about $45 of the council's funds. Heckman was badly beaten and is still in the hospital with a fractured skull. The complaint against Lynch was sworn to by Chief of Police James Arnold after Lynch had been held in the city prison for the past three weeks on suspicion. No date for the hearing has been set, pending the improvement of Heckman.

Lynch is accused in company with another man, unidentified, of the attack. The attack occurred after a meeting of the Trades Council, when Heckman was returning home. Two masked men stepped from the shadow of a building at Ninth street and Barrett avenue, according to his story, and struck him over the head several times. While he mentions no names in connection with the hold-up, it is declared that his story implicates Lynch. He was admitted to cash bail of $1000 yesterday by Police Judge Lindsey, but is still in prison, failing to raise that amount.

FUNERAL OF RUST WOMAN HELD TODAY

RICHMOND, Sept. 16.—The funeral of the late Mrs. Ida Harding, wife of Edward Harding of Rust, who dropped dead in her home on Wednesday evening, was held here early this afternoon from the undertaking parlors of Bert Curry, in Park Place.

Mrs. Harding, who was a native of Ohio, 41 years old, died without any warning, after having been in her usual health, while preparing to retire on night of September 13. The cause of death has not yet been officially determined, but was probably heart failure.

FIRST MEETING HELD BY ALTA MIRA CLUB

SAN LEANDRO, Sept. 16.—The Alta Mira Club held its first meeting after the summer vacation this week with Mrs. A. B. Cary as chairman. A feature of the afternoon were songs rendered by Mrs. Guy Smith, accompanied by Mrs. Herbert Landis.

The organization has decided to hold a garden fete in the grounds surrounding the home of Mrs. H. Z. Jones on September 30. The affair will be a benefit for the projected new club house.

FARMERS' INSTITUTE OPENS AT LIVERMORE

LIVERMORE, Sept. 16.—The Farmers' institute, under the auspices of the department of agriculture extension of the University of California, was opened this afternoon and lectures delivered on the best methods of dry farming and seed selection. The course was well attendd.

STAR FOR DR. JORDAN.

TOKIO, Sept. 16.—David Starr Jordan, president of Leland Stanford Jr. University, was received in audience by the Emperor this morning. The Mikado decorated his visitor.

Caught Her Husband

After several months she captured him, making him discard his shabby apparel, showing him how easy it is to dress on the "California" $1 a week credit plan. 59 Stockton St., upstairs. Adv.

BORGE TRAINING BLOODHOUND IN WAYS OF POLICE

CONSTABLE MANUEL BORGE of San Leandro, who is training hounds to be man-trailers.

SAN LEANDRO, Sept. 16.—To increase his efficiency in enforcing the law and apprehending possible fugitives from justice, Constable Manuel Borge of this place has acquired a Swedish bloodhound which he is training as a man-trailer. The animal was formerly owned by Warden Hoyle of San Quentin and was presented to Borge, who is a dog trainer of reputation.

The hound is a large rough-coated creature, and is given "runs" on a human trail every day in the surrounding hills. Though still young, by its fierceness it has compelled several men whose trail it was following to take to trees for safety.

Borge is now making arrangements to acquire another hound from Texas, which he will also train as a man-trailer.

SECOND DAY OF FAIR IS SUCCESS

Attendance Large and Receipts Gratifying at the Bazaar.

RICHMOND, Sept. 16.—The second day of the Catholic ladies' fair and bazaar for the benefit of the churches of Our Lady of Mercy and St. Mark's was held yesterday with as much success as on the opening day. The attendance was large and the receipts gratifying.

For tonight's program the feature will be John J. O'Connor of the Gaelic Dancing club in San Francisco, who will give an exhibition of Irish jigs and reels. O'Connor is the winner of several gold and silver medals won for his public dancing.

On Monday evening the program will include several selections by Miss Olsen, soprano, of this city, assisted by Miss Ethel O'Brien at the piano.

"Y" CLUB ELECTS OFFICERS FOR YEAR

RICHMOND, Sept. 16.—The "Y's," a club composed of the young people of the Christian church, at their last meeting held an election of officers, when the following members were chosen to serve for the coming year: Miss Alice Scholes, president; Mrs. J. E. Norton, Misses Mary Smith and Oral Scholes, vice-presidents; Dorian Bradley, secretary; Miss Velma Webb, corresponding secretary, and Harry Haines, treasurer.

RICHMOND STUDENTS TO HOLD NIGHT RALLY

RICHMOND, Sept. 16.—The students of the high school have a big rally scheduled for tonight at the high school building to celebrate the victory at baseball over the Crockett high school team two weeks ago. Short speeches will be made by Coach Keough of the University of California; Bob Smitherum, captain of the ball team; Harmony Davis, Will Norton, the high's track man; Albert Flint, athletic manager; George Harlow and Bobby Irwin. A "feed" of hot dogs and rye bread will follow the rally.

SAN LEANDRO NOTES

SAN LEANDRO, Sept. 16.—Alfred Clayton and sister, Miss G. Hazel Clayton, of Ventura, are visiting at the home of O. Morgan this week.

Mrs. E. L. Blackman and daughter of Stockton are spending a few weeks at the home of Mr. and Mrs. O. Morgan.

Mr. and Mrs. Charles Spurr are spending their vacation in Lake county.

Miss Jennie O'Leary, of Modesto is visiting with her sister, Mrs. H. C. Barton, this week.

The John E. McElroy memorial fountain in Lakeside park, Oakland, will be dedicated tomorrow. Delegations from both Hayward and San Leandro will be in attendance.

The drill team of the local council, No. 8, S. P. R. S. I., will give a masquerade ball in the U. A. E. C. hall, October 21.

J. W. Hodge, who for the past year has been residing in San Francisco and Larkspur, is at present home with his parents on Joaquin avenue.

Mrs. Rev. F. E. Fleming and daughters, Mrs. F. Cloud, of Chicago and Miss Lillian Fleming of Marshaltown, Iowa, are the guests of Mr. and Mrs. O. Morgan.

TASSAJARA NOTES

TASSAJARA, Sept. 16. — Theo. Nissen, wife and brother, spent a few days at Sacramento last week returning home Sunday.

B. S. Coats and family and friends from San Jose are camping near here.

E. R. Williams and wife spent a few days in Stockton this week.

Mr. and Mrs. R. D. Williams have returned from Berkeley where they attended the funeral of Mrs. Williams' mother.

EXPLOSION HURTS MAN AT RICHMOND

Burning Tar Thrown Over C. E. Allen; House Badly Damaged.

RICHMOND, Sept. 16.—An explosion of melting tar yesterday afternoon resulted in serious burns about the hands and face to C. E. Allen and damage by fire to the Allen house of some $300.

Allen was melting tar at his home on Scenic avenue preparatory to sealing some leaks in the roof of the house. He had put the heater on an old stove on the back porch when, in some way the oil became ignited just as Allen leaned over the stove, causing an explosion which scattered the burning substance all over Allen's face and body and the porch.

Allen, despite his burns, at once attempted to extinguish the blaze, and following an alarm responded to by No. 1 fire company, the flames were put out, after burning away the back porch and part of the kitchen. Allen's burns are particularly severe about the eyes, but no complications from his injuries are expected.

RESUME STUDY OF FLORENTINE ART

Piedmont Division Again Active After Three Months' Vacation.

PIEDMONT, Sept. 16.—The Piedmont division of the Florentine Art Study club, under the direction of Mrs. Juliet James, has resumed Friday morning study at Mowbray hall after a three-months vacation.

The members of this club are: Mrs. Harmon Bell, Mrs. Traylor Bell, Mrs. Beach Soule, Mrs. H. Bemis, Mrs. W. D. Ballantine, Miss Dodge, Miss Irma Chase, Mrs. W. F. Kelly, Mrs. W. E. Sharon, Mrs. John Stuchell, Mrs. M. S. Patton, Mrs. Frank Stalger, Mrs. H. Sawyer, Mrs. Oscar Sutro, Mrs. Melville Tenney, Mrs. Paul Becker, Mrs. E. Stoddard, Mrs. A. Uhl, Miss B. Winans and Mrs. F. F. Wing.

A very delightful family dinner was given at the home of Mr. and Mrs. Karl Nickel Thursday evening in honor of Mrs. Nickel's birthday.

Vernon Waldron of Hillside avenue is spending a few days in Los Angeles.

Mr. and Mrs. Frank C. Havens and Richard Partington returned home Thursday after a delightful visit at the Havens home at Sag Harbor, N. Y.

A very enjoyable dinner was given Mrs. M. Davenport at the home of her daughter, Mrs. Frank J. Stalger of Pala avenue. Covers were laid for Mr. and Mrs. John Sands, Mrs. Sands, Sr., Mrs. A. Wade, Mrs. M. Davenport and Mr. and Mrs. Stalger.

JUDAENS ANNOUNCE WHIST TOURNAMENT

The Judaens have announced their regular monthly whist tournament to be held at their headquarters, 1170 Webster, September 19. Valuable prizes will be awarded. The affair is in charge of a committee, Percy E. Cohn, chairman.

Plans for the grand ball to be held at Golden Gate Commandery Hall in San Francisco by the Judaens on Sunday evening, October 22, are complete, and Edward Sigel, chairman of this affair, promises a grand success.

HOLD FUNERAL OF JACK LAVELLE, HORSE TRAINER

BERKELEY, Sept. 16.—The funeral of Jack Lavelle, the bronco buster, was held from the branch morgue at 10:30 o'clock this morning, interment being in St. Mary's cemetery. Lavelle was killed by a work train engine while racing with the locomotive on a horse Thursday evening on California street.

RICHMOND NOTES

RICHMOND, Sept. 16.—Miss Florence Eddlenon is spending a week in Portland, Ore.

Mrs. J. Coward left Thursday evening for El Segundo, where she joined her husband, who is in the employ of the Standard Oil Company at that place.

The condition of Rigby, the 21-months' old child of Mr. and Mrs. Jack Ough, who has been seriously ill at the Ough home on Ripley avenue, is much improved. For several days the child's life has been despaired of, but the attending physicians now hold out hope for the child's recovery.

C. F. Washburn and wife were San Francisco visitors a few days ago.

Mrs. George A. Hunt of Vallejo was a visitor to Richmond Thursday. Mrs. Hunt was here on business.

A. Brimston, manager of the new Golden West hotel on Ashland avenue, between Barrett and Nevin avenues, will be host this evening at a dance and supper given in honor of the opening of the hotel.

The local Socialists will hold a meeting tomorrow in the A. O. U. W. hall, when W. N. Younglove will speak, taking for his subject "The Forces Making for Socialism."

Members of volunteer fire company No. 1 were hosts last evening at a military whist party. Mrs. John Feudner and R. E. Paasch were the prize winners at the evening, making a record of sixteen holds out of twenty hands. The woman's prize won by Mrs. Feudner was a linen tablecloth with napkins to match, while Paasch's prize was a cribbage board.

The birthday of Rev. Fred S. Newsom, pastor of the First Christian church, was celebrated last evening by an informal affair given at his home, when he was made the recipient of a handsome silver desk set.

C. O. Smith of Mendocino City was a visitor in Richmond Thursday morning. He came down from the northern country to look over his property interests here.

Bobby Barberia, the baseball player who broke his leg while playing in a game several weeks ago, underwent another operation on the injured member last Tuesday. It is now thought that a speedy recovery will result.

LA AMITA WORLD'S FINEST 10¢ CIGARS

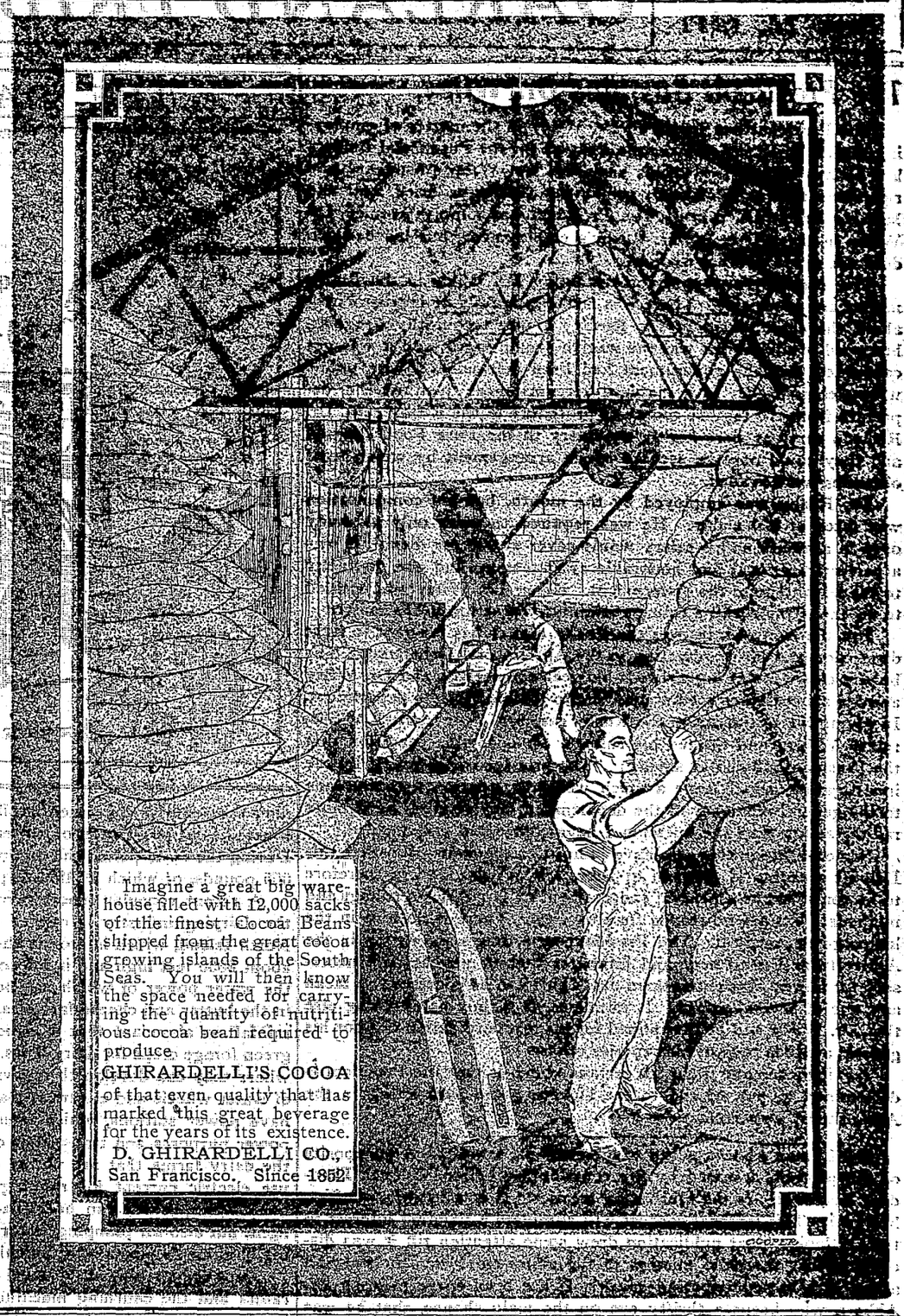

SAN FRANCISCO LADS ARRESTED

Charged With Stealing Bicycles From Oakland High School Pupils.

Edward Condon, Edward Adams and Harry Lynchner, three 17-year-old youths from San Francisco, were arrested at the Oakland High School building yesterday on petty larceny charges, preferred by students of the school whose bicycles had been stolen. The three were arraigned before Judge Mortimer Smith this morning, and their cases set over to September 18, pending investigation by the probation office as to whether their ages as given are correct. If they are under 18 years they will be certified to the juvenile court.

The police believe the trio has hulty of a number of bicycle thefts recently. The complaining witnesses who swore out the larceny warrants are J. J. Mesereau of 885 Fairmont street; George Patterson of 1242 First avenue and F. G. Thompson.

FLOOD INUNDATES FORT SCOTT, KAS.

Water Runs Three Feet Deep Through Streets of the City.

FORT SCOTT, Kan., Sept. 16.—Eight inches of rain fell here in the 12 hours preceding 8 o'clock this morning. Water ran through the street three feet deep in the north part of this city. Small streams in the vicinity went out of their banks and the lowlands were flooded. A trestle on the Missouri, Kansas & Texas railroad near here was washed out and the Missouri Pacific shops here were flooded.

Reports from neighboring towns indicated that the center of the heavy rain was here and that the downpour was confined to a small area in Eastern Kansas and Western Missouri. Nearly four inches of rain was reported at Lamar, Mo. At Iola, Kan., three inches fell.

Gus Niderost Enlarges His Shaving Parlors

Gus Niderost, the popular Twelfth-street tonsorial artist, wishes to announce to his many friends and customers that he has just completed alterations in his shop at 373 Twelfth street which now give him one of the most commodious and best lighted shaving parlors in this city. The entire premises at the above address are now occupied by Mr. Niderost, the room has been redecorated and every detail and convenience of the best shaving parlors are installed.

The shop was formerly known as the St. Mark shaving parlors, but is now called the "Gus Niderost shaving parlors."

Six first-class artists, together with an experienced manicurist, are here to serve those who desire and appreciate high-grade workmanship in this line.

REHEARSALS UNDER WAY FOR "THE SUMMER GIRL"

HAYWARD, Sept. 16.—Rehearsals are being held every afternoon in the Native Sons' hall for the presentation of "The Summer Girl" under the auspices of the local Rebekah lodge on September 22. The actors are being coached by Professor Fred Carlyle of the University of California.

The affair will be the celebration of the anniversary of the establishment of the Hayward lodge of Rebekahs.

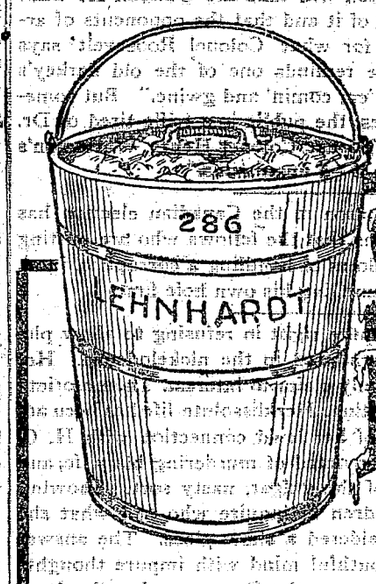

SUNDAY'S DESSERT

Just try one of these 50c ice cream bricks for dessert Sunday—You'll find it to be MOST delicious!

—And you'll be surprised at the way in which it will improve your dinner.

—Each Sunday we make something different and now that we are selling hundreds of bricks every time we have a sale, we can actually give you a dessert for 50c that couldn't be made in small quantities for less than a dollar a quart.

—Take, for instance, the dessert for tomorrow. It consists of

NUGATINE ICE CREAM
STRAWBERRY WATER ICE
VANILLA ICE CREAM

—Now, this dessert could be made for much less cost than we figure it necessary. We get the finest strawberries on the market and pay top market price. We could get berries for less, but we don't HAVE to economize, because our sales are so large.

—We could use ingredients several grades cheaper than those we do use in the Nugatine, but we buy the best.

—We could use milk with certain other ingredients and make fairly good ice cream, but we don't HAVE to, so we use the finest of heavy berry cream.

—In fact, for all our Sunday desserts we buy the BEST OF EVERYTHING, and if the cost of the best is beyond reason we make some other flavor.

—And what is the result?

—Lehnhardt's desserts are becoming known everywhere—Everybody is buying them.

—It is simply the result of QUALITY.

—50c for a quart brick if you carry it home and 80c for same if we deliver it in a freezer.

LEHNHARDT'S CANDIES

Art Confections — After Theater Delicacies

Broadway, Between Thirteenth and Fourteenth, Oakland.

Phones: Oakland 496, Home A3497.

WEDNESDAY
Sept 16, 1914

OAKLAND TRIBUNE EDITORIAL PAGE

FOUNDED BY
William E. Dargie
IN 1875

LA FOLLETTE'S DEFEAT IS LESSON FOR JOHNSON.

Whether or not he heeds it—and the chances are he will not—makes little difference, but the defeat of Robert La Follette, one time Progressive dictator of Wisconsin, contains a lesson for Hiram Johnson. They are of the same type, although La Follette was by far the most astute, the most learned. Both achieved power and prominence by fighting that which they designated as "bossism." Both employed the same tactics in accomplishing results. Those who differed with them were thieves, rogues and public enemies. No matter the standing of the critics of the policies of either! No matter how pure the motive or honest the sentiment, the opposition of an individual to any of the theories advocated was sufficient excuse to brand any and all with the mark of a traitor. Gray haired men, full of years; men who had accomplished much for their country and were entitled to credit for so doing, were enrolled upon the catalogue of scoundrelism. To differ with either on political matters was to be classified as a personal enemy. To protest meant being classed as a degenerate.

In a country where the right of free speech and a free press is a part of fundamental law such course of conduct is certain to end in failure. As a result of his actions, La Follette is defeated and discredited in his own state as Johnson is in his. True, each has a small minority following him, for there are always irreconcilables, but the great mass has turned on both. La Follette's candidate for Governor has been overwhelmingly defeated by a stalwart Republican and his candidate for senator has been put out of the running.

While professing to be fighting "bossism," both La Follette and Johnson became bosses themselves. While battling against the rule of "machines," each has been building machines of his own, although to the credit of the Wisconsin man it may be said that he refrained from going the lengths Johnson has.

La Follette's defeat has been accomplished; Johnson's is due in November. The overwhelming registration by California Republicans is a sure indication of the result that will follow November 3.

People all over the land realize that this government is one of parties. That in the Republican and Democratic organizations are embodied the principles in which the electorate believes. Republicans are confident that an application of their principles is best, and Democrats advocate theirs with equal sincerity. In the principles of the two great parties are found everything pertaining to the welfare of the masses and third parties are unnecessary, for the reason that any great reform demanded can be brought about through the medium of an established organization far more quickly and effectively than by a third organization, which organizations are always loosely constructed, for once the people realize the need of such reform they are never slow in its accomplishment.

Whatever of evil has crept into government has been the result of apathy on the part of the voters. The electorate has the power, and always as had it, to overthrow any boss system. Apathy under a direct primary is as fatal as apathy under the old system. Reduced to final analysis reform is simply a question of numbers. There was never a time in the history of the United States when the people were helpless when they determined to help themselves.

La Follette was defeated because while posing as a redeemer of his state from boss rule, he assumed the position of a boss. Johnson will be defeated for the same reason. In assuming these positions both have been merciless to political opponents and the people are tired of this sort of conduct.

Speaking of optimism, one of the sons of the Kaiser has telegraphed a message to the dowager grand duchess of Baden: "God has allowed me to be wounded. Bless Him."

Just to show they appreciate the situation, the Moors in Morocco have started a rebellion against France.

President Wilson says "peace is in the air." Away up in the air from appearances across the ocean.

GERMANY'S PLANS TO ATTACK PARIS FAILS.

No matter what may occur in future, the German plan to attack and conquer Paris, thereby dealing France a sledge-hammer blow, has failed. The resistance of the allied armies, at first defense pure and simple, has changed to one of aggression, and it looks as if the Kaiser and his generals had determined to abandon the field and reform their lines further north on a defensive basis. The aggressor has been transformed into the pursued. Whether William II will set up his new front in Belgium, or retreat to the confines of his own country remains to be seen.

The campaign conducted by French, the English commander, Joffree and Pau, heading the French armies, has been one of consummate skill and generalship. It must be remembered that at first their forces were vastly inferior to those of the invaders. But they have held on until now their battalions have been augmented and they are in a position to assume the offensive.

Germany's attack was delivered with an evident intention of crushing by sheer force of numbers. Lives counted not if success followed. Troops were sent in regardless of what might follow. But the attacked appear to have outmaneuvered the attackers.

There is another element that has evidently contributed much to German defeat, lack of supplies. It requires an enormous amount of provisions and ammunition to supply a mighty army such as was sent through Belgium and Luxemburg. From stories told by prisoners and from other sources, it appears that rations have been scarce, forage for horses meagre and no army can fight on empty stomachs. The ammunition appears to have failed in some instances.

With matters as they now stand; with the allies constantly receiving reinforcements; with their base of supply undisturbed, the next question is: Will there be an invasion of Germany on the West? It looks as if that might follow. Meanwhile the hosts of czar are coming in on the east and against them Germany must make a stand almost unsupported, for as THE TRIBUNE has remarked, the Austrians appear to be very poor allies.

But whatever measure of success achieved by the allies in the battles in Northern France, it must be remembered that to the armies of little Belgium belong a great share of the credit, for the determined resistance put up from Liege southward, staying the advance as it did, thwarted all the plans laid by the German board of strategy and made it possible for France and England to co-operate.

The Colonel has time to conduct a campaign in Kansas, where he will deliver several addresses, but up to date his throat has been too sore to permit him coming to California on behalf of his former running mate.

Progressives who point with pride to the Eshleman vote as indicative of the death of partisanship in California are respectfully invited to inspect the vote for Secretary of State Frank Jordan.

During a halt in the cannonade we are edified by the voice of Carranza declaring peace has found a resting place in the City of Mexico, for which glory be!

It is significant that notwithstanding all the expressions of confidence indulged in by the Progressives, Johnson took the stump as soon as he saw the primary returns.

A canvass of the returns from Maine fails to disclose the existence of the Progressive party.

The Germans appear to have abandoned the use of arms and substituted lore.

COME ON OVER, BIRDIE!

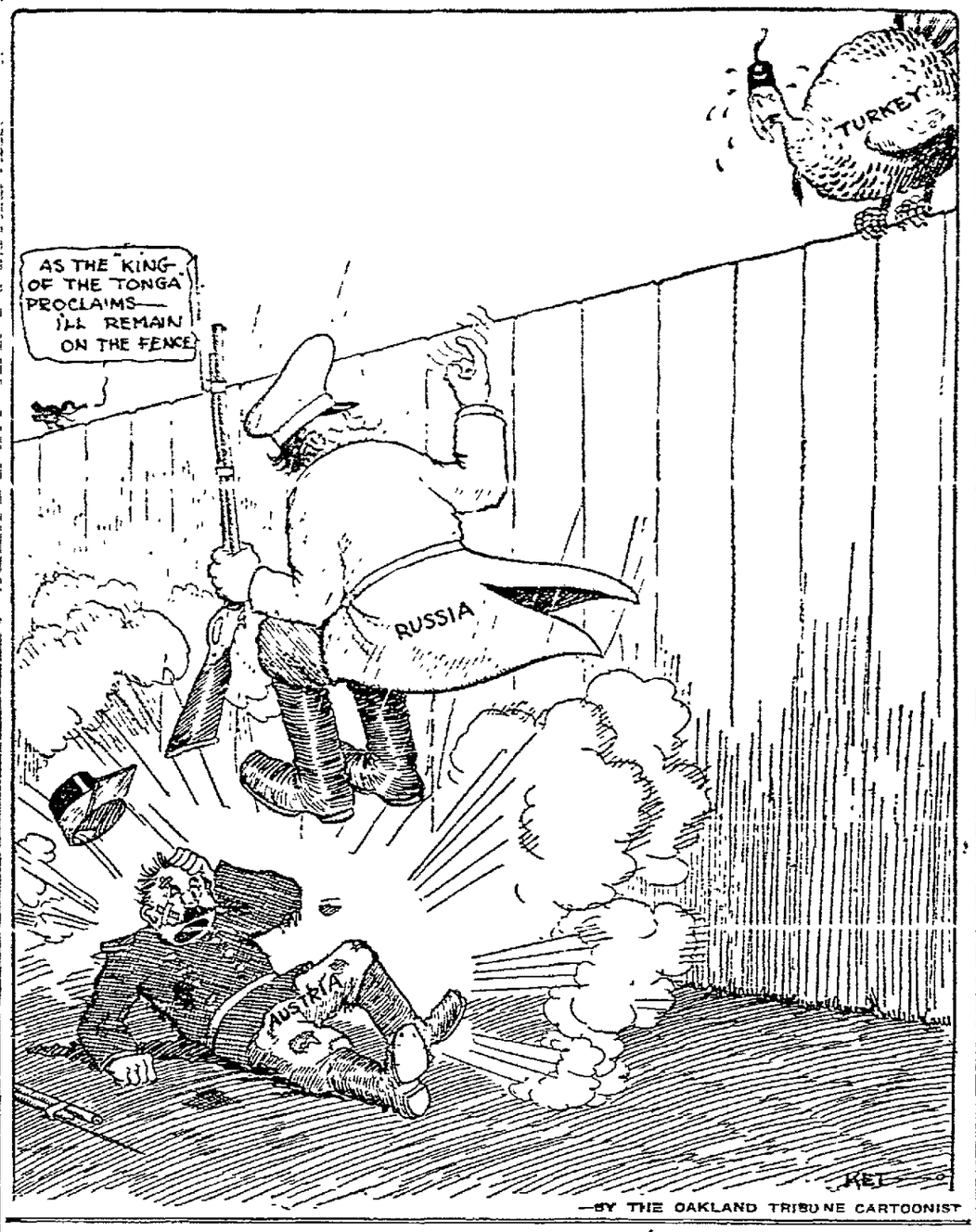

—BY THE OAKLAND TRIBUNE CARTOONIST

"POOR, DEAR, FOOLISH OLD DEMOCRATIC PARTY."

Occasionally the Congressional Record resembles the comic weeklies. As a rule it is a staid, prosy sort of journal with little in its pages to excite comment or admiration. But in the light of the debate on the Rivers and Harbors bill there are a few matters which may be brought to attention calculated to provoke a smile. Said smile will be accentuated—we were about to say aggravated, but whoever heard of an aggravated smile—by a quotation by Senator Gallinger, Republican, of New Hampshire, quoting John Sharp Williams of Mississippi, during the debate on the location of the Federal Reserve banks. It will be recalled that Mr. Williams, who by the way is the most devoted Democrat in the United States, was not wholly in accord with his party on the Federal Reserve bank question. In the course of his remarks on the 8th day of April last, the senator from Mississippi startled his colleagues with the following declaration

> The poor, dear, old, foolish Democratic party is going through the same game that she can be generally trusted to go through with soon after she gets into power. * * * That is the Democratic party; that is its history; that is what led Tom Reed to say in 1894 and 1895: "You cannot last long because you are not accustomed to governing anybody or anything; you cannot govern the country; you cannot even govern yourselves; you are incompetent."

The merits of the discussion on the Rivers and Harbors bill we do not propose to take up, but later on in the discussion Mr. Smoot of Utah directed attention to the fact that the maximum amount of appropriations, $1,200,000,000 will be reached long before the present Democratic congress shall have finished its work, and that to insure revenue sufficient to meet expenses an internal revenue tax of $100,000,000 must be levied, which reminds us that during the days of Tom Reed, when a Republican congress was chided for having appropriated a billion, that astute statesman declared this was a billion dollar country. Perhaps in this day it may be a $1,200,000,000 country and if so we glory in the fact, but it must be remembered that in the days of Tom Reed the revenues of the nation were sufficient to meet its expenses without levying special taxes and it is also a fact that had the Republican party been in power at this time there would have been a surplus sufficient in quantity to have tided over any temporary difficulty.

SHALL ABSENT VOTERS CAST THEIR BALLOTS?

One of the initiative acts submitted for approval by the electors at the November election provides for the issuance of identication certificates and ballots to duly registered voters who may vote in any precinct ten miles from the place where registered, their ballots being sealed and forwarded to the county clerk of the county in which they are residents, to be opened on the first Monday following the election by the county clerk, district attorney, auditor and treasurer and counted.

The argument in favor was written by Fred H. Hall and relates that such an act would be of particular benefit to commercial travelers, locomotive engineers, trainmen and postal clerks who are prevented from voting many times by reason of their occupations.

No negative argument has been made, but it is high time that such should be recorded. Although the act apparently contains all the safeguards necessary to prevent its abuse, in consideration of the fact that already the machinery of election is so complicated it seems nothing but good policy to add nothing to it. There are too many avenues for fraud in this amendment. It opens the way for all sorts of possibilities, it is an experiment pure and simple and everyone knows California needs no more experimental legislation.

The laws provide that voters shall not be deprived of their right to vote and corporations hiring men make provisions for their employes to visit the polls on election day. While it may be true that a few are deprived of their rights to cast a ballot as a result of their occupations, better that a few should be so deprived than fraud and trickery given another avenue toward success. Vote No on this amendment.

Roger Sullivan having won out for the Democratic nomination for United States Senator in Illinois, it is fair to presume Mr. Bryan's dove of peace will keep away from that section of the corn belt until after the election.

Twenty Years Ago Today

J. Coleman has returned from the Sandwich Islands.

Liberty Hall was given an interpretation by the Frohman Stock Company at the Macdonough Theater and an artistic strength of the company was shown at its best. Henry Miller as "Mr. Owen," W. H. Crompton as "William Todman," and Viola Allen as "Blanche Chilworth bore the brunt of the honors. Mr. Miller is an ideal lover and his tenderness of expression and his rare methods of execution stamp him signally as an actor who has mastered his art.

George Fisher, who is the grandfather of baseball on this coast, is still running the railroad junction eating house at Niles. George is still the good-natured lover of the national game that he was when he was on the diamond.

Temescal is to the front again. This time a merry free fight has been averted by the action of cool heads and wise counsel. When the Temescal boys get started they are a hard crowd to stop, and especially is this so when they believe they have been tricked. The meeting of the Temescal Republican Club was the liveliest of the primary campaign. The first rattle out of the box was the passage of a resolution declaring the club roll closed. The clubmen claimed that an attempt was being made to capture the club by Democrats and they said they would not stand it. The fact of the matter was that H. C. Babcock and a number of his Republican friends proposed to get control of the meeting in the interests of Charles Spear. Lewis Hager and his followers are against Spear, though, and that is where the battle came in.

R. S. Leckie and his friends invaded the Twenty-third avenue district, where a meeting was held in Woodmen's Hall and speeches made by C. G. Dodge, R. S. Leckie, Edward Lawrence and George Chase.

J. F. Cronin is now right in the fight for constable of Oakland Township. He wants to succeed either Page or Keating.

A FEW SMILES

Irish Barrister (addressing the Bench): "Your honor, I shall first absolutely prove to the jury that the prisoners could not have committed the crime with which he is charged. If that does not convince the jury, I shall show that he was insane when he committed it. If that fails, I shall prove an alibi."—Tit-Bits.

A reporter on a Kansas City paper was among those on a relief train that was being rushed to the scene of a railway wreck in Missouri. About the first victim the Kansas City reporter saw was a man sitting in the road with his back to a fence. He had a black eye, his face was somewhat scratched, and his clothes were badly torn—but he was entirely calm.

The reporter jumped to the side of the man against the fence. "How many hurt?" he asked of the prostrate one.

"Haven't heard of anybody being hurt," said the battered person.

"What was the cause of the wreck?"

"Wreck? Haven't heard of any wreck."

"You haven't heard of any wreck? Who are you, anyhow?"

"Well, young man, I don't know that that's any of your business, but I am the claim-agent of this road."—Harper's Magazine.

The woman who marries for money usually gets what she went after—but it's different with a man.

SCIENCE JOTTINGS

To lift flies on the wing there has been invented a pair of hinged wire screens, operated like shears.

Of German invention is an automobile which moves on three sets of [illegible] runners instead of wheels.

One of the newer marble things is a spring affair with which a boiled egg may be held for removing the shell.

Of the 6,000,000 horsepower available in the waterfalls of Sweden only about sixteen per cent is used at present.

The face of a new blackboard eraser is made of felt so perforated that the crayon dust is gathered inside it.

In the per capita consumption of tobacco Holland leads the world, with Belgium second and the United States third.

In the great sea depths the water always is just above the freezing point, no matter what its temperature at the surface.

One of the world's largest retaining walls has been built to prevent the river at Rangoon, Burma, from shifting its channel.

California's production of gold last year, valued at $20,466,555, according to government figures, was the largest in thirty-one years.

MUCH IN LITTLE

McAlester (Okla.) citizens planted 3500 trees one day recently.

Sheffield, England, has a population of 455,000 women and girls, the majority of them receive only $3 a week.

Mothers are equal guardians with the father over children in Kansas, Colorado, California, Oregon and Washington.

The washing of the towels and dusters used in the London public schools requires an annual expenditure of $19,000.

William Brown, who owns 100 square miles in Central Oregon and huge flocks of sheep, was a school teacher at $40 a month 27 years ago.

Wood blocks are used for paving the streets of Berlin only on the smartest grades and to give a better footing on the bridges and their approaches.

A comparison of 525 star athletes of the Naval Academy with 580 non athletes, in both cases from the classes of 1892-1911, shows that, apparently, the non-athletes are in better physical condition than the athletes.

Mrs. Nextdoor—I suppose your daughter is happily married?

Mrs. Nagsby—Indeed she is. Why her husband is actually afraid to open his mouth in her presence.—Princeton Tiger.

A FEW SMILES

"Well, Bobby," said the minister to the small son of one of his deacons, "what is the news?"

"Pop's got a new set of false teeth."

"Indeed," said the minister, restraining a desire to laugh, "and what will he do with the old set?"

"Ma says he can give them to the poor."

Most men are not blessed with such a treasure of a wife as Langley.

"My wife is the most [illegible] woman in the world," confided Langley to a friend one night, with [illegible] pride. "Why, do you know she's even found a use for the smell of my motor car."

"Great Heavens! Do you mean it?" exclaimed his friend.

"Surest thing you know. She hangs cheesecloth over the gasoline exhaust and puts away her furs in it to keep the moths out during the summer."

The Rev. Dr. Joseph Parker of the City Temple, London, once had a collection, to the announcement of which he added with deep pathos: "Widows and orphans will not be expected to contribute."

A few Sundays later there was another collection for the same object.

"This time," said the preacher, "widows and orphans will not be exempt; for no battle ever made so many widows and orphans as the announcement made on the previous Sunday."

POINTED PARAGRAPHS

Many a large man is a small citizen.

An ounce of prevention is better than a pound of repentance.

It's a case of all work and no play with many a near-dramatist.

All the pleasure evaporates when a woman has to suffer in silence.

Marriage teaches a man that it is a waste of time to argue with a woman.

Wild oats sown when the sun shines are usually harvested under a cloud.

Every successful man knows more about his own business than he does about other men's.

One kind of a cereal story is the rice thrown after the departing bride and what she married.

The background in some portraits is the best thing about them—if it is far enough back.

If a man's dog crawls under the house when the man enters the front gate, it's time for his wife to pack her doll rags and hike back home to mamma.

When you hear a man making cynical remarks about the fair sex, one of the species has used him for a doormat.

A man may have reasons for trying to deceive others, but why he should try to deceive himself is a mystery.

AMUSEMENTS

Macdonough
F. A. GIESEA TELEPHONE Lakeside 56
10c, 20c, 30c

TODAY AND ALL WEEK,
1:30, 3:20, 6:45, 8:45 Daily except Thursday Night; THURSDAY, 1:30-3:30 shows only. H. W. Griffith's All-Star Feature Film. This Picture shows what the European war is proving: Civilization is only half complete.
SPECIAL ORCHESTRA.

DON'T MARRY Until You See "THE ESCAPE"
Founded on Paul Armstrong's play.
WEEK COM. SUN., DE WOLF HOPPER, GILBERT & SULLIVAN OPERA CO.

OAKLAND Orpheum
Phone Oak. 711 Twelfth and Clay Sts.
MATINEE EVERY DAY
Prices—Evenings, 10c, 25c, 50c, 75c. Box Seats $1.00. Matinees, 10c, 25c, 50c (Except Holidays)

A BILL OF NOVELTIES.
FRANCIS McGINN (the original "Officer 666") in "THE COP;" LOLA MERRILL and FRANK OTTO, in their "Her Daddy's Friend;" ISMED, sensational Turkish pianist; ELEANOR HABEE and company, in a play by Ethel Rosen Thauls, entitled "THE OFFICE LADY;" FRANK WILSON, the cycling genius; CHAS. McGOODS COMPANY, "Pastime in a Billiard Parlor;" THE CARLOS, in "The Artist's Dream;" BYRD CROWELL, soprano soloist; ORPHEUM MOTION PICTURES.

Pantages
LUCILE MULHALL,
America's Greatest Horsewoman.
Ten Cowboys and Cowgirls, Bucking Broncbos, Wild Steers, Etc.

"Dolly's Dolls!"
In "A Tinkling Tale of a Toyshop."
War Slides Daily from the Front.
Six Other Pantages Acts.
PRICES—10c, 20c, 30c.

YE LIBERTY PLAYHOUSE Direction H. W. Bishop
AUTO AWARDED AT YE LIBERTY TONIGHT.
TONIGHT—ALL THIS WEEK—POPULAR MATINEES SATURDAY AND SUNDAY
The Bishop Players present for the first time in Oakland
"THE LITTLE GRAY LADY"
Channing Pollock's Delightful Comedy of American Life.
Matinees—All Seats 25c. Evenings, 25c and 50c.
Next Monday—"THE BARRIER"—From Rex Beach's famous Novel of the Far North.

IDORA PARK
In Canopied Amphitheater
AUDRAN'S "MASCOT"
Grand Revival of Famous French Light Opera
MYRTLE DINGWALL IN TITLE ROLE.
Hartman and Pollard as Funsmiths.
Free Seats Every Night.
DANCE AT IDORA GRILL GARDEN.

ALAMEDA COUNTY FAIR
at Pleasanton, September 23-27, 1914
Five days of Carnival Attractions. Speedy Events in Harness Racing, three days, Thursday, Friday and Saturday. Purses, $5000.00.
Automobile Racing on Sunday, September 27, under the sanction of the American Automobile Association. Athletic Games and Contests. Singing by Choral Societies.
Horse Show and Stock Parades. First-Class Band and Concert Music.
Large Premiums offered in every department. Send for Premium List and Entry Blanks.
W. J. DAKIN, Secretary.

HOF BRAU
Formerly PABST CAFE
ELEVENTH AND BROADWAY
40c Merchants' Lunch, 11:30 to 2:30 every day.
Table d'Hote every evening, 5:30 to 8:30, $1.00.
High-Class Service, Musical Entertainment. Quality Always.
Dancing Mondays, Wednesdays and Fridays from 9 to 12 p. m.
FRED SCHULTZ, Mgr.

MOTION PICTURE THEATERS

FRANKLIN THEATRE
FOURTEENTH AND FRANKLIN STREETS
Matinee daily 2:15. Admission 10c, children 5c. Every Evening 7:30.
Reserved Seats .....25 Cents
First Eight Rows .....15 Cents
Reservations may be made by telephone—Oakland 1429.

TONIGHT, LAST TIME
"MY OFFICIAL WIFE"
AND OTHER PICTURES
Franklin Orchestra and Pipe Organ
3 DAYS COM. TOMORROW
George Kleine's Wonderful Spectacle
"ANTONY AND CLEOPATRA."

Oakland Theatre
Program Changed Sun. and Thurs.
Orchestra Evenings

TODAY and TOMORROW!
Jack London's
"ODYSSEY OF THE NORTH"

SATURDAY
Sept. 16, 1911

OAKLAND TRIBUNE EDITORIAL PAGE

M. C. CHAPMAN
President

The President Sustains Dr. Wiley.

The President has sustained Dr. Wiley in the matter of employing Dr. H. H. Rusby as a chemical expert for the Pure Food Bureau, but he has not by any means sustained Dr. Wiley's arbitrary and ridiculous rulings relative to sulphuring California dried fruit and labeling California wines. The President has simply justified Dr. Wiley in the matter of Dr. Rusby's employment, but his decision does not relate to other matters.

The President's reasons for sustaining Dr. Wiley in the Rusby matter are conclusive. There was nothing morally or legally wrong about the employment of Dr. Rusby; it was technically irregular, but good of the service was the motive prompting it, and it was not contended that the government had been defrauded or any public wrong committed. In a measure circumstances justified the departure from the regular course of procedure in the Rusby case. Dr. Rusby's services were highly necessary to the Pure Food Bureau, and they could only be secured by an arrangement by which legal obstacles were evaded.

Dr. Rusby was employed by the month, but his compensation was rated at $20 a day. He was required to work only as many days in a month as his salary would cover at $20 per diem. It was a perfectly rational and honorable arrangement, and one distinctly to the advantage of the government. Hence Dr. Wiley was entitled to an exoneration and a ruling sustaining his action in the matter.

But the controversy over the Rusby matter has brought to light dissension and insubordination in the Agricultural Department. The bureau chiefs are at loggerheads between themselves, and Dr. Wiley and his subordinates are antagonistic to the head of the department. In giving his testimony in the Rusby case Dr. Wiley struck at Secretary Wilson and flouted his rulings. It is to this condition that the President alluded in saying: "The broader issues raised by the investigation, which have a much weightier relation than this one to the general efficiency of the department, may require much more radical action than the question I have considered and decided."

Some of the newspapers have jumped to the conclusion that this Delphic warning is directed at Secretary Wilson, and is therefore to be construed as a general endorsement of Dr. Wiley's rulings and methods. We see no reason for this view. There is no hint in the language to justify it. The President says things are wrong in the Agricultural Department and intimates that it may become necessary for him to straighten them out. This can be construed to mean any one of several things. It intimates as plainly as anything else that Dr. Wiley will be disciplined for his insubordination and for his general attitude toward his superior officer.

But it means one thing for certain, which is that the President is determined to put an end to the bickering and back-biting in the Agricultural Department.

Dr. Lyman Abbott, editor of the Outlook, takes the very opposite of the position assumed by the contributing editor, Colonel Theodore Roosevelt, on the arbitration treaties. It is a friendly conflict, however. This internal conflict will stimulate a flagging interest in the Outlook. That publication drew some attention till it was discovered that the chief mission of the editor-chief was to land and agree with the contributing editor. It has been borne in upon Dr. Abbott, who keeps a thrifty eye on the main chance, that he was making no hit by figuratively holding his hat and hurrahing for a great man. So he has taken another tack. He has disagreed with the great man and has undertaken to mildly heckle him. But the combat is too manifestly Pickwickian to be really interesting. It is a sort of friendly debate for advertising purposes, the presumption being that the friends of arbitration will take the Outlook for what Dr. Lyman Abbott says in favor of it and that the opponents of arbitration will take the Outlook for what Colonel Roosevelt says against arbitration. The scheme reminds one of the old darkey's trap that was designed to "ketch 'em comin' and gwine." But somehow, it's too obvious, and, besides, the public is a trifle tired of Dr. Abbott and Colonel Roosevelt. To use Colonel Henry Watterson's profane expression, "they are too d—d unanimous."

The row about alleged corruption in the Canadian election has an Artful-Dodger flavor. It seems that the fellows who are putting up the stuff accused the other fellows of handling a corruption fund. It is but another case of the fox smelling his own hole first.

The Denver authorities are quite right in refusing to allow pictures of Beulah Binford to be exhibited in the nickelodeons. Her degradation is Beulah Binford's only claim to interest. The notoriety she has achieved is evil and corrupting. Her dissolute life has been advertised in the press by reason of her lewd connection with H. C. Beattie, the Virginian recently convicted of murdering his wife, and the curiosity it has aroused is of the vulgar, nasty sort. Showing the girl's picture will cause children to inquire who and what she was and why her picture is considered a show-piece. The answer to these inquiries will fill the youthful mind with impure thoughts and evil suggestions. For that reason the Denver authorities have acted wisely in forbidding the exhibition of Beulah Binford's picture.

Dairying in New Zealand.

Dairying has become an important and lucrative industry in New Zealand. California can learn something by taking note of the advanced methods by which the New Zealanders have made the dairy industry such a success. Intelligent employment of the abundant water power and the use of the milking machine have combined to place dairying on a prosperous basis in New Zealand.

Before milking machines were in vogue, dairying was not a promising undertaking for any settler, unless he had a large family who could milk the cows. If the owner of a herd of, say, eighty dairy cows was obliged to depend on labor outside his own family, he would probably have to hire at least three hands, who would be given about $7 per week and board, the cash wages amounting to over $1000 a year. A milking machine outfit that can be worked by the owner of the cows himself, assisted, perhaps, by one small boy, saves the trouble and expense of hiring outside labor, and as such an outfit, including a motor for running it, costs probably about $1500, the expense is covered within two years.

The last issue of the New Zealand Yearbook states that in April, 1910, there were 189 butter factories, 194 cheese factories and 417 skimming stations, or central creameries, in New Zealand. The butter factories had an output in 1910 of 24,601 tons, and the cheese factories 24,037 tons. In 1906 and 1902 the butter factories produced 22,466 and 14,716 tons, respectively, and the cheese factories 7671 and 5600 tons, respectively, so it is evident that the production of cheese has increased relatively faster than that of butter. In 1910 the dairy cows and heifers intended for dairying in the North Island of New Zealand numbered 429,119, and in the South Island 162,497. The total quantity of butter exported during the year ended March 31, 1910, was 36,071,840 pounds. The estimated annual consumption in New Zealand, at 20 pounds per capita, is 20,512,740 pounds. Adding the quantity consumed locally to the quantity exported, the estimated total production of butter for the year is 56,584,580 pounds. During the same period the production of cheese aggregated 52,557,055 pounds, of which 49,480,144 pounds was exported.

A recent consular report gives some interesting details of how the dairying industry is carried on in the New Plymouth district, North Island, which is around the base of Mount Egmont, which is about 8000 feet high and is the source of a number of rapid streams, the water power of which has been developed to an important use in the butter and cheese factories. The climate is so humid and the rainfall so abundant that it is not necessary to irrigate to provide green forage crops for dairy cows. As a rule the factories are located where they can develop their own power through cheap installation of water wheels and electrical machinery. Some of the small towns have power stations, which generate electricity for lighting and power purposes and transmit it over a considerable area. Many of the dairy farms that are within convenient access of such stations use electric current for running small motors, usually about six-horsepower, which can be utilized not only for supplying electric light, but also for pumping water, sawing wood, and more especially for milking the cows with machines.

Thus the streams are utilized to milk the cows and run the separators and the churning machinery. The offices and necessity for hand labor are reduced to a minimum. Pig breeding and fattening, has become an allied industry of considerable importance, the abundance of skim milk furnishing a cheap and healthy supply of hog feed.

What has been accomplished in New Zealand is an object lesson for California dairymen. This State has an abundance of water power which can be utilized in the same way. The streams flow into valleys capable of growing an incalculable supply of green foodstuffs for dairy cattle, and if intelligently developed for power and irrigation purposes will build up the dairy industry of California to enormous proportions. The New Zealanders have mastered the trick of milking and churning by electric power, and by doing so have solved the labor problem to their profit. Why cannot California do the same thing?

The Russian government is still a despotism tempered by assassination. For the second time since he became directing head of the government, an attempt has been made to assassinate Premier Stolypin. The attempt on his life comes as no surprise, since assassination is one of the penalties of holding high office in Russia. In the Moscovite empire political assassination may be said to be a recognized institution—an inevitable concomitant of the system of government. Premier Stolypin was an able statesman, but his fame is blackened by his infamous treatment of the Jews and the Finns. He mitigated some of the coarser and more horrible methods of persecuting and maltreating the Jews, but he strove relentlessly to make their continued stay in Russia impossible. He tried to crush their enterprise and stifle their racial aspirations. His policy was to make the Jews turn Russians or abandon the country. Stolypin exhausted the resources of tyranny in his effort to deprive the Finns of their ancient liberties and to destroy their race autonomy. In other respects, however, he was a wise and able administrator. But at best he was merely the instrument of a cruel and barbarous despotism.

Probably Hon. John Daffydill Works gave out his last interview in the hope of creating a La Follette diversion during President Taft's coming visit to California. Then, again, he may have thought it necessary to tell the public that he had changed his mind once more. But it wasn't necessary. Two weeks is a long time for Senator Works to hold to any opinion, and the people knew by past experience that another flop was due. Besides they don't care a cuss what Senator Works thinks.

The Methodist Church is after Secretary Wilson because he was elected a vice-president by the National Brewery Association. Secretary Wilson was not present at the convention and the office to which he was elected is purely honorary—a sort of nosegay compliment, so to speak—but that makes no difference to the Wesleyan brethren. They are on the trail of the Demon Rum and they are not in a frame of mind to give quarter to any man that brewers compliment. To be a friend of brewers is to be a friend and ally of the Demon Rum. So the Methodists are bombarding Tama Jim with resolutions expressing their abhorrence of the liquor traffic and their condemnation of his conduct in being elected to an honorary office in his absence by men engaged in the manufacture of beer. The brethren are much excited. They fear—and hope for—the worst. They would be much disappointed to learn that Secretary Wilson is a guiltless and rather unsuspecting old party who is not a brewer and did not run for the office to which he was elected. It is his habit to get elected every time he runs, and in this instance he appears to have been elected as a target for prohibition abuse.

Bear in mind that Colonel Roosevelt paid one-third of the expenses of his South African hunt. He might have soaked the friends of the Smithsonian Institution for the whole bill, but he didn't. The Colonel is no hog.

THE DAYS OF REAL SPORT

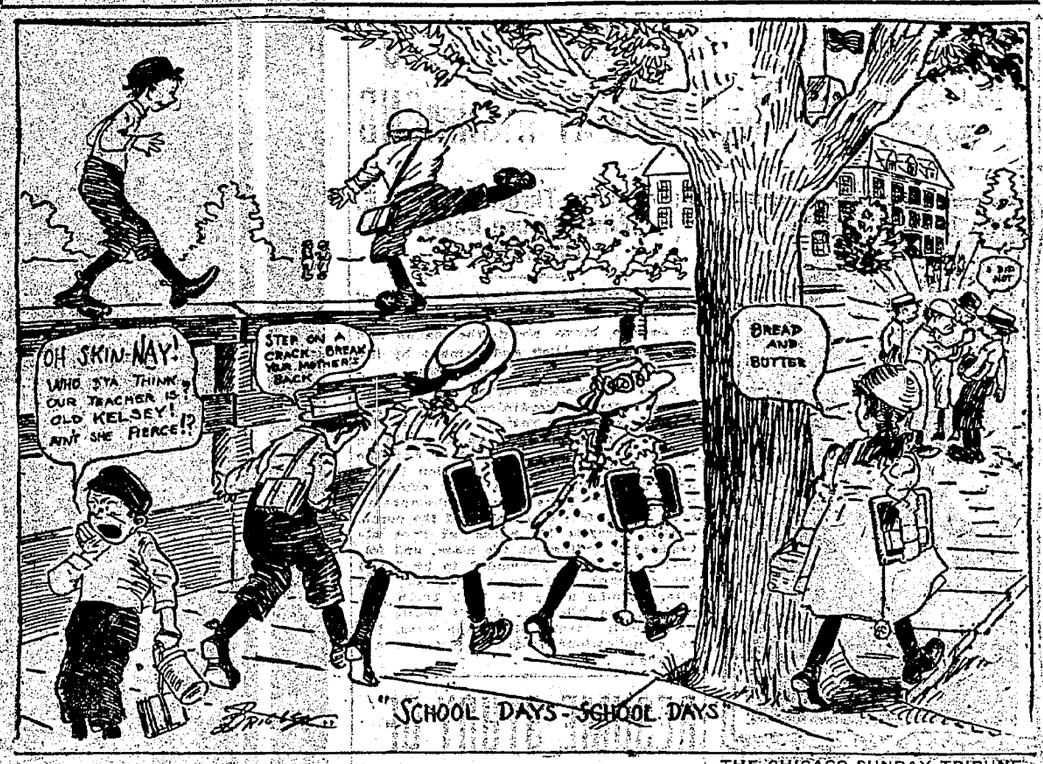

—THE CHICAGO SUNDAY TRIBUNE.

Twenty Years Ago Today

The opium that was smuggled into Oakland last week in a coffin, in the manner exclusively told in THE TRIBUNE at the time, was the cause of a descent on Chinatown here last night by Inspectors Favor, Clapp and Simon of the United States Internal Revenue Department.

Towards the close of the past week the officials learned that a big deal in the drug was to be made between San Francisco and this city, and they set a watch for the operators. They were thwarted through the combination of the creek route, a row-boat, a hack and a coffin.

When, however, they raided an opium factory on Spofford alley, San Francisco, yesterday morning, they found a slip of paper with two Oakland addresses on it.

Last evening David Starr Jordan, president of the Leland Stanford University, delivered a very interesting lecture on the Russian Jew before the Teachers' Institute at Hamilton Hall.

The perilous adventure of J. H. Bacon in the mud of Lake Merritt shows how dangerous is that body of water in its present condition. The water is in most places too shallow to swim in and the mud is too deep to walk on. It has all the treacherous quality of a quicksand, and it should be dredged so as to make deep water everywhere within its shores. The mud, besides being a menace to the health of the neighborhood, is far more dangerous to life than deep water.

The concert given by Miss Bessie Wall at Hamilton Hall on Tuesday evening was in every way a success. The hall was well filled and the audience was composed of the best people of Oakland.

Some details of an extraordinary plot to blow up San Quentin prison with dynamite are given by the Examiner. It is said that certain convicts have dynamite cartridges and arms concealed somewhere in the prison, and that the plan was to blow up the gates and kill the guards stationed there while the convicts were at work outside. In the confusion a rush would be made for the concealed arms and the conspirators hoped that most of the 1300 convicts would join them in overpowering the guards.

Suburbanites Reward

Erelong, the hurry-up suburbanite, will come into his own.

For years he has submitted in silence to the ridicule and taunts of his urban associates and friends.

He has suffered in silence the humiliation of having run, at sound of the locomotive whistle, in the unmeasured distance, only to find, when he reached the station, that the train was out of jumping range.

He has been a faithful supporter of newspapers and magazines, which caricatured him and wrote libels on him.

He has worked cheerfully in the attempt to realize, in his rural environs, the blissful dreams of the real estate agent who took his advertising lessons from the man who furnished the description of the Garden of Eden.

Yes, and in the solitude of his own country place, with only his neighbors with their kinship of interests to see, he has struggled and toiled and perspired to make the soil bear its promise of sweet scented flowers and fresh vegetables.

With him, devotion to the country has meant martyrdom, for, whatever recompens h found, who will say that it was sufficient to balance the scoffs and jeers of the cityites among whom he spent the majority of his waking hours?

But now he is coming into his own—it will not be long before he will be the envy of his urban friends as, arising in the glorious light of breaking day, he inspires the delicious air, listens a moment to the melody of the birds in the trees and bushes, smiles back at the daisies that smile at him and then—yes, then settles himself in his aeroplane and is off!

With the fragrance of the fields still in his nostrils, and diamonds of dew in his hair, he will have taken his bird-hop from his little green-vined cottage and be at his desk.

Hudson Maxim, who invnts smokeless powders and writes poetry by system, says it will be so.

Read this: "I predict that in the near future, assuredly in the next decade, the commuting aeroplane will be a common sight."—Philadelphia Times.

"REGULATING CUPID"

And now Cupid is to be "regulated"—if not by statute or decree of commission, at least by a magistrate's decision. It might have been expected. Everything is "regulated" in one fashion or another these days, from the bootblacks in City Hall park and their umbrellas to the great public service corporations. So it might have been expected—and yet we had hoped that Cupid would escape.

The facts in this test case are simple. A Brooklyn father, surmising that his daughter was fond rather than wise in her conduct toward a caller of the sterner sex, slapped her soundly. On that the mother, doubtless with slumbering memories of her own "courting days" revived, haled the father into the police court. Thence, presently, we opine will come a judicial decree as to the time when young men callers must depart from their fair ones' homes; the precise degree of illumination to be maintained during their stay; whether snuggling on a sofa may be permitted, or safer and saner separate chairs be used; if chairs are ordered, how near together they may be placed, and the thousand and one other details which always have perplexed cautious parents and failed to hamper impetuous youth.

It was another Brooklyn magistrate, we think, who held that no police officer was justified in interfering with loving couples in the parks unless their conduct was such as to cause a crowd to collect. It was an application of the "rule of reason" to a delicate case which won the hearty approbation of the youth of the community. The affair awaiting decision is even mor difficult. Philandering in the parks may come from a combination of bright sun and blue sky and green grass and birds in the trees and Her in a new frock. They don't, necessarily, mean anything. But when the young man is "calling" serious intentions begin to be indicated. Obviously, therefore, the importance of the magistrate's decision cannot be overestimated. The foundations of the home, the very fate of the nation, may be said to be at stake. May he have the wisdom of Solomon! May he bear in mind the fundamental law that "all's fair in love," and the great verdict of experience, that it's very hard to amend or regulate or enforce by decree the laws of human nature.—New York Tribune.

COLOMBIA AND NEIGHBORS

Rumors from the west coast of South America are not altogether reassuring or agreeable, though they are not yet alarming. It is said that because of the dispute with Peru over the boundaries of Ecuador, Colombia has increased the size of its standing army to a total of 30,000 men, and has made a secret offensive and defensive alliance with Chile, all of which is plausible and not at all uncharacteristic of ways and means in that part of the world, though it is, if true, particularly to be regretted.

Since the loss of its rich isthmian provinces Colombia has naturally been more than ordinarily sensitive and jealous over all other possessions and boundary lines, and is inclined to stand resolutely for whatever it considers its rights on the boundaries of Ecuador and Peru. Neither can we suppose a state which hitherto has done much fighting to have become now irresistibly disinclined to militarism. Obviously, in case of a clash with the stronger power of Peru, it would welcome the aid of an ally, and it might not be difficult to find an ally in that aggressive and militant southern republic which less than a generation ago waged a war of conquest against Peru and has ever since been on half-threatening terms with that country.

The occurrence of any such hostilities would be particularly unwelcome to all other American states, perhaps most of all to the United States, at this time, when the completion of the Janama canal and the consequent opening of immeasurably improved facilities for intercourse with that western coast of the continent are near at hand. It would be lamentable to be compelled to open that waterway upon a scene of strife or begin our new and better commercial relations with countries which are either at war or are exhausted and impoverished as a result of war. The interests of all parties concerned demand the maintenance of peace; nor does there appear to be any cause for war which can be regarded as even approximately adequate.—New York Tribune.

IRONY OF THE LAW

Mysteries, far beyond the comprehension of the average mortal, are constantly revealed in the law and its administration. The other day a much-harassed woman appeared in a Boston court and complained to the judge that her husband refused to support their two small children. She could get along without him, she said, but she demanded that he be compelled to do his share and help support his offspring. Her story was corroborated by witnesses.

So the judge found the man guilty and sentenced him to one year in the house of correction.

Here was what seems, on the surface, to be an easy problem. A husband and father, either through disinclination or through inability to find work, is brought into court on a charge of non-support. In order to relieve the situation he is sent to the house of correction, where he will be kept at work. That he is not able to send his pay envelope home to his family every Saturday night—because there is no pay envelope in such cases—is, in the eye of the law, a minor circumstance. The main thing seems to be that the man has been guilty of an offense and that he is punished for it. He is punished; but it is his wife and his two helpless children who pay the penalty.

The law may be ironical, but it has no sense of humor. "You have been found guilty of not supporting your children," it says, "and therefore I will send you where you cannot support them."

LEADING AMUSEMENTS

IDORA PARK
55TH AND TELEGRAPH AVE. Admission 10c.
Tonight the Great
LUCIA SEXTETTE
And 10 Other Numbers by
Ohlmeyer's
ORCHESTRAL BAND
50 Men and Soloists—Blanche Lyons, Soprano.
SPECIAL SUNDAY PROGRAMS TOMORROW.

LAMBARDI
GRAND OPERA COMPANY
MUSICAL SENSATION OF THE BAY CITIES.
PRICES—35c, 50c, 75c, $1.00, including park admission.
TONIGHT
"AIDA"
Positively the Last Time.
TOMORROW AFTERNOON
"MARINA"
Tomorrow Evening—"CAVALLERIA RUSTICANA" and "PAGLIACCI."
Opera Seats on sale at Sherman, Clay & Co.'s, Oakland, and Tupper & Reed's, in Berkeley.

MACDONOUGH THEATER
OAKLAND
TONIGHT—LAST TIME
The Girl in the Taxi
PRICES—Evenings, 50c to $1.50. Matinee, 25c to $1.00. SEATS NOW ON SALE.
FOUR NIGHTS—Com. Tomorrow (Sunday), Sept. 17. Special Matinee Wednesday.
WM. A. BRADY, LTD., PRESENTS
The Funniest Play Ever Written.
BABY MINE
By Margaret Mayo.
Direct from the Cort Theater, San Francisco, where all the critics agree that it's simply the funniest play anyone ever saw anywhere.

OAKLAND Orpheum
12TH AND CLAY STREETS
Sunset Phone Oakland 711; Home A3633.
MATINEE EVERY DAY!
THE STANDARD OF VAUDEVILLE!
MADAME BESSON & CO. in "The Woman Who Knew"; CADETS DE GASCOGNE; ROSE CROUCH and GEORGE WELCH, "That Lively Pair"; WYNNE BROTHERS; BOB PENDER'S GIANTS; CARLTON, "The Long Magician"; KARL EMMY AND HIS PETS; DAYLIGHT MOTION PICTURES; "PIANO-PHIEND" MINSTRELS.
PRICES—Evenings, 10c, 25c, 50c, 75c; Box Seats, $1.00; Matinees, 10c, 25c, 50c (except Sundays and Holidays).

Yo Liberty PLAY HOUSE
Direction H. W. BISHOP
Phones Oakland 73, A-3073
TONIGHT—Tomorrow Matinee and Night
Farewell Appearances of Isabelle Fletcher. The Bishop Players Offer for the Last Times
THE MASQUERADERS
The Gripping Play of Modern Life. With a Great Cast and Production.
Matinee, All Seats 25c. Evenings, 25c and 50c.
Monday—Initial Appearance Lucile Culver—"The Dawn of a Tomorrow."
Opening Night—Monday—Entire House 25c.

THE WORLD MYSTIFIED
BELL by ALBINI
IN NEW SHOW TOMORROW

HOTEL ST. MARK
American and European
Cafe Open to Public
ELEGANT NEW BANQUET ROOMS just opened on seventh floor to accommodate private parties and weddings.
Table d'hote dinner, 5:30 to 8 p. m., $1.00. Special 40c lunch daily from 11:30 to 2 o'clock.

BATTLE OVER PRESIDENT'S TRUCE PLAN

Motion to Refer Wilson's Proposal for Union's Vote.

TRINIDAD, Colo., Sept. 16.—A fight over a proposal to refer President Wilson's strike truce plan to a vote of the local unions developed at today's session of the convention of the Colorado coal miners. J. F. McDonald, a delegate from Lafayette, offered a motion putting the convention on record in favor of adopting the three-year truce but leaving the final decision to a referendum vote, the returns to be reported not later than September 25.

James Lord, president of the mining department of the American Federation of Labor, urged immediate and decisive action by the convention.

"This is the greatest opportunity that ever crossed the path of the working class," he declared.

Referring to the recent copper miners' strike in Michigan he said: "The Michigan people at one time could have had a favorable settlement, but they neglected to take advantage of their opportunities. Finally the relief stopped coming in and they were starved back into the mines. Now conditions are 50 per cent worse there than they were before the strike."

EDITOR BEGINS JAIL SENTENCE

Higher Court Upholds Decision of Judge Mortimer Smith.

Following the action of the higher court in sustaining the verdict of Judge Mortimer Smith sentencing J. E. Whinnery, a publisher, to ninety days in the city prison on a charge of criminal libel, Whinnery was served with the commitment today and began serving his sentence. Whinnery, who owns and edits a small weekly publication, attacked M. L. Rawson, who had been his attorney, and Rawson filed a complaint, charging libel. The trouble between the two men was the upshot of a quarrel of some years' standing over divorce proceedings between Whinnery and his wife, a notorious feature of which was the effort made by Whinnery to have Judge Buckles, who decided the divorce case against him, disbarred by the state legislature.

CHINESE WROTH; NO CELEBRATION

Political Factions Angered at President's Birthday Project.

SAN FRANCISCO, Sept. 16.—San Francisco's Chinatown is in the throes of internal strife today as the result of a request that today be observed as the birthday of Yuan Se Kai, president of China. The latter cabled the consul general, informing him that it would be a good idea to have flags flying, a celebration and a general holiday with stores closed and business suspended to celebrate the birth of China's president. Accordingly, notices were posted in the Oriental quarter so that the citizens might act on the suggestion. Sympathizers of Dr. Sun Yat Sun, the first president of the republic, now in exile, immediately raised a protest. They are alleged to have pulled down the notices and to have sent warnings that they would foil any plans which might be afloat and make things disagreeable for those who should signify today as a holiday. Their ultimatum was sent to the Six Companies, and Chief of Police White receiving word of the trouble by the underground route, had his men warned to keep a watchout for clashes. The sentiment in Chinatown seems to be with the revolutionary party, as there are no flags flying.

COLORED CIVIC CENTER TO HEAR LECTURES

The Alameda County Colored American Civic Center will meet tomorrow afternoon at 2:30 o'clock at Chabot hall, between Tenth and Eleventh streets. After a short business session, the center will listen to an explanation of the home rule and taxation amendment by Dr. Henry S. Dessau. The eight-hour initiative measure will be discussed by Howard H. Caldwell. Mrs. W. S. Henry of the center will give the succeeding lecture in the series of anthropology.

U. S. Weather Bureau Warns Coast Shippers

The United States Weather Bureau this morning ordered storm warnings displayed all along the coast from Mendocino northward. Sail craft were advised to seek the shelter of harbors, as an unusually heavy gale is blowing, and damage to shipping might result.

OAKLANDER KNOCKED DOWN BY STREET CAR

On his return from work yesterday afternoon, Patrick Spread, a janitor, residing at 1943 Eleventh avenue, was struck by a car at Twelfth and Fallon streets and sustained a fractured skull. He was picked up by H. M. Canhan of 2724 Twelfth avenue and taken to the Emergency Hospital, where he was operated on by Drs. Hamlin, Irwin and Deputy.

BOOSTERS LEAVE FOR STATE FAIR INVADE SACRAMENTO, 300 STRONG

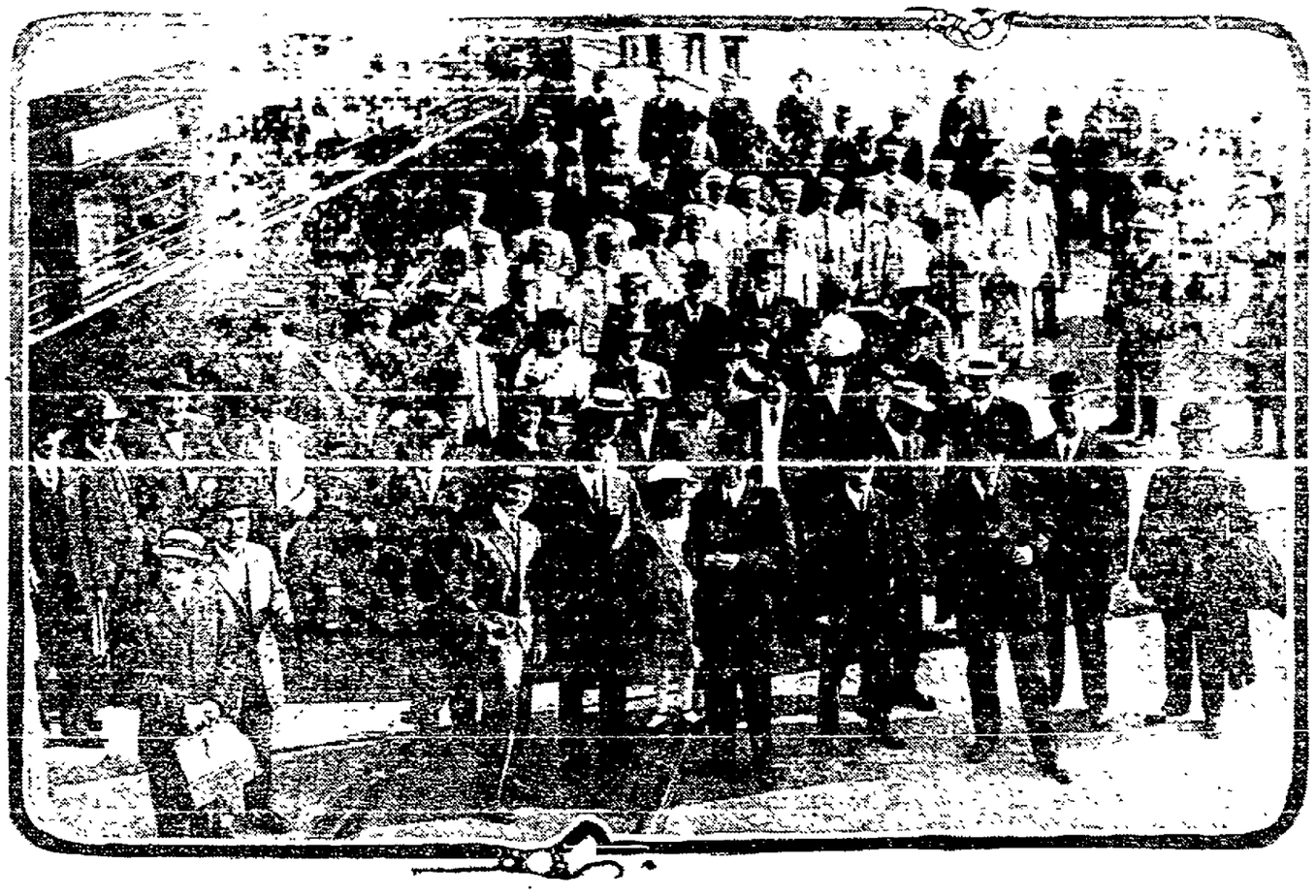

THE START OF OAKLAND BOOSTERS TO STATE FAIR TODAY. THE EXCURSIONISTS ARE SHOWN JUST BEFORE THEY BOARDED AN OAKLAND, ANTIOCH & EASTERN TRAIN.

Nearly three hundred Oakland boosters, representing every activity in Oakland's business life, this morning made up the big excursion that made its pilgrimage from Alameda county to the California State Fair, to gather for Alameda county day at the big exposition. The trip was made over the Oakland, Antioch & Eastern line. Under the leadership of committees from the Merchants' Exchange, Chamber of Commerce and other organizations, the boosters met at 8:30 at the Fortieth and Shafter station for the trip.

The special train of the boosters made two stops en route, one at Walnut Creek and one at Concord, where half-hour visits were made and where boosters' delegations joined the trip. The trains arrived in Sacramento this afternoon.

The day's program included visits to the Alameda county exhibition and the boosters took in all the sights of the fair. The excursion returns to Oakland this evening.

Wilber Walker, A. A. Denison, George Mason, B. P. Miller and J. W. Gerhardt were among the leaders of the excursion. The boosters were met at Sacramento by Fred Parsons and Paul Goldsmith, who, with W. D. Nichols and members of the Alameda county exposition commission, guided the boosters to the Alameda county exhibit at the fair. Members of the manufacturers' committee of the Chamber of Commerce, which took a prominent part in the work of planning the manufacturers' exhibit, were also among the committeemen to welcome the Oakland boosters to the fair.

In the afternoon the boosters saw the diving exhibition at the fair grounds, in which several Alameda county girls, headed by Babe Wright, the Berkeley Mermaid, took part. The party will dine tonight at a Sacramento hotel with members of different commercial organizations before returning home.

The excursion was arranged several weeks ago by the exposition commission, in conjunction with committees of the Chamber of Commerce, Merchants' Exchange and other boosters' organizations of the city. George Mason and Wilber Walker were in active charge of the preliminary work as directors of committees from the two principal organizations interested.

At the judging of animals at the State Fair today the famous Percheron stallions of the Durham McLaughlin stables of Oakland made a clean sweep, winning all prizes for their class. The great French prize winner, Lucon, was awarded the championship, and also the championship for any five stallions of any age.

A feature of the fair today was the great locomotive collision, when, on a specially laid track before the grandstand, two engines crashed together at full speed. Fully 30,000 people witnessed the sight.

The judging of beef stock at the fair was completed today by Prof. H. H. Kildee. Thornton S. Glide of Davis carried off most of the honors and the T. B. Gibson herd, from Woodland, was also recognized by several awards.

ELOPER CAPTURED; FACES CHARGES

J. G. Wilson, Who Deserted Wife and Five Children, Arrested at Jacksonville.

SAN FRANCISCO, Sept. 16.—John Griffiths Wilson, Spanish war veteran and resident of Broderick, Cal., who on June 1 eloped with Mrs. Jennie Belle Austin, deserting his wife and five children, was captured today at Jacksonville, Florida. He is charged with violating the Mann white slave act. The arrest of Wilson is directly due to a relentless pursuit instituted by the government sleuths. Had it not been, however, for the accused man's desire to reap the benefits of a pension which he had been enjoying he would still be at liberty. He wrote to the pension office at Washington asking that his monthly suspend be sent to Jacksonville instead of to Broderick. Acting on this clue the officers captured him.

When Wilson eloped with Mrs. Austin he left behind him his helpless family. He did not attempt to take any of his children, but did take with him the 3-year-old son of his enamorata. The woman and the child will be brought here as witnesses against him.

FANUCCHI GETS LIFE SENTENCE

Murderer of Wife Asks That San Quentin Be His Future Home.

Oreste Fanucchi, who withdrew his plea of not guilty and entered a plea of guilty to murder in the first degree, was sentenced today by Superior Judge Ogden to life imprisonment in the state prison at San Quentin.

On the 23d day of May, 1914, Fanucchi came to Oakland to visit his wife, from whom he was separated, in the hope of seeing his baby. Feeling that the privilege would not be granted him he purchased a revolver on his way with the determination of being in the case that he was not permitted to see the child. His wife made some excuse, telling him that perhaps if he called later he would see the child, whereupon Fanucchi fired three shots at her, causing instantaneous death.

District Attorney W. H. L. Hynes asked the court to impose a life sentence in preference to an execution, claiming that it was his opinion that a jury would have imposed such a sentence had the defendant not pleaded guilty.

The prisoner asked that his future home would be San Quentin in preference to Folsom in order that he might be nearer his aged parents. The petition was granted by Judge Ogden, also a petition to grant five cans in the county jail before removal to the state's prison.

BLAZE DESTROYS HOME.

SAN FRANCISCO, Sept. 16.—The residence of John Holzer of 22 Nevada street was completely destroyed by fire this morning. The blaze originated on the back porch from an unknown cause.

TYRRELL LOSES ONE NOMINATION

Democratic Certificate for Senator Goes to Adams on Contest.

Within a few minutes the recount of the Berkeley precinct No. 35, held before Superior Judge Wells this afternoon, showed that the returns made by the election board in that precinct were in highly exaggerated figures. The official count gave Senator E. J. Tyrrell, Republican, 205 endorsements in the Democratic party against one-fourth that many votes for Adams, Democrat.

As a result of the contest, R. H. Adams will receive a certificate of nomination as Democratic candidate as state senator from sixteenth district, Senator Tyrrell receiving he endorsement of the Republican and Progressive parties.

The review this afternoon showed that out of 45 ballots there were 39 blanks in the votes for senatorial nominees, three votes for Adams, two for Tyrrell and one for C. McCarron, which had been written in. Following the count there was no explanation nor comment on the discrepancy by the court and those in the courtroom seemed at a loss to explain how such a mistake could have been made.

The contest between County Clerk Cook and George E. Gross in a hundred precincts in Oakland in the county clerk's fight for nomination, was continued until next Monday at 11, to be set for hearing. Three other contests were also continued to that time, allowing three days for the defendants in which to file their answers to their affidavits in contest.

Japanese Aeroplane Bombards Barracks

By Associated Press.

TOKIO, Sept. 16.—It is officially announced that a Japanese aeroplane dropped bombs on the barracks of the Germans at Tsing-Tao and that the machine returned safely to its headquarters.

The destroyer flotilla operating from Laoshan bay, near Tsing-Tao, drove in the enemy's patrols.

MIRAMAR CHAPTER HAS ANNIVERSARY EVENING

RICHMOND, Sept. 16.—The twelfth anniversary of Miramar Chapter, Order of the Eastern Star, was observed last evening at Fraternal Hall. The occasion was known as "Newspaper Night."

A publication, entitled "Fido," with its editorial staff and mechanical force, was introduced. Mrs. Lulu Roe was editor, with the assistance of Mrs. Dave Hopkins. D. W. Baker was the "printers' devil." The paper was replete with pertinent sayings about members.

In conclusion a banquet was served, the committee in charge being Mrs. Isaac Lester, Mrs. Little and Mrs. Mason.

Arrangements were discussed for a theater party to be given by the members of the chapter on the evening of October 2.

Twelve representatives of the two local chapters of the order were present last evening at Berkeley Chapter when the grand officers were entertained. Mrs. Emma Topping, district deputy, from this city, was among those present.

THEOLOGICAL SEMINARY INCORPORATES IN S. F.

SAN FRANCISCO, Sept. 16.—Articles of incorporation for the Presbyterian Theological Seminary at Anselmo were filed in the superior court today. The seminary is to be regulated by the synods of California, Oregon and Washington.

ALLEGES HUSBAND HAD HER TRAILED

Wife of San Francisco Auto Dealer Files Her Complaint.

SAN FRANCISCO, Sept. 16.—Her footsteps dogged by persons whom she claims were in the employe of her husband and deserted him, Mrs. HaHriette Cochran, wife of Willis B. Cochran, president of the Haynes Automobile Company, filed suit for divorce this morning. The couple had taken a prominent part in society and their home at 361 Fourteenth avenue, has been the scene of many festive social gatherings. Inhuman treatment and cruelty of various shades are charged by Mrs. Cochran in a somewhat lengthy divorce complaint filed at the county clerk's office. For more than a year, she asserts, Cochran had remained away for weeks at a time and refused to give an account of his whereabouts. Frequently he would return home in the early hours of the morning and on numerous occasions, the wife asserts, he would not keep social engagements made for him, forcing her to go about alone or remain at home.

Within the last two months Cochran has left the family residence for good. Previous to his departure, his wife alleges, he removed all of his wearing apparel and told her he was going to New York on business, and that he did not intend to come back. He was not going to live with her any more, she says he notified her.

ABE ATTELL TO FIGHT KILBANE

Former Featherweight Champion Signs Articles for Return Go.

LOS ANGELES, Sept. 16.—Johnny Kilbane and Abe Attell will battle 20 rounds at Vernon, October 16 for the featherweight championship of the world, according to an announcement made today. Attell lost the title to Kilbane in 1912. They will weigh 122 pounds ringside.

Two Men Injured in Street Car Mishap

SAN FRANCISCO, Sept. 16.—George Reynolds, a rancher of Farmington, became confused by the approach of four cars on the double tracks on Market street, opposite Drum, this morning and was knocked down. While dodging a Haight street car he stepped between it and a Geary car. The space between the tracks was too narrow to avoid his being hit, and he suffered a contusion of the hip and other injuries, which were treated at the Harbor hospital.

H. Johansen, a teamster of 1908 Market street, was struck by a Clay street car at Clay and Taylor streets this morning. He was backing his wagon from the curb when it collided with the car and he was thrown to the street. He suffered a lacerated face and contusions of the back, which were treated at the Harbor emergency hospital.

MAY TEST VOTE IN HIGH COURT

Humane Society Election May Be Tested in Court.

RICHMOND, Sept. 16.—Lincoln School auditorium was the mecca for hundreds last evening when the election of officers of the Humane Society was due. It was expected that a contest would ensue, as the society is divided into two factions, but things went along without a riffle.

Rev. D. W. Calfee was again elected secretary, and W. L. Ballinger, treasurer, and W. H. Cohn, F. M. Neville, O. J. Dahl, Isaac Lester and E. L. Jones were made trustees.

The only matter of interest occurred when Attorney H. J. Wildgrube endeavored to have Chairman Conn rule that any member could cast his vote for one lone trustee, if he so desired, and that this vote should count as five single ballots for the particular trustee instead of just one for the man desired.

The chairman ruled that the vote could count, but as one ballot, and then Wildgrube declared that he would carry the question of the validity of the election into the courts. Wildgrube desired to have George C. Henley made a trustee, but lost by a vote of 13 to 60.

When the election ended resolutions were adopted endorsing the record of Rev. D. W. Calfee.

PROTEST FILED AGAINST PROPOSED IMPROVEMENT

RICHMOND, Sept. 16.—A protest was filed by the property owners on Seventh street who will be assessed for the improvement of that thoroughfare between the main line of the Santa Fe and Pennsylvania avenue. The signers to the protest, twenty-five in number, do not want a bitulithic paving, as provided in the specifications, but declare Richmond standard macadam to be their preference. The time limit for filing of protests having not elapsed, as the date for the hearing was set for Monday, September 28, Councilman Ludewig declares that the majority of the people are not in favor of the work as proposed.

John Word was awarded the contract last night for the paving of Thirteenth and Fourteenth streets, between Barrett and Nevin avenues, under resolution of intention No. [illegible]. Word's bid was $7525.62, and his nearest competitor was George Cushing, whose bid was $7750.82. Four other bids were submitted.

A. M. Duff applied to the city council for a license to peddle vegetables. On recommendation of Chief of Police Walker the request was granted.

The names of four men were submitted to the council by Chief of Police Walker and were recommended as special police officers, to serve during the coming Knights of Pythias carnival without pay. Because of the existence of the employers' liability law the council refused to pass the resolution. The names submitted were A. F. Browning, J. A. Gregory, J. M. Hutchins and D. S. Delaney.

HEART DISEASE CAUSES DEATH.

RICHMOND, Sept. 16.—That Daniel C. Wilhelm, who dropped dead [illegible] to work on August 12, came to his death from heart failure was the verdict of a coroner's jury sitting in the case last night.

The jury consisted of G. A. Miller, W. R. Webster, Frank Ritters, F. W. [illegible], A. Mahan, Frank Lattori and A. H. [illegible].

Another jury has been called for today, when the inquest over the remains of Umberta Rossi, who was seriously burned when he opened the door of a still at the oil works, will be held.

REPUBLICAN DELEGATES AT BUSINESS OF PARTY TODAY

Chairman Fury Makes Notable Keynote Address at First Session of Delegates

[illegible] organization effected, the Republican State Convention at Sacramento was ready for business this morning. James I. Fury of Petaluma, candidate for State Senator, was elected temporary chairman, and Alfred Partridge of Los Angeles temporary secretary. [illegible] a session yesterday afternoon these selections being made permanent at the evening session at 8 o'clock last night. The various committees appointed were:

Credentials—Secretary of State Frank C. Jordan, Charles E. Scott, Orrin S. Sanderson, Frank H. Owen and Gus Hartman.

Permanent Organization and Order of Business—Henry Ward Brown, Frank Rogers, J. E. Mannin, Edward Bacon and W. W. Chenoweth.

Platform and Resolutions — Milton Schmitt, W. W. Cribbins, H. E. McPherson, L. D. Welch, J. A. Pettis and Harry Chamberlain.

[illegible] was chairman.

CHAIRMAN'S RINGING SPEECH.

In his opening address Chairman Fury said:

"It is with a keen and grateful sense of the high honor conferred upon me by this convention that I assume the responsibility of presiding over your deliberations. This is a Republican convention, representative of a rejuvenated, revivified and enfranchised Republicanism. An opportunity is to be afforded the voters of the State of California to cast their ballots for candidates of the Republican party, advocating Republican principles and running upon a Republican platform.

"Fettered by abominable chains forged by traitors, the giant has burst from the bonds by which self-seeking demagogues and petty politicians sought to strangle Republican principles, and today is ready for battle with a leader courageous, honest, capable and inspiring, John D. Fredericks.

"Under such a leadership, with perfect harmony prevailing in our ranks, the victory is assured. Already thousands of those who strayed from the fold and followed strange gods into strange pastures, have returned from the River of Doubt. They are today with us, ready to enter the fray. The traditions that have given to the party and to the world such great names as Lincoln, Blaine, Garfield, McKinley and Taft are manifest. This assemblage, this occasion and these proceedings are but the harmonious prelude of that swelling anthem which will culminate in a far-flung paean of victory when the ides of November arrive and John D. Fredericks is proclaimed the next governor of California and a Republican Legislature is selected to co-operate with him.

VICTORY IS ASSURED.

"Registration since the August primary clearly points to the inevitable conclusion that other thousands have seen that the strange gods have feet of dull and sodden clay, and are coming back to a party of high and mighty accomplishment and achievement.

"To gratify the political ambition of a particular individual, victory at the polls may be of much consequence to that individual; but to re-establish the Republican party, to re-assert the principles of government and statesmanship for which the Republican party in the nation and in the state has assumed responsibility, is of the greatest importance to the citizens of our great commonwealth, to our merchants, manufacturers, tillers of the soil, employers and employes, who have seen prosperity take flight and business depression, uncertainty and distress come in like vultures following the temporary insanity which displaced a Republican with a Democratic administration in the nation and foisted upon California an administration avowedly neither 'flesh, fish nor fowl'—a mongrel.

"Upon your deliberations and actions in this convention much will depend. We are all actuated by a sense of our duty to maintain Republican principles."

NEW STATE COMMITTEE.

By the adoption of a resolution by Frank Wright, the new state committee will consist of 120 members, one from each Assembly district, to be named by the nominee of the Assembly, and one from each Senatorial district, to be named by the Senatorial nominee or delegate therefrom.

It was virtually agreed last night that Francis V. Keesling should be chairman of the state committee, and that Attorney Walter Bacon should be chairman of the executive committee. Robert Sweeny Jr. will be vice-chairman of the executive committee, with headquarters in Los Angeles. Keesling, who was an opponent of Captain Fredericks for the nomination, has declared his intention of working until the polls close with all the energy at his command for the election of Captain Fredericks.

DEMOCRATS GET BUSY.

Assemblyman J. W. Struckenbruck of Acampo was made chairman of the Democratic State Convention, and Thomas E. Hayden, secretary. Following the selection of the committees, Hon. John B. Curtin, the nominee for governor, made a speech in which he declared the opportunity for winning in California this year was one of the best ever presented.

James D. Phelan, the nominee for Senator, while not a member of the convention, stated that he could not remain away and predicted Democratic victory.

Fred H. Hall, one of the candidates for governor, will be State chairman, and R. P. Troy secretary, with Mrs. A. Caminetti, J. J. McShane and Mrs. Josephine M. Fernald assistants. The state committee will consist of 240 members, 200 to be chosen by the delegates and 40 by the chairman of the convention. D. W. Carmichael will be chairman of the executive committee.

PROGRESSIVES HEAR HIRAM.

After Frank H. Benson of San Jose had been selected as chairman of the convention of the Progressives, E. F. Howe, secretary, John M. Eshleman, chairman of the platform committee, and John W. Stetson chairman of the state central committee, the 120 delegates listened to an address by Governor Hiram Johnson and Eshleman, and adjourned until this morning. Johnson called the convention to order.

SOCIALISTS CONDEMN WAR.

C. Alward Toby of Oakland was made chairman of the Socialist party convention, and Harry McKee of Fresno chairman of the state committee. The convention adopted a platform condemning the war in Europe and urging all Socialists to join in an international movement to end the menace of militarism, declared in favor of eliminating military training in educational institutions, the abolition of the State Senate and the governor's veto power, the taking over of the state's water system by the people, the construction of a state-owned six mile road from north to south for the benefit of farmers and prohibiting the employment of gunmen by private individuals or corporations.

BURGER HEADS PROHIBITIONISTS

Charles R. Burger of Los Angeles was selected as state chairman by the Prohibitionist convention. The delegates adopted a brief platform, in which the state-wide prohibition amendment was emphasized, and declaring that only such parties as are openly pledged to support the amendment ought to receive support, adopted. The convention declared in favor of the Red Light bill, in favor of anti-race track gambling measures and against the Pond Area amendment, [illegible] Questions more than [illegible] eight years.

* * *

The Democratic county committee is erecting headquarters in Oakland at Eighth and Broadway, in the Brittain block.

* * *

The delegates to the Republican state convention will tender Captain and Mrs. Fredericks a reception in the Travelers' hotel, Sacramento, tonight. The delegates promise that this reception will eclipse the splendid outpouring of Republicans in the Phelan Hotel last Saturday night, in which Captain and Mrs. Fredericks received informally more than 300 representative Republicans, men and women.

* * *

Alameda county Democrats are making big preparations for the opening speech tomorrow night of John B. Curtin, Democratic nominee for governor. The meeting will be at the Macdonough theater. Thousands of personal letters have been sent out by members of the Alameda county committee and personal friends of "Constitutional John" on the east side of the bay. John J. McDonald will call the meeting to order, R. M. Fitzgerald presiding. In addition to Curtin, Jo V. Snyder, Democratic candidate for Lieutenant Governor, will speak.

* * *

Headquarters for John B. Curtin were opened Tuesday afternoon in the Phelan building, rooms 1010, 1012 and 1014. These will be the general state headquarters. The headquarters at 714 Market street, where Curtin's primary fight was managed from, will probably be maintained for organization purposes and a mass of detail work that will be necessary in the elaborate campaign planned by Curtin's managers.

Edward H. Hamlin, who was in charge of the publicity work for Francis V. Keesling, will handle the publicity work for Curtin, assisted by Eugene Bowles, who was in charge of the publicity work of Fred Hall.

During Curtin's southern trip, beginning next Monday, headquarters will be established in Los Angeles for the fight in the south.

Policeman's Vacation Proves Honeymoon

Cards were received by members of the police department today announcing the marriage last evening of Mrs. Amelia Buchtel and Patrolman James A. Garvin. Garvin left yesterday for his vacation, but failed to mention that he was about to be married. The couple will be at home on their return at 1072 Sixteenth street.

MANUFACTURERS REPORT WAR INCREASES SALES

Business is getting better.

The war is responsible.

This is the statement issued by D. H. Bradley, publicity director of the chamber of commerce, following the compiling of statistics showing the different increases in Oakland's shipments and orders, gained through reports from different local firms.

Out of 150 manufacturers reporting, 113 declared that they have had remarkable increases in business, and 50 have declared that for the time being they are not receiving further orders, their factories being overcrowded.

CHARLES M. SHORTRIDGE NOW OAKLAND ATTORNEY

Charles M. Shortridge, former state senator, well-known attorney, and for some time a publisher, has opened law offices in Oakland, where he will practice in association with his brother, Samuel M. Shortridge, of San Francisco. The new offices of the attorney will be in the Security Bank building. Shortridge has been visiting in Oakland for some time, and after looking over the field decided to locate here. For some time past he has been prominent in Republican politics.

WOMAN FILES DIVORCE SUIT AGAINST GROCER

Alleging that her husband has a penchant for driving his automobile while intoxicated, greatly to the danger of pedestrians in different parts of the county, Genevieve G. Greaney today commenced suit for divorce against Joseph E. Greaney, a grocer, who lives at 3423 Grove street. Plaintiff says that besides this he has treated her cruelly and gone out with other women. Once, she says, while driving her and their son in Oakland, that he nearly ran down a pedestrian greatly to her own fright.

LADIES OF PARISH TO GIVE ENTERTAINMENT

The ladies of St. Patrick's parish will give a whist tournament this evening in the auditorium at Tenth and Peralta streets, and plans have been laid for the entertaining of a large number of guests. Refreshments will be served during the evening. Miss Elizabeth Walsh is chairman of the scorers, while Mrs. G. B. Garcia is chairman of the committee of arrangements. The card party is for the benefit of the big fair planned for later in the season.

DENY CARRYING COLONIAL TROOPS THROPGH CANADA

By Associated Press.

MONTREAL, Sept. 16.—The Canadian Pacific Railway formally denied this afternoon persistent reports that troops from Australia, New Zealand and India had been passing through Canada en route to war to Europe. The railroad officials assert that no such troops have been transported on their lines.

CHECK FRAUD ALLEGED.

Edward Marshall was bound over by Judge Mortimer Smith to the Superior Court for trial today on a charge of having passed a worthless check for $40 on George McDonald, 2884 Thirty-eighth avenue. The check was drawn on the Citizens' Bank of Fruitvale.

WIFE FILES CHARGES.

The jury trial of E. D. Riley, charged with failure to provide for his two minor children, was started in Judge Ogden's court this morning. Riley was arrested on the complaint of his wife on August 13.

GOSSIP FROM SAN FRANCISCO WEEKLIES

Society Smiles at Greenway

There isn't any doubt about Edward M. Greenway's czarship. If the arbiter of the par excellence way to poulette frogs' legs and to twirl well-bred toes in the dance were not cemented to his job, the criticism of this winter's balls would laugh him out of his dictatorship.

For ridicule is the soul of painless revolutions, and when a nation gets the laugh on a ruler, it's up to that ruler to look over the "want ads."

But Greenway is a large and lovely exception. Now, as a matter of fact, society has actually been jellying with mirth over the czar, and yet the super-Ned sits tight on the throne. It's not prickly mirth with a sting in it that makes the atmosphere seem astringent. Society is doubled up with good-natured laughter—salved with the very unguent of mirth. *To be sure, they are laughing at Ned,* and society does consider "Bachelors and Benedicts" a ridiculous misnomer for the Greenway balls, but neither the popularity of the dances nor that of their patron saint is threatened in consequence.

Of course there are conflicting stories of how the czar happend to draw a name that fits as badly as a cheap ready-made. For years, the Greenways were known as the "Fridays," but other leaders came along and staked claims on the alternate Fridays, and confusion resulted. When the Assembly balls, managed by Mrs. Noorhies, faded and were laid away in lavender, Greenway decided that his affairs would henceforth and hereafter, party of the first part, and all-the-rest-of-it, contract to carry that name through all the dancing seasons.

What's in a name? Somehow, the aura of the Assembly idea got entangled with the cosmos of Greenway's democracy. See Maeterlinck. If you haven't time, I will explain that Greenway, so the sticklers insisted, cultivated too free a wrist movement in writing out the membership list, and the balls were in reality an assembly of a lot of people who, according to the standards of snobocracy, should have been kept several years longer on the outside looking in. People who had only earned their passage by two or three years of endowing charities and subscribing to country clubs and signing checks for pet projects of the smart set, were allowed to come to the dances in great numbers. So of course the patricians and those who have just arrived themselves, and naturally stoutly oppose the efforts of the class they have just emerged out of, complained that the Assemblies were altogether too "mixed."

Voila! M. De Greenway arrived at an impasse! How to separate the sheep and the goats without getting trampled to death himself! Loking over the tops of the centuries and reviewing the procession of great strategists who had marched through the ages, the czar was inspired with the idea of starting all over again. This masterly inspiration, once conceived, he set about devising ways and means of putting it into action. Voici! the great idea! It could be accomplished in one clever stroke by simply changing the name of the dances. The Assembly is dead; long live the Thing-um-bob!

Then, like a fond parent, Greenway set about finding a name for his dances. Like other fond parents, nothing in the back of the dictionary nor in the limbo of inventions seemed to suit. So he set about asking the advice of his friends. Of course, Walter Martin and Walter Hobart and Peter Martin and a lot of other gay and irreverent spirits thought up some lovely young names that would have made old age sit up and take notice, but they would not look well engraved on the invitations. Greenway really lost a fraction of a pound worrying about a suitable name and his friends lost no opportunity to chaff him. Of the various versions of how he came to decide upon Bachelors and Benedicts as most suitable, the following is the best accredited: A gay blade suggested: "'Votes for Women'" is an appropriate title, and when Greenway demurred, advised "Votes for Men" as a substitute. "That gives me an idea," exclaimed Edward M.; "we'll call it 'Bachelors and Benedicts.'" Every one agreed that that would be most appropriate, as really the men had so little to do with it anyway. Most of them were dragged in by the women in their families, and usually the dinner parties given preceding the dance were hostessed by women who paid for the extra guest cards for the men. No one ever thought Greenway was seriously considering this name for the subscription dances, and when the cards arrived so engraved, a laugh rippled through the clubs, dimpled down Billingum way, and echoed through the hotels and residence district. It was so beautifully inappropriate. Wouldn't you fancy that the men were hosts at the balls, and that all the ladies had to do was to look pretty? But misnomer that it is, it has accomplished the avowed purpose of making it possible to begin with a new list. By the way, one of the names suggested was "Pay-As-You-Enter Dances." However, the financial regulations clearly printed on the invitations shows that the same results can practically be accomplished without going so far as to adopt such a name, and the wisdom of the manager in discarding this suggestion is commended.—News Letter.

He Met His Fate

Apropos of dances, it was at a ball that Dr. Edwin Janss of Los Angeles met Miss Florence Cluff, and it is said that without consulting a dream book next morning, he knew that his fate was sealed. They were a conspicuous couple at that ball, where they danced most of the dances together, he the tallest man in the room, and she "the littlest girl of them all." Miss Florence is one of a large family of girls who all married in their first or second season, and by the sign of the sacred hatpin and the bachelor button, she had sworn that she would not marry "for ages and ages and eons to come." But last spring Dr. Janss appeared on the scene, and that self-imposed oath melted like college fudge in the hot sun.

The wedding on Tuesday night was a beautiful affair, the bride one of the most exquisitely dainty creatures that ever floated to the altar. She had decided not to have any matrons of honor, so her married sisters did not figure in the wedding party, which was made up of the most intimate friends of the bride, the Misses Kathleen de Young, Enid Gregg, Grace Gibson, Metha McMahon, Lurline Matson, Lilian Van Vorst and Frances Stewart. Miss Lurline Matson, as maid of honor, wore a gown of deep rose chiffon, and the bridesmaids were attired alike in gowns of a lighter shade, and carried fascinating bouquets of pink rosebuds and begonias. The bride cut the ring at the wedding last week of her friend, Amalia Simpson, who is now Mrs. William Hough, and this time Miss Enid Gregg drew the badge of matrimony. But Miss Enid likewise solemnly avers that she is not going to wed for "ages and eons to come, if ever," which simply means that she is going to give a certain fine young man plenty of time to rise in his profession.—News Letter.

They Couldn't Agree

Last week I mentioned that the coterie headed by Mrs. James Langhorne, Mrs. Wakefield Baker, Mrs. George Moore and Mrs. George Ashton hed decided not to sponsor the Friday Night dances this season. Their action was not prompted by any lack of interest in these functions. They were largely attended last winter and were of prime popularity. But this season there was a lot of trouble about the guest list. The leaders could not agree and decided that compromise would be a dangerous expedient. So they withdrew from the field. One of the questions which induced discord had to do with what some of these fashion leaders characterized as the embarrassing popularity of the dancing matrons. When the married women monopolize the young men while the unmarried girls lend themselves to the decorative scheme of the ballroom in the guise of wall flowers, a ball cannot be accounted an emphatic success. That was the situation last season. It will not occur again if it can be prevented. There is a movement on foot to relegate the married women to their proper place in order to give the girls a chance. Some are in favor of relegating the engaged girls to a place of secondary importance, but this is regarded by the more conservative as rather revolutionary and I don't thing anything will come of it.—Town Talk.

The Beauty of the Season

The many weddings of the past fortnight have brought out the bewitching little Desdemona caps, and their popularity is assured. It takes a really pretty, piquant little face to become one, but some of our society maids are ravishing in these expensive little bits of headgear. Miss Metha McMahon, who promises to be the beauty of the season's crop of debutantes, brought back several in her elaborate Paris wardrobe, and looks charming in them all. Dainty little Mrs. Roy Somers is another to whom they are vastly becoming, and Miss Edith Metcalfe looks very well in hers. This latest creation of the Paris modistes is destined to have a wide vogue.—The Wasp.

Walk of the Cleric

At the club, the other day, some one asserted that the one specialty of clerks is their short, quick walk. Another volunteered the information that they walk so because they are conscious that they have nothing to do, and want to look as though they were earning their money. A third observing sinner asserted that it is a consequence of their predecessors having worn long, ecclesiastical, entangling gowns for so many centuries, a theory which sounds Darwinian, although the speaker was an orthodox of a most distinguished brand. Still another said that they walk in that manner from their haste after good works, and a dyspeptic individual remarked that he only wished they would walk like other people. However, they don't. And how should they? Does not a dragoon always walk as though he had spurs on? And a jockey as though he had a saddle between his legs? Some peculiarities are like bantam eggs—too small to do much good or much harm.—News Letter.

Mrs. Carolan Returns Home

With the return of Mrs. Frank Carolan and Miss Jennie Crocker from Europe society is ready to take up the fun and frolic of a new season. Mrs. Carolan is the leader of the married element of Burlingame and the charitable and social activities of the younger element revolve largely about the sprightly young heiress who appears to be of no mind to join the ranks of the matrons. Mrs. Carolan spent a day in the city greeting her friends and then hied her to Beaulieu where she is preparing for the winter campaign. She looked extremely smart and well on her arrival and has been showing her friends some handsome creations of the Parisian modistes. One of her costumes is a dull old blue silk "one-piece" gown made with the loose pane's that are worn on all the skirts abroad and having broad revers on the bodice of white satin. The hat she wears with this costume is of exactly the same shade, trimmed with full ostrich plumes to match and it is a small shape that turns back from the face.

As yet I have heard no word about the salon which, I was led to expect, Mrs. Carolan would establish on her return. But of course there is still lots of time. Mrs. Carolan can afford to move slowly. She is not one who is likely to hurry merely because expectation has been kept for some time on its tiptoes. When the salon does come, it will be found to have been well worth waiting for. Mrs. Carolan will no doubt devote some of its discussions to Maeterlinck. She is a disciple of the Belgian mystic and possesses his whole works in a variety of luxurious bindings. No doubt too she will favor the members of her salon with vocal entertainment. Having studied industriously to improve her voice in Paris, she will naturally be glad to show her friends what an improvement was wrought by the teaching of Criticos. To Miss Jennie Crocker she will probably look for assistance in the conduct of her salon. Miss Crocker is no blue-stocking, but she knows a classic better than many young women in society and can discourse about her likes and dislikes in sprightly fashion. Decidedly, the sessions of the salon will be worth while. I'd rather attend them than hear Morse Stephens lecture or Dr. Aked preach.—Town Talk.

Clarence Follis Best Man

Clarence Follis dropped in upon us the other day but will not be with us long. The handsome young millionaire will return to New York to act as best man at the wedding of his pal and business associate Alexander Rutherford. Aleck Rutherford is also in this city visiting his relatives and receiving congratulations on his approaching happiness. These two young men stand out together by reason of their great success in the financial circles of New York. They are among the few San Franciscans in large business who have invaded New York and made it pay. Their social success has been as brilliant as their business triumph. Many a managing mamma in this city and in New York has sighed to see them negligent of the charms of her unmarried daughter. But now Aleck Rutherford is to be married, the ceremony to take place in the middle of October. And his chum Clarence Follis will support him through the ordeal. Follis' brother Jim married the beautiful daughter of Senator Gwin, while his sister is Mrs. Frank Griffin. Rutherford is the son of Mrs. Rutherford, who married George Crocker.—Town Talk.

The Greenway List

In former years, just as the bids to the Greenway dances were out, there was great activity at the telephones. Maids and matrons hastened to ring up their friends to compare notes about gowns and dinner parties. But this year it was different. Many enthusiastic maids and matrons failed to receive invitations. Many who received them hesitated to hurt the feelings of those who might not have been so fortunate. It would be awkward to ring up Miss Popular and ask about the dress she intended to wear at the opening dance, only to find that she had not been invited. This consideration for the feelings of others is not usually attributed to our smartsetters, so I am glad to record the fact that it really and truly exists. It takes all sorts of people to make a smart set and some of them are just as human and kindly as the rest of us. Wonderful, but true.

The great question of the hour is, What names have been excised from the Greenway list? I doubt whether we shall know until the first Greenway takes place. To publish the list would be to supply the gossips with food for interminable chattering. The fact that a man or woman has been deemed ineligible for the Greenways this year is no reason why he or she should be unnecessarily humiliated. The question of secondary importance is, Who are the members of the Council of Twenty who helped Greenway censor the roll of guests? Here again the gossips are defeated by the secrecy which has been maintained. A good thing, perhaps. There would be a lot of heart-burning if it were generally known that such and such matrons of light and leading passed final judgment on such and such undesirables. But the names of some of the censors are bound to become public. When they are, the humiliated may endeavor to avenge themselves. It is a situation full of possibilities. It has divided our parochial society into two classes, the exclusives and the excluded.—Town Talk.

Some Bark This Show

Some bark, the dogs show at San Mateo! Four hundred blueblood dogs and the Four Hundred! Burlingame and Hillsborough went over to San Mateo for once and worshiped there. And the plebians turned out, too, as plebians will. Everybody was there, from a wandering Yiddish peddler to the San Mateo police department—or is San Mateo guilty to that extent? Anyway, it looked like the police department. Such a dog day never happened—except in Seattle, Portland, or any of the small-beer towns. Those who missed it only stayed away to prove themselves more aristocratic—in Fair Oaks or Menlo Park. It was an occasion of many surprises, intense rivalry, bewildering hats, beautiful gowns, and some betrothals. What else is a dog show for but to exhibit a woman at her best. Among the judges, all of them sufficiently careless of their lives to come to decisions, were Mrs. J. Harrison Todd of London; Hary C. Hastings, Hillsborough; Freeman F. Ford, Pasadena; Frank Hall, San Francisco; John L. Cunningham (same heavenly location); Dr. George W. Clayton of Chicago; and possibly one or two others. All were adequately armed. The dogs themselves appeared to enjoy it. Perhaps they looked forward to a killing or two. Walter W. Stettheimer, president of the club, was the largest individual exhibitor, having entered one dog more than Miss Jennie Crocker. Many notables were present, including the Lookeron. On the car to San Francisco be met one of the aristocrats of the new Fair Oaks.

"Quite a dog show," he suggested to him.

The Fair Oaker turned languidly about. "Where?"

"Why, at San Mateo; didn't you know about it?"

"San Mateo" The vagueness of his memory seemed to pain him. "Oh, yes," he pronounced at length. "You say there was a dog show?"

"Yes; all Hillsborough was there."

"Hillsborough!" This location required a considerable effort of memory as well. "There were at least four hundred thoroughbred dogs on display."

The face of the Fair Oaker had taken on a sympathetic look. "You don't say! In San Mateo—the poor dogs!"

Where is the Cockney who can beat that?—News Letter.

Lo the Poor Indian

Who would have thought this of Henry T. Scott, that quiet gentleman who has even kept out of politics? Scott leaned back in his chair at the club the other night and gave vent to the following, startling his audience with a philosophy so unexpected from such an unexpected source. "Were I to make life over," he said, "I believe that I would destroy civilization. I have just been thinking of that poor Deerfoot Indian they found, the last of his race, and considering how hard it must be on him. In another month he will be ready to die by his own hand. He will have experienced indigestion, possibly drink, the sad deceit and make-believe of the multitude, some one somewhere will probably try to convert him to a religion with which he has nothing to do, and he will have undergone the catechism of a dozen learned professors who know so much about nothing. As a matter of fact, the Indian could teach us all. He was a free gypsy of nature, and his world belonged to him so completely that he needed nothing beyond it. Now he has been forced out of it into trains, street cars and halls of learning, where everything is want for more and there is no satisfaction. The free atmosphere, the moon, the sun and the land were all that the Indian required to make him happy. A child of nature, nature took care of him. His gods were things of nature, and his Heaven a dream of it. When he had found a mate, he had found everything. His philosophy was as perfect as a spring day, a running stream, or the rising smoke of a camp-fire. His appetite and senses were those of a wild animal. And have you ever seen a wild animal that was not in itself perfect? In what it represents it lacks nothing. In the human class the Indian is the same. But what of civilization, where rounds of pleasure mean nothing and endeavor even less, where there are too many of us to live in peace, where candor is scarcely known, and we kill in reputations. We have progressed, of course—that is, if you can consider invention progression—but what does it amount to. We have left behind our content and our capacity for living naturally. In pleasure or endeavor it is always between the devil and the deep sea with us. The fever is always on us one way or the other, and we miss the true life that is mastery in repose."—News Letter.

Frolics, Not Follies

I hear that the success of the garden fete at Uplands this afternoon will largely redound to the glory of Miss Jennie Crocker who is displaying great executive ability in its management. Miss Crocker knows how to catch the popular interest and is wise enough to cater to an admission-paying public when she takes hold of any project for charity. Her success with the Mardi Gras balls in which her ideas were adopted indicates this. Anent the fete the official announcements read the "Frolics of 1911." It has a more pleasing suggestion for a society amateur entertainment than Follies by which name the vaudeville has been advertised. I am glad to note the change. Let us see society in its frolics and leave the Ziegfeld follies to the professional stage.—Town Talk.

Downey Harvey's Luck

"I see that poor Downey Harvey is bankrupt," I heard a man about town say the other day, "but I'd like to bet that his luck won't desert him." Personally I should not feel disposed to take that wager. For I too believe in the Downey Harvey luck. In the old days it used to be said that a will was invalid if it didn't include a legacy for Downey Harvey. When he was in dire straits somebody would invariably come to his assistance with a handsome bequest. He has just passed through the worst trouble of his finacial career. He has met it with equanimity. Who knows but that he sees somewhere on the horizon the silver-lined cloud that is going to break into a shower of money for him? Of course when Mrs. Eleanor Martin dies, Downey will come into another fortune. But it is unfair to speculate on the money advantage which will come to a devoted son through such a bereavement. Besides, Mrs. Martin has no intention of dying for a long time. But something else will turn up for Downey.—Town Talk.

Young Men at Teas

Another decided innovation of the approaching season will be the presence of the beaux at tea parties. It has been decided that these feminine functions need brightening up, so the men will be asked to lend their presence. The men, with typical masculine conceit, will be flattered. But will they attend? I think a good many will. Of course they won't be restricted entirely to tea in the matter of quenching their thirst. I don't know whether to approve the innovation or not. Some of our young men are susceptible to improvement in manners and the increased facilities for social intercourse with nice girls will do them a lot of good. On the other hand a lot of our young men are inclined to be effeminate already and I'm afraid that these will be the ones to haunt the tea parties. The experiment, for as such it must be regarded, is an interesting one at any rate.—Town Talk.

Society Spielers in Demand

Perhaps no one feature of the muchly advertised fete which takes place today (Saturday) at Miss Crocker's beautiful San Mateo home has caused the society dames in charge of the various booths so much brain-fag as the request that each booth must have a spieler. Now, spielers do not grow on every tree, and not every society beau, whether married or single, can spiel. They are born, not made—those spielers. So the appalling task for the fair patronesses may be imagined. Every man in the smart set who can talk at all has been importuned to spiel, and Frank Owens, George de Long, Peter Martin, McDonald Spencer, "Eddie" McIntyre, Joe Tobin, Sam Shortridge, and Downey Harvey have been overwhelmed with invitations to cry the wares offered at the various booths. Just who have accepted these pressing pleas will not be learned till this afternoon, but it is expected that great fun will result from the efforts of the amateur bally-hoos to boost for their respective concessions. It is whispered that McDonald Spencer, whose histrionic ability and feats of oratory have made him greatly in demand, has not been up to his usual form since the Bohemian club midsummer jinks, from which he was conspicuously absent, his non-appearance being due, say the wise ones, to the objections of Porter Garnett, author of the grove play, to having—oh, horor or horrors!—fat men in the play!—The Wasp.

Gowns of Bridesmaids

The numerous smart set weddings of the past six weeks have added heat to the burning question of the bride's right to inflict unbecoming colors and modes on those of her friends who are to officiate at the wedding as bridesmaids. The prevailing styles are far from becoming to all figures, and every clever dressmaker adapts the modes to suit the individuality of her customer. Yet bridesmaids' gowns are made identically alike, and everyone knows the futility of trying to gown six even extremely attractive maids in gowns of one style, when the group of six or eight wearers is certain to include tall girls, short girls, fat girls and thin girls in their number. The difficulty of choosing a color scheme to harmonize with so many complexions is equally obvious. And a curious fact to be noted is the frequency with which brides inflict on their friends some pet color or style which they themselves affect or fancy.

Dorothy Chapman, who became Mrs. Foss a fortnight ago, wisely chose white for her bridesmaids' gowns, the only other touch of color being supplied by the Japanese obi bows of pink satin of varying shades. This wedding was one of the few where the girls in the bridal party really had a chance to look their best.

Dainty Miss Flossie Cluff, who has been Mrs. Edwin Janss for a day or two, requested her six chums to wear pink in shades varying from the palest to a deep American Beauty; and the color scheme, while most effective, was anything but becoming to all the wearers.

But the wedding where the gowns really caused heart-burnings to the dainty bridesmaids was the Simpson Hough marriage last week. The bewitching little blonde bride adores green, and is rarely without at least one gown of this hue in her wardrobe. So she insisted on a green wedding, and the shades ranged from a pale Nile to a deep emerald in her bridal party, the results on her bridesmaids' feelings being one of agony and despair. Few of the really pretty sextette looked anything like her best in the striped green gowns, and I hear that there was almost a mutiny when the colors were apportioned.—The Wasp.

Not Interested in Golf Game

Mrs. Henry Kiersted has been visiting her intimate friend, Mrs. George Newhall in Hillsboro, and her mother, Mrs. P. G. McBean, who is living in San Mateo. She is looking handsomer than ever but I note that she was not interested at the Del Monte golf tournament. Mrs. Kiersted was an expert golfist before her marriage. She played a clever game against the powerful drives of Miss Alice Hager at the Burlingame Club one summer and won by her skill. Mrs. Kiersted is a graceful figure on the links. She is tall and slim and carries herself well. I saw her at the matinee last week with her mother and she was strikingly handsome with a Gainsborough hat loaded with light blue plumes that were becoming to her blonde coloring.—Town Talk.

Daniel Meyer's Generosity

Daniel Meyer, the banker who died last week, had the reputation of being a hard businessman. He was not considered the sort of a man to whom one would appeal in the moment of distress. And yet I know of one case which showed that this reputation was not altogether deserved. It was at the outbreak of the Russo-Japanese war. Young Richard Barry, at that time a not too prosperous newspaperman, wanted to go to the seat of war. He could not persuade any local editor that his services were indispensable, so the matter of expense money became an acute difficulty. He had no money saved and cast about for a likely "angel" for his enterprise. Of all men in the city he hit upon Daniel Meyer. He went and told Daniel Meyer his story, asked for a loan and got it. So Daniel Meyer had a hand in making one enterprising young journalist. Barry's story of the taking of Port Arthur by the Japanese was the best published.—Town Talk.

Sad Hearts in Society

There have been may sad hearts in society—not in the real "higher up" society, but among the climbers and those who feel that their climb was o'er successful, since Czar Greenway issued the invitations early in the week for his celebrated "assemblies," and it was found that the redoubtable old society leader had cut his list down. Such wailing and gnashing of teeth as there has been! And such wire-pulling, pleading and tears! But the foxy old czar has intrenched himself behind the formula, "Quite a new club, don'tcher know? And a committee of twenty ladies has the list in charge." There are many who applaud Mr. Greenway's new stand heartily, but they are those fortunate ones whose names passed muster in the abridged list. They aver that the once exclusive "Greenways" had become anything but exclusive, "and really some the members of last winter were impossible to meet," a lady credited with being one of the all-important twenty is said to have remarked. There was a time when to belong to the old "Friday Nights" vouched for your position in society, but not of late years, say the old nobility. Any one who could give the czar a good dinner or whose friends could, got in, and it was cut the list down or see the old standard-bearers resign.—The Wasp.

Mrs. Oelrichs Makes Denial

When the newspapers all over the country described the early morning charivari to which the inhabitants of Newport were treated by the flushed guests who attended the Leonard Thomas dance, the name of Mrs. Tessie Oelrichs was included in the list of roysterers. Mrs. Oelrichs didn't like the publicity, especially when the clergy of Newport and thereabouts hurled anathemas at the revelers. So she took pains to have the papers announce that she was not among those present. She denied being a participant not only in the charivari, but even in the more conventional festivities of the dance. This has aroused a good deal of curiosity. People in Mrs. Oelrichs's set are wondering why she went to that trouble. Does she object to being associated with such a rowdy affair? Or is her reason for the denial to be sought in a family spat? No one seems to know positively, but there is a good deal of wonderment that Mrs. Oelrichs should hazard a quarrel with one branch of her family. Lily Oelrichs who is now Mrs. Peter Martin is the sister of Blanche Thomas and Mrs. Oelrichs has always been very fond of Lily. Perhaps it was just one of Mrs. Oelrichs' moods.

These are days of trouble for Mrs. Oelrichs. For a long time there has been talk of a great smart hotel for Newport. Now it looks as though the hostelry will be built. The site selected, it is said, is flanked by the Belmont and Whitney places and backed by the cottage of Mrs. Oelrichs. This selection or supposed selection of a site has "peeved" Mrs. Oelrichs. Think of the rattling dishes that would disturb her dignified repose! Think of the multitude of indefinable odors that would tease her aristocratic nostrils! Think of the clattering tourists, the Babel of trippers, the mixup of vagrant nouveaux riches! Is it any wonder that Tessie is mad clean through.—Town Talk.

Willis Polk's Hungry Band

Mr. and Mrs. Willis Polk went down to Santa Barbara with Edouard Bennett, Daniel H. Burnham's right-hand man, a few days ago and while there Polk decided to give a little entertainment to some of his friends at Carpenteria. He hired Carpenteria's one and only band to play for his guests while they partook of his hospitality. But the band didn't play and Polk consulted the leader. "We're hungry," said the leader. "I didn't hire you to eat; I hired you to play," answered Polk. "But we're hungry just the same," persisted the leader. Polk tried the magic of his membership card in the Stonecutter's Union, but the magic didn't work. Then he los his patience. "All right, go and eat," he said. "We'll supply our own music." So while the hungry band was quenching its hunger Polk called for volunteers and gave an amateur concert. Willis himself tortured the bass drum. Those who heard him aver that he is a better architect than musician.—Town Talk.

Ready to Congratulate

The stork is hovering over the Othello Scribner menage, and is expected to alight any moment in the former Miss Florence Ives' home. Friends of the popular young matron have showered her with dainty offerings, and are ready with a flood of congratulations for the happy event.—The Wasp.

Marriage Postponed

It now transpires that Mrs. Prudential Leavitt Curtiss, the fascinating divorcee who was reported engaged to Frank Hooper, the local society and clubman, has changed her mind. At least, the marriage is now an event of indefinite futurity; and in the meantime the genial Frank is paying court to a local maid of social prominence who takes a leading part in the garden fete and "Follies of 1911" at Miss Jennie Crocker's home this week. Mrs. Curtiss who resided for some time in fashionable apartments at Hyde and Washington strets, claims to be a lineal descendant of a president of the early eighties. When pressed to announce her engagement to Hooper she stated that she couldn't, as she was not then free from the ties which bound her to a previous husband.—The Wasp.

Miss Marian Miller Hesitates

Some time ago I told about Miss Marian Miller's intention of becoming a trained nurse. She was to begin her studies at a local hospital this month. Well, she has not done so as yet. Her parents are delighted at what they regard as her change of mind. So is a certain young man who has been paying her a wealth of attention. From the first Miss Miller's parents opposed the idea. They argued with her, but seemingly in vain. Their arguments seemed to have no effect on her determination. But after all, the head does not guide us as much as the heart. Along came every eligible chap who made an appeal to Miss Miller's heart. So at least I am informed. The result is that she will probably never enter the hospital. Instead of donning a nurse's uniform she is very apt to wear orange blossoms. We can only wait and see.—Town Talk.

Harbinger of Joy

Mr. and Mrs. George Carlton Mullin (Olga Atherton), whose marriage took place February last, are expecting the long-legged harbinger of domestic joy about the time that the great American bird is adorning the Thanksgiving feast. Another bride of the last season or so is spending her leisure in the sewing of dainty little garments is Mrs. Ettore Avenali (Mary Josselyn). Mr. and Mrs. Avenali spent the first year of their marriage at San Jose, where the former was connected with an Italian bank, but they have now come to San Francisco to make this city their permanent home, and are established for the winter at Union and Broderick streets. One of the Avenali brothers married Linda Cadwalader.—The Wasp.

SHANNON BLAMES BOARD FOR DELAY

Declares the Necessary School Books Are Being Held Up Needlessly.

SACRAMENTO, Sept. 16.—Charges that the State Board of Control is hampering the work of the State printing plant in supplying the demand for State schoolbooks have been made by W. W. Shannon, State Printer, in a letter to the board.

Shannon says that never before have there been so many complaints from dealers as to the nonarrival of schoolbooks. He tells the board that it is responsible for holding up orders for more than 8000 elementary arithmetics, advanced arithmetics and introductory geographies which are needed by school children who are just beginning their term of work.

This, Shannon says, is due to the action of the State Board of Control in "unlawfully" prohibiting him from using forty-six bundles of tarboard for binding the books now on hand at the printing plant, and in placing a new contract for tarboard.

DIFFERENCE UNDER $4.

Shannon says that the total difference in price between the old contract and the new for these forty-six bundles which he is not permitted to use is less than $4.

State Superintendent Hyatt's office has been swamped with orders for hundreds of books which are not on hand. The supply of speller No. 1 and speller No. 2 is also about exhausted, and orders for 5000 more of each were placed yesterday for these books by the State textbook committee, but it will be a month or more before a full supply is on hand. There will be also a shortage in the State physiology, as a new book which is to be issued has not been placed on the presses.

In his letter Shannon also charges the delay in binding and issuing the statutes of 1911 to the State Board of Control. He says that he has been fair with the board, bu that one of its employes abused the privilege extended him during the recent investigation and took from his office copies of letters not the property of the State.

NOTORIOUS AMERICAN BANDIT IS CAPTURED

BUENOS AYRES, Sept. 16.—Richard Perkins, who is said to be one of the band of American outlaws who for the last ten years have been robbing and murdering in Chubut territory, was arrested here yesterday. Perkins came to this city to obtain medical assistance.

The band is headed by Harry Longbaugh, alias "Sun Dance Kid," who when a youth spent eighteen months in prison at Sun Dance, Wyo. On June 23, 1897, he robbed a bank at Bell Fourche, S. D. He was arrested, but fled.

Some time ago the band attacked the bank at Villa Mercedes and got away with $12,000.

TAFT IS FELICITATED ON 54TH BIRTHDAY

BEVERLY, Mass., Sept. 16.—This was President Taft's fifth-fourth birthday anniversary. Congratulatory messages poured into the executive offices here from all over the world.

One from King George reads:

"I have great pleasure in sending you my most hearty congratulations on the anniversary of your birthday and trust that the friendly relations existing between our two countries may ever continue."

BIG SUM READY FOR NAVAL DREDGE

Permanent Yard Will Be the Result of Deepening and Widening.

VALLEJO, Sept. 16.—Word was received at Mare Island yesterday afternoon that $409,000 for the building of a dredge to deepen San Pablo channel was immediately available. Advices from Washington indicate that this yard is to be distinctly on the map from now on and that all fear of abandonment on the ground of inaccessibility is groundless.

That Secretary Meyer favored the establishment of docks and repair facilities on San Francisco bay if the Mare Island yard was to be kept up, is well known. Owing to the narrow, winding channel from San Francisco bay to Mare Island and the shallow water, it was impossible for war vessels of any great draft to reach the yard.

The naval appropriation bill, authorized an expenditure of $507,000, while the rivers and harbors bill provided for the construction of a dredge at a cost of $400,000 and authorized an additional expenditure of $360,000, appropriations for which will be made in the future. Contracts have been let for dredging the channel and it will be widened from 300 to 500 feet. The channel will be straightened considerably, and by the addition of lighted buoys it will be possible to reach the yard night or day.

WILLIAM C. DAGGETT DIES AT STOCKTON

STOCKTON, Sept. 16.—William C. Daggett, who came to San Francisco in 1855 and conducted a business there for a short time, but later moved to Stockton, where he has since resided, is dead after a short illness. With Louis Gerlach, who recently retired from business, Daggett established the largest meat and cattle business in the valley at Stockton, and for years supplied most of the towns around here.

Later Daggett engaged in farming on a most extensive scale. He was instrumental in reclaiming Rough and Ready Island, and was a large holder of island property at the time of his death. The deceased was 70 years of age and a native of Massachusetts. He was prominent in Presbyterian church circles, having been superintendent of the Sunday-school for a number of years. He is survived by a widow, Alice S. Daggett. The funeral will be held Monday morning at 10 o'clock.

TRIAL JUDGE CALLED INTO THE RUGG CASE

SANTA ROSA, Sept. 16.—Judge Thomas Denny, who is presiding in the Rugg will contest, was a witness yesterday afternoon, being called by the attorneys for the proponent.

The judge testified that he had known Rugg for many years, but he refused to testify as to what he considered his mental condition when Frank L. Blackburn brought the old man to his chambers to have him advise him to take a course of treatment prescribed at a hospital.

Judge Denny was mainly called to identify his signature to some guardianship papers.

David Wharff, a pioneer 84 years old, for many years a friend of the late John Rugg, was one of the principal witnesses for the proponent of the will.

LA AMITA WORLD'S FINEST 12½c CIGARS

Heart TRIBUNE'S PAGE for WOMEN Home

Society

MRS. HERBERT BREED, ONE OF THE PROMINENT MATRONS OF SOCIETY.

WHETHER it is better to be silent in these matters, or to frankly confess the henna, is a question. This is the story of the bride who confessed, and what came of her confession.

The wedding was an important event of the spring in San Francisco. Neither bride nor groom were of the debutante set, but for all that, young enough. Quite too young to have gray hair.

It was several years ago that the bride's hair turned prematurely gray and she promptly resorted to henna. Without scruple. It was not less deceiving to dye than to look years older than she was, undyed. When she met the groom her hair was dyed. There seemed no reason to refer to it.

But, strangely, after the honeymoon she developed scruples. Felt as though she were sailing under false colors, which she was, and it became necessary to confess. So she told her husband. Explained the gray hair and henna, and asked him which he preferred. Should she continue to dye or be prematurely gray? It was up to him.

Be natural, by all means, he told her. She was the most charming woman in the world, any way. The gray hair being her own, would be lovely and becoming. It was a man's reasoning, but the bride was true to her word.

The result is a horrid stage of transition that may last for months. Some of her hair is gray, some of it brown and the rest streaked with auburn. At home she wears boudoir caps, and if guests call rather formally, she hurriedly pins on a picture hat with her afternoon gown to receive them. The variegated hair shows beneath the brim, but is less striking than without a hat. She doesn't know when it will all be gray, and meanwhile declines dinner invitations, wondering if, after all, it was wise to confess.

WHEELER-WALTON WEDDING.

Many guests from this side of the bay will be present at the wedding of Miss Lillian Wheeler and Matt Savage Walton at the Charles Stetson Wheeler residence in Washington street, this evening. Over 400 invitations were sent out for the event that will be most elaborate and beautiful. The rooms of the spacious Wheeler house open into one another, and will make an attractive setting for the bridal party and guests. The decorations will follow different color schemes in the different rooms, and pink tiger lilies, roses, sunflowers and St. Joseph lilies will be used in profusion, with ferns and palms for background.

Miss Frances Jewell of Kentucky will be maid of honor, and the bride's other attendants will be Miss Olive Wheeler, Mrs. Charles Stetson Wheeler Jr., and Mrs. Bradway Head (Elizabeth Wheeler) of Berkeley. Samuel Walton of Lexington, brother of the groom, will be best man, and the ushers will be Paige Monteagle of Berkeley, Bradway Head, Charles Stetson Wheeler Jr., Ashfield Stow and Stanley Arnold. Rev. John J. White of the First Christian Church of San Francisco, will read the marriage service. After a honeymoon in California the young couple will go to Lexington, where they will establish their home in an attractive residence at 320 Hampton Court.

Among those who will cross the bay for the wedding are Mrs. Phoebe Hearst, Mr. and Mrs. Louis Monteagle, Mrs. John J. Valentine, General and Mrs. Oscar Fitzalan Long, Mrs. C. P. Head of Berkeley, Major and Mrs. J. F. Nance of Berkeley, and others.

✿ ✿ ✿

TEA FOR VISITOR.

In honor of her house-guest, Miss Yvette Montgomery of Kentucky, Mrs. William Franklyn Browne will be hostess at a tea next week. Miss Montgomery is a charming Southern girl who is a sister of Countess Pressky of Paris, and who will be entertained at a number of affairs during her stay in Oakland. She is a former school friend of Mrs. Browne, who was Miss Hazel Thomas before her marriage.

✿ ✿ ✿

MRS. KINSEY A HOSTESS.

Mrs. C. W. Kinsey gave a bridge party a few afternoons ago in honor of her daughter, Mrs. Melville Dozier, who has recently returned from a residence in Sacramento to make her home in Oakland. Among those invited to meet her were Mrs. A. C. Posey, Mrs. Thomas Bennett, Mrs. Samuel S. Shepard, Mrs. Raymond Lavensaler, Mrs. George Percy, Mrs. Henry C. Davis, Mrs. Orrin D. Miller, Mrs. Thomas Kent, Mrs. Harry Morton, Mrs. Herbert Land, Mrs. T. J. Long, Mrs. James Davis, Mrs. Mary Lowden Carroll, Mrs. Loran Pease, Mrs. J. W. White, Mrs. Charles Kinsey Jr. and others.

✿ ✿ ✿

MRS. MANNING ENTERTAINS.

Mrs. Louis Dudley Manning was hostess at a bridge party last Saturday afternoon at her home in Grand avenue, entertaining ten tables. Later a few additional guests came in for tea. Mrs. Herbert Breed and Mrs. William Deal assisted the hostess to receive. Among those who won the pretty prizes at bridge were Mrs. Breed, Mrs. Ira Breedlove, Mrs. S. W. Smith and Mrs. S. S. Shepard.

✿ ✿ ✿

TEA AT THE OAKLAND.

Mrs. Wickham Havens and Miss Sally Havens had tea informally with friends at the Hotel Oakland Monday afternoon, when a number of matrons and belles home from summer visits gathered at the tea tables that have been set in the grill for several days while the lounge is undergoing repairs.

✿ ✿ ✿

MRS. NORRIS ENTERTAINED.

Mrs. Charles Norris, who as Kathleen Thompson Norris won fame in the literary world, is being entertained a great deal on her visit to San Francisco, which is the first since her success in New York. Mr. and Mrs. Marshall Darrach will give a tea for her on Sunday afternoon, and over the past week-end Mr. and Mrs. Norris were guests on a motor trip to Willow Camp with Mr. and Mrs. Ralston White, Mr. and Mrs. James Jenkin, Mr. and Mrs. Fred Thompson, Mr. and Mrs. Joe Thompson and Mr. and Mrs. Benjamin Upham.

✿ ✿ ✿

FOR MISS EMMONS.

Mrs. Harry Weihe will be hostess at an informal tea Friday afternoon at her home in Alameda in honor of Miss Marjorie Emmons, whose wedding to Albert Coogan will take place on October 7th. Miss Marie Louise Tyson, who has just returned from a visit to Del Monte, will assist her sister to entertain the guests, who will number twenty.

✿ ✿ ✿

BRIDAL PARTY ENTERTAINED.

Miss Helen Wilkins, who will be one of the bridesmaids at the Von Hagen-Thornton wedding on the 19th, gave a dinner last evening for members of the bridal party that was followed by an informal dance. Among the guests were Miss Edna Von Hagen, Miss Genevieve Thornton, Miss Mabel Thomas, Miss Elise Bentheau, Mr. and Mrs. Thomas Stewart (Florence Keiser), who have just returned from their honeymoon; Ralph Thornton, Albert Thornton, Bradford Crow, Edgar Harrison and Charles Kenyon.

✿ ✿ ✿

VISITED BERKELEY.

Miss Clara Goodloe has been entertaining Miss Esther Bentley of San Francisco as her house guest in Berkeley for a week. Miss Bentley returned to her home yesterday. With Miss Goodloe she will give a tea in honor of Miss Dorothy Allen, who is one of the season's brides-elects. It will take place at the Bentley residence in Green street, and the guests will include members of the Kappa Gamma Sorority, to which both hostesses belong.

✿ ✿ ✿

ORDERED TO ANNAPOLIS.

Lieutenant and Mrs. Alan G. Olsen, who have been at Coronado for the past three months, will leave shortly for the East, where the former has been ordered for two years' short duty at Annapolis. Mrs. Olsen, who was Miss Genevieve Pattiani, a sister of Mrs. George Dinsmore, will visit the family residence in Alameda before going East.

✿ ✿ ✿

RECEIVE CONGRATULATIONS.

Dr. and Mrs. George Lyman are receiving congratulations on the birth of a daughter at their home in San Francisco a few days ago. Mrs. Lyman was Miss Dorothy Van Sicklen before her marriage three years ago. The little girl is the second in the family, the older daughter having been born abroad, where the Lymans lived for two years.

✿ ✿ ✿

IN NEW YORK.

Miss Ruth Valentine is at present at the Hotel Wolcott in New York with friends, after a visit to relatives in Connecticut. She had planned to go abroad in the Fall, but will remain in the metropolis for the next two months, returning home for Thanksgiving.

✿ ✿ ✿

WEDDING LAST EVENING.

The wedding of Miss May Higgins and William Newell Nelson took place last evening at the home of the bride's parents, Captain and Mrs. Walter Higgins, in Berkeley. The house was attractively decorated in a color scheme of pink with tiger lilies and gladiola and delicate ferns. The bride wore a gown of bride's satin with a lace tunic and a long tulle veil. Her flowers were orchids and valley lilies. Mrs. James Ernest Smith (Elsie Mitchell), who was matron of honor, wore her wedding gown of white satin and lace, and carried pink tiger lilies. Miss Edna Monthene, maid of honor, and Miss Merle Morris, bridesmaid, were gowned in pale pink taffeta and lace, and carried tiger lilies.

Eight of the bride's girl friends acted as ribbon bearers in gowns of contrasting colors in the pastel shades, to make a charming rainbow effect.

Rev. Albert W. Palmer read the marriage service. After a honeymoon in the south the young couple will establish their home in San Mateo. The groom, who belongs to a well-known Kentucky family, is engaged in business in San Francisco.

✿ ✿ ✿

GIVE BRIDGE PARTY.

Mrs. Edward Constant Robinson and her daughter, Miss Gladys Robinson, entertained a number of the younger set of Oakland and Berkeley at bridge on Saturday afternoon. The affair was given in honor of Miss Alice Guch of Marysville, who is spending a few weeks in Oakland. Among those who enjoyed the afternoon were: Mrs. Bertram Adams, Miss Alice Guch, Miss Isabelle Cluff, Miss Helen Miller, Miss Elizabeth Miller, Miss Mirian Eckert, Miss Vinnie Robinson, Miss Dorothy Cowell, Miss Laura Van Burren, Miss Roberta Green, Miss Lulu Wells, Miss Alice Fredrickson, Miss Reba Hoff, Miss Doris Porter, Miss Lucia Smith, Miss Adriene Dennison, Miss Lucie Altona, Miss Dorothy Brunell, Miss Elizabeth Hogan, Miss Emma Patrey, Miss Vena Merritt and Mrs. H. Guch.

✿ ✿ ✿

AT THE POTTER.

Dr. and Mrs. George Rothganger were guests over the week-end at the Hotel Potter in Santa Barbara, and have continued their motor trip to Coronado. Mrs. Rothganger was Mrs. Henry Miles Bull before her recent marriage.

✿ ✿ ✿

VISITING TILLMAN HOME.

Baron and Baroness J. C. van Ecke returned a few days ago from their honeymoon in Europe, and are guests at the Frederick Tillman residence in Washington street, San Francisco, until the house they have leased in Broadway is ready for occupancy. The Baroness was Miss Agnes Tillman before her marriage, that was a brilliant event of the early summer.

On their way home, Baron and Baroness van Ecke, who crossed the continent on the Canadian route, were entertained in Portland by Miss Barbara McKenzie, who gave a tea in their honor. Among the guests were Mr. and Mrs. Thomas Scott Brooke and Miss Newell Drown of San Francisco, who is visiting them.

Baby of Future is Considered

Much thought has been given in late years to the subject of maternity. In the cities there are maternity hospitals equipped with modern methods. But most women prefer their own homes and in the towns and villages must prefer them. And since this is true we know from the great many splendid letters written on the subject that our "Mother's Friend" is a great help to expectant mothers. They write of the wonderful relief, how it seemed to allow the muscles to expand without undue strain and what a splendid influence it was on the nervous system. Such helps as "Mother's Friend" and the broader knowledge of them should have a happy influence upon babies of the future.

In a little book for such women these points are more thoroughly brought out and a copy will be mailed to anyone who will send us their name and address.

"Mother's Friend" is sold in all drug stores and highly recommended for its timely usefulness, its safeness and the real help it affords. Ask for it at the store and write us for the book. Bradfield Regulator Co., 311 Lamar Bldg., Atlanta, Ga.

Girlish, Wrinkle-Free Skin Easy to Have

Since its remarkable astringent and tonic properties became known, clever women all over the world have been using the saxolite face bath to "tone up" their faces, remove wrinkles and draw flabby cheeks and neck back to normal. After using the solution, the face immediately feels much firmer. The skin tightens evenly all over the face, thus reducing lines and sagginess. The formula is: Powdered saxolite, ½ oz., dissolved in witch hazel, ½ pint.

Another wonderful facial beautifier and rejuvenator that has become quite a craze in the United States, as in Europe, is mercolized wax. Druggists report a great demand. The wax literally absorbs a sallow, freckled, blotchy or withered complexion, giving the fresh, vigorous, healthy-hued young skin underneath a chance to "breathe" and to show itself. Applying the wax at night, like cold cream, washing it off mornings, will completely renovate a poor complexion in a week or ten days. One ounce usually is sufficient.

—Advertisement.

The Real Thing

(By Lillian Russell)

Copyright, 1914, by LILLIAN RUSSELL.

THERE is an undefinable something about every woman which stamps her as either real or imitation. It is almost impossible to tell just what is the dividing line of difference between a woman who is thoroughbred and a woman who is not, but the least observing can feel that the difference when the two are seen together. The thoroughbred woman may not be glittering with jewels and gowned in the latest fashion, nor need she be a beauty; but she carries with her the refinement that surpasses all three and which has the power to make the overdressed, underbred woman envy her without knowing why.

It may be the modesty of her gowning or the simplicity of her coiffure; it may be the softness of her voice and expression of her eyes; it may be all of these combined with a consideration for every one, a lack of criticism, censure and prejudice, and a knowledge of good manners.

There is much in a woman's manner towards shopgirls, waiters and servants. If a woman has always been served she has a natural charming manner of accepting service that an upstart cannot learn. She never need assert herself; she expects service, she gets it and graciously appreciates it. She is patient and therefore gets the best of everything. The woman who is just emerging has a consciousness or imagination that everybody knows her yesterdays; therefore she affects an imperiousness that is as amusing as it is convincing of her amateur prosperity and position. Queens do not have to be imperious; their requests are commands. It is the amateur despot that makes a show of dignity.

I met a group of women in Monte Carlo one winter walking on the terrace. One of the group, a lovely, soft voiced woman, was anxious about a little child that was playing about and jumping from curbstone to the street. The child was just a poor little kiddie of no other importance than that it was a human being. I asked an attendant who the woman was who took such an interest in strange children. He replied that she was the crown princess of Greece. Which goes to prove that a woman may be gentle, thoughtful and lovable with all the natural dignity of a queen. I have seen a different kind of a woman push a poor little child away from her so roughly that it fell into the street because it touched her dress.

If you are thoroughbred you can't help it; everything you do is refined. You may not be pretty nor dress absolutely modish, but the handsomest and best dressed people will envy you for your possession of that which no money can buy.

Remember, to be a woman who commands respect without demanding it is the "real thing."

Lillian Russell

LILLIAN RUSSELL.

Answers to Queries.

Marie—Brushing the hair and scalp massage will often remedy a dry scalp. Brushing brings the oil to the surface and distributes it through the hair. Each night when taking the hair down shake it out, then brush each side at least 100 strokes. Military brushes are the best to use, for this also exercises the arms and rounds them out. After brushing the hair massage the scalp with the tips of the fingers. Use a good hair tonic. Melted vaseline rubbed well into the scalp will help. A medicine dropper is good for this purpose, for it is much easier to apply the vaseline to the scalp without getting it on the hair than by rubbing it into the scalp with the fingers. Of course the vaseline must be melted first. I have a formula for a tonic for dry hair that I shall send to you if you will send me a stamped, addressed envelope.

Grace—I am sorry I cannot give you a formula for a perfume or sachet. There are many good ones on the market. When choosing a perfume get a good one, one that is not too strong. A strong perfume is vulgar, and there is nothing more repulsive than a strong odor of perfume. The best way to do is to get a good sachet. Make tiny bags and fill them with the sachet, then lay them among your clothing or pin them into your gowns. This gives a faint but sweet and lasting odor to your clothing.

Madame Ise'bell

Gives Some Common Sense Advice as to Irritating Skin Eruptions and Their Causes.

MY CORRESPONDENCE—Part III.

A correspondent complains of an intolerable itching and breaking out of the skin, mostly on the back and shoulders which a doctor pronounces urticaria. She has tried various salves and lotions and asks if I can suggest some relief.

The only way to relieve urticaria is to find out what is causing it and stop that. It may come from the bites of insects, from certain plants, like poison ivy and sumac, and cabinet makers complain that the sawdust of certain woods produces a most irritating sort of poison. The most common cause of urticaria, however, is indigestion brought on by eating a certain kind of food which may be easily digested and assimilated by nine people out of ten and proves a poison to the tenth.

Oatmeal and coarse vegetables are sometimes the cause of this trouble and tomatoes and strawberries cannot be eaten by many people without a following rash and irritation. Flannel clothing worn next to the skin and too great an indulgence in hot baths and strong soaps is often the cause of a breaking out of the skin.

Watch the diet carefully until you find out what is the trouble and then eliminate it from the menu. Drink freely of water and avoid constipation. Take tepid rather than very hot or cold baths and use a soothing talcum powder after. Avoid any clothing that can possibly irritate the skin.

In bad cases I have known doctors to advise spraying the skin with a weak solution of carbolic acid. A druggist could probably give you a solution of the right proportion.

A Little Mind Cure.

I have noticed that it is generally nervous people who suffer from this complaint. Try to dismiss it from your mind. It is not contagious, nor dangerous only to the extent of being a symptom of some physical disorder. Try to get the irritating condition out of your thought and you will most certainly hasten its cure.

Mme. Ise'bell

OAKLAND'S BOYS & GIRLS

Musical Maiden Memorizes Airs

MARGARET DE LACEY.

Margaret De Lacey, a pupil in the Lakeview school, enjoys memorizing classical music. Though she is only 12 years of age she has a splendid musical appreciation. Margaret is a talented pianist and has often been heard at entertainments given by the school. She belongs to a coterie of young pianists, who probably will devote their lives to the study of music.

MANY BALL GAMES PLANNED BY YOUTHS

Many permits have been issued by the Oakland playground department for the use of the baseball diamonds in the local playgrounds. The managers and the players in the teams have been requested to refrain from profane language, quarreling and fighting. They have also been warned against charging admission to the games or distributing tickets for affairs. No betting or gambling on the outcome of games is permitted.

The supervisor in charge of the playgrounds has been granted the power to report on the conduct of the teams and if the rules are violated the teams will be required to play elsewhere.

Baseball was the leading game in the Oakland playground last month and interest in that game continues to grow daily.

DRAMATIC CLUB WILL HOLD FARCE TRYOUT

Tryouts will soon be held for the performance to be given by the Dramatic Club of the Oakland High School, October 16, in Ebell Hall, when the boys and girls of the club will present the farce, "The Lottery Man." John Gray, a senior in the school, will manage the production. It is rumored that the leading roles will be assayed by Oroville Caldwell, who scored a hit in "The Mikado," which was the offering of the senior class of June, 1914, of the Oakland High School, and Helen Roeth, a member of the staff of the Weekly Aegis and an active member of the Dramatic Club. Miss Kedrelovonsky of the English department has been selected to coach.

DEBATERS IN "HIKE."

Among the members of the Congress and Senate debating societies who enjoyed the hike to Leona Heights last Saturday were Harrison Baker, Sam Glikbarg, Ralph McIntyre, Alfred Solomon, Edward de Freitas, Frank Van Horn, Arthur Van HHorn, Edward Ryder, Edward Drew, Horace Breed, John Colescott, Finney Caveinnarow and Stewart Bowes. Within the near future the lads will make a similar trip over the hills.

ATTACHE CALLED TO FRONT.

WASHINGTON, Sept. 16.—Lieutenant-Colonel Moreton F. Gage, military attache of the British embassy here, was under orders today to join his regiment, the famous Fifth Dragoon Guards. He immediately will prepare to start for England.

PROSPEROUS TOWNSMEN FORGET TO CAST VOTES

CHEHALIS, Wash., Sept. 16. — The town of Morton in Eastern Lewis county, which was incorporated on January 1, 1913, has established an unique record in the matter of finances. Since the town was incorporated not one cent of interest has been paid, the affairs of the city treasury having been administered in such a way that all bills against the city were met before they had time to draw any interest. This is according to the report of the State bureau of inspection of public offices which has just been received by J. M. Bell, clerk of the town. Bell is also the town treasurer and the report gives him the credit for the excellent handling of the funds.

No elections have been held since the town was incorporated and no set of registration books has ever been opened, according to the report. The municipal election last fall was neglected and in fact was not thought of at all until requests for returns came from newspapers in other parts of the county.

No election having been held, the town officers who took charge of affairs on the date of incorporation, have continued to hold office. The report recommends that a set of registration books be opened at once, and that an election be held in December.

AGED COUPLE MARRIED; HAVE 103 DESCENDANTS

MENA, Ark., Sept. 16. — David G. Miller, 82 years old and Miss Vernilla Slawson, 88, of Egmer, Ark., obtained a marriage license here and were married by a Justice of the Peace, who accompanied them on their twenty-five-mile journey. Miller is father of thirteen living children, the oldest of whom is 44 years old. The couple have 103 children, grandchildren and great-grandchildren.

MUSIC DESPITE WAR
MME. GADSKI HERE

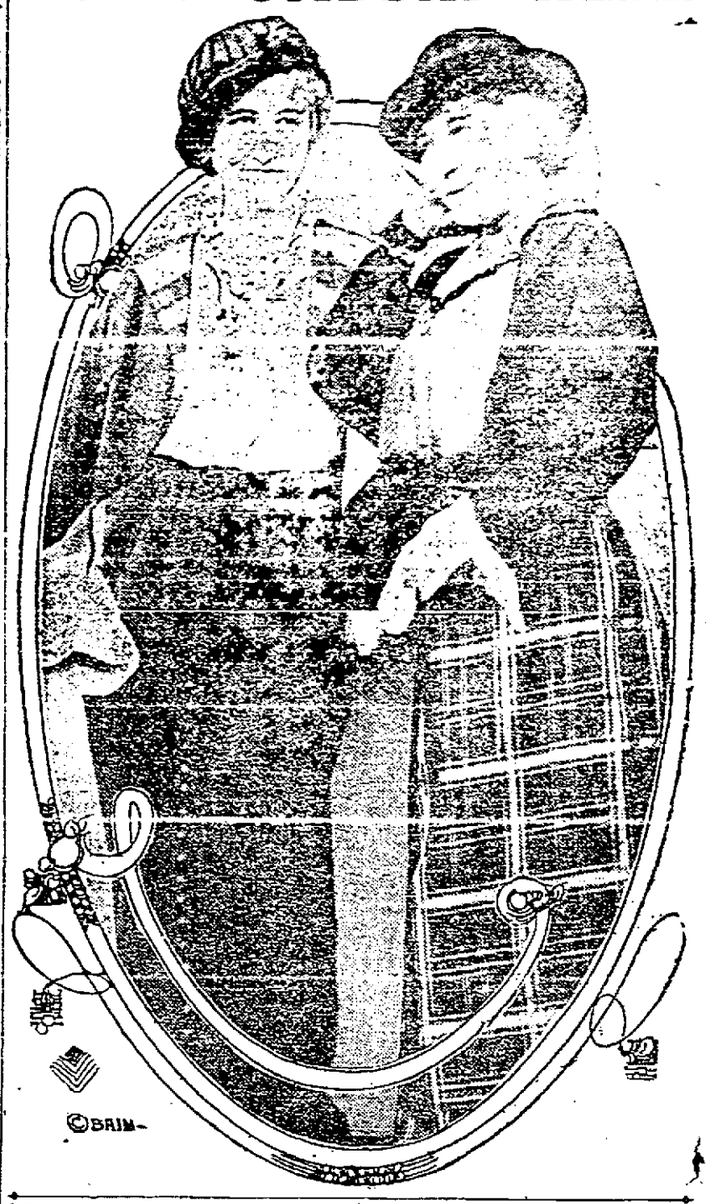

MME. JOHANNA GADSKI, NOTED GERMAN SOPRANO, AND HER DAUGHTER, MISS TUSCHER, WHO HAVE ARRIVED IN AMERICA FOR THE METROPOLITAN SEASON.

NEW YORK, Sept. 16.—German opera, if there is to be any next year, will be without basses and baritones—and even the tenors are being rushed away to war, according to Mme. Johanna Gadski, who arrived here this week to open her season at the Metropolitan. In Berlin, she declares, activities appear to be going on as usual, and she declares that the music season will not be much impaired there. She declares that she will return to Europe after her engagement here, in which she will sing both German and Italian music.

Mme. Gadski was accompanied by her daughter, Miss Tuscher, who will remain with her during her New York stay.

TITLED WOMEN ARE RED CROSS NURSES.

ROME, Sept. 16.—Vienna dispatches received here say all the women of the Austrian imperial family are acting as Red Cross nurses, having organized special hospitals, where they are personally attending the wounded. The Archduchess Marie Theresa, mother of Archduke Francis Ferdinand, who was assassinated in Bosnia just before the outbreak of this war, has requested to be permitted to nurse Slav soldiers.

QUEEN OF BELGIANS CHEERED BY WOUNDED.

ANTWERP, Sept. 16.—The Queen of the Belgians yesterday visited the hospital equipped by the British colony in Antwerp in a building lent by the mission to seamen. Her majesty shook hands and talked with every wounded soldier. She was most sympathetic in her manner and when leaving was heartily cheered.

A late dispatch from Belfort says that the situation is absolutely quiet, but in every district there exists a state of siege.

SUFFRAGE LEADER IS CALLER ON PRESIDENT.

WASHHINGTON, Sept. 16.—President Wilson had on his list of callers today Miss Rosika Schwimmer who, as the representative of woman suffrage associations of European countries and other organizations, came here to urge President Wilson to take steps to help end the European conflict without waiting to be invited by any of the countries at war.

Those at the head of the movement believe President Wilson should send a representative to Europe to meet with representatives of other neutral nations, preferably in Norway, and that this "international watching committee" should make offers of mediation to the warring nations every day. It is declared these repeated offers would make it possible for the belligerent countries to accept, instead of ask, for mediation at the opportune moment.

FOLGER'S SPECIAL SALE

this week only

cut it out

it's worth 20 cents

This coupon is worth 20 cents to you

A HALF POUND 'FOIL SEALED TIN' FOLGER'S GOLDEN GATE TEA

Regular price 40 cents. Special price 20 cents

At all grocers if accompanied by this coupon. SEP. 14 to 21, 1914

J. A. FOLGER & CO.

Hand this coupon to your grocerman at your door—or at his store.

If your grocer has no FOLGER'S Golden Gate Tea in tins, he can get for you the Special Value offered, as we cheerfully forward him a single package at our regular price, through any channel he designates, and we pay him his regular profit in addition.

Buy the flavor you usually use. If you have no choice we recommend Black and Green.

This is the new foil sealed tin of FOLGER'S GOLDEN GATE TEA

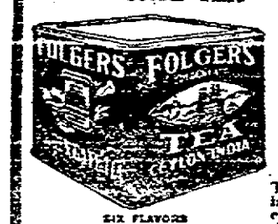

The old style carton is withdrawn by us from sale because they do not keep the tea fresh and clean. Dealers lose nothing by the change

The opening is large enough for the hand.

SIX FLAVORS

CEYLON-INDIA (BLACK) — JAPAN (GREEN)

ENGLISH BREAKFAST (BLACK) — GUNPOWDER (GREEN)

OOLONG (BLACK) — BLACK & GREEN (BLENDED)

J. A. FOLGER & COMPANY San Francisco

THE MEDDLER

MISS RUTH HALL, who recently announced her engagement to Anthony Caminetti Jr.
—Scharz, Photo.

MISS WINONA DERBY, whose betrothal to Lieutenant Henry Burgin is of wide interest.
—Boye, Photo.

"THE ethics of bridge!" Thereby hangs a tale, as our beloved Shakespeare would say. Indeed, thereby hangs not only a tale, but a whole column. For there are so many sides to the bridge question. The bright young matron is encouraged to be very sweet, and loving, and forgiving, and forbearing, and well bred under all contingencies. And as one of the aforesaid matrons exclaimed, "What is the use of going any place and calling it a good time, when all that preamble is necessary to make you contented with your lot?"

But we might let the bright young matron tell her own story in her own clever way. For she was entertaining her friends with a clever monologue, which had a good deal of the effect of a social searchlight.

"No," she said, with emphasis, "I'm not going to play the unselfish game any more at bridge. I'm tired of being referred to as so sweet, and gentle, and amiable—and any old table is good enough for me because I'm not supposed to win—and the women that no one else will play with are given to me to amuse—to teach them bridge if they don't know how to play, and to put up with their cranks generally. The selfish woman sails in, and she has to have the best partners—the best light on her cards—a good place by the window—all the comforts of a good bridge afternoon—and then she patronizes one from her superior height—until I feel like a poor relative—a 'filler,' you know, called in at the last minute to fill up a table. She is a planet of the first social magnitude, and I am a tiny little star, just managing to twinkle in the far-off horizon. No, I'm no longer unselfish at bridge. I will not put up with a poor player. No longer am I a gentle lamb led to the sacrifice. I have arrived. I am just selfish enough now to be a good bridge player—and I fill the office of a paid companion no longer."

She is the sweetest of young matrons, but there was something in her tone which made one feel she meant every word she said.

So much for the bright little matron and her point of view. She is certainly seeing some phases of bridge with clear eyes. While she was about it she might have added to her monologue. She might have told us of the woman who works desperately hard for a prize, and is always disappointed with it when fate sends it her way. If a hostess has two afternoons at bridge she is never satisfied with the date for which she is asked. She thinks she would much have preferred the other date. And as there is never any means of perfectly satisfying her, one wonders why the average hostess ever undertakes so impossible a task.

But perhaps she has attained "social prestige," as the modern climber interprets the term—and that is sometimes wonderful in its talismanic effects. It can make rudeness appear only eccentricity—and downright bad breeding just a case of nerves.

AUCTION BRIDGE, SOCIETY FAVORITE

Everywhere the bridge clubs have been organized for the coming season, and announcements of first seasons are being sent out on all sides. New bridge clubs are organized, including a circle of well known friends, who have played so often together that their game is most enjoyable. They understand fully the ordinary bridge signals—and it is a great thing in a game to perfectly understand one's partner's "discards." Another thing a good bridge player must learn to do this season is to play "Auction Bridge." Most "bridgers" play a very good game of "Auction," and it is the game in England, the home of bridge. It is most embarrassing at a large bridge afternoon for three guests at a table to propose "Auction," and for the fourth guest not to understand the game. She usually says mildly and humbly that she "supposes she can learn." And so she can, but it is at the expense of every one who plays with her. She does not understand how to buy a hand—she knows nothing of "the penalty" until she and her partner have paid it—and she does not understand how many tricks she has to take before she is ahead of the game. "Auction bridge" is here to stay, and the woman who proposes to play bridge often this season must know how to play a hand at auction, at any time.

Among those who play very good auction bridge are Mrs. E. B. Beck, Mrs. W. T. Veitch, Mrs. Thomas Crellin, Mrs. Edward Walsh, Mrs. T. C. Coogan, Mrs. E. A. Heron, Mrs. Rosenfeld, Mrs. A. A. Long and Miss Nicholson.

Some clubs are considering making "Auction" the club game of the season, and are only prevented from doing so because so many members do not yet play a good game of auction. But it is the coming game just the same, and to play a good game of "Auction Bridge" is one of the accomplishments of the hour.

Mrs. Edward Walsh is president of the Cosmos Club, and she is a very good player indeed. The club will have several substitutes this year, as some of the members are away and some are in mourning, and will not play during the early part of the season. The Wheelock Club is the oldest bridge club in Oakland, with the Cosmos following in second place.

For many seasons the president of the Thursday Club has been Mrs. William H. Creed, and she usually opens the club calendar with a delightful luncheon, served for the guests at her home.

MONDAY CLUB PLAYS FOR MANY SEASONS.

The members of the Monday Club have played together many seasons now, and the club includes many well known members of the Lakeside section. Mrs. Charles Houghton, who has recently returned from a summer in the Sierras, is the president of the club.

A club of bright young people is to be entertained this week by Mrs. Martin Wooley, among the players being Mrs. Joseph Kelly, Mrs. William Childs (Helen Dornin); Miss Edna Orr and Miss Norma Castle. This is the only "duplicate bridge" club on our side of the bay. Duplicate bridge is exceedingly difficult to play, because of its effect on the nerves.

There are some very popular matrons of the smart set who never play bridge, among them is Mrs. Frank C. Havens. It is not that she does not approve of bridge, but as she says, "there are so many other things that she likes to do much better." Others who do not play bridge are Mrs. Isaac Requa, Mrs. Mark Requa, Mrs. Oscar Long, the Misses Herrick, Mrs. Herbert Brown (Florence Sharon), Mrs. Harry Farr, Miss Ethel Moore, Miss Annie Miller, Mrs. W. E. Dargie, Miss Annie Florence Brown, Mrs. Soule, Miss Carrie Bacon, Mrs. Robert Watt, Mrs. John A. Stanly. Oakland is considered to have some of the best bridge players on the Coast, and among the most expert of our players are:

Mrs. George Hammer	Mrs. Frederick Dallam
Mrs. J. Loran Pease	Mrs. Charles H. Rowe
Mrs. John Yule	Mrs. T. C. Coogan
Mrs. Minor Goodall	Mrs. Thomas Crellin
Mrs. Harry Knowles	Mrs. Charles E. Parcells
Mrs. Frank L. Brown	Mrs. Remi Chabot
Mrs. Thomas Crellin	Mrs. Robert Knight
Mrs. J. R. Burnham	Mrs. Lillian Everts
Mrs. Charles D. Bates	Mrs. Harry Bishop
Mrs. Lee Cole Burnham	Mrs. H. C. Taft
Misses Laymance	Mrs. James G. Allen
Mrs. William White	Mrs. Andrew Moseley
Mrs. Charles Houghton	Mrs. J. P. Neville
Mrs. M. W. Kales	Mrs. E. B. Braden
Mrs. J. Cal Ewing	Mrs. Gordon Stolp
Mrs. W. H. Creed	Miss Edith Beck
Mrs. Charles Snook	Mrs. Frank Woodward
Misses Farrier	Mrs. M. J. Laymance
Mrs. Jesse Meehan	Mrs. A. A. Moore
Miss Pauline Kelly	Misses Huff
Miss Noma Castle	Mrs. Montell Taylor
Mrs. Harry Maxwell	Mrs. Churchill Taylor
Mrs. John Conners	

The Linda Vista Club holds its meetings in the evening, to enable the men of the club to be present. Many of the members play a very good game of "Auction," among them the E. A. Herons, the Edward Walshes and the Bert S. Hubards and the T. C. Coogans. Mr. and Mrs. John Britton have always kept up their membership in the Linda Vista Club and each year they entertain the members of the club in some leading hotel across the bay.

Wise people may deplore the time spent in bridge, but it is a blessing to the hostesses of today. It tides over the after-luncheon interim in a happy fashion, and it interests the guests in the trying hours after a dinner. And any hostess may entertain at bridge, with very little responsibility. All she has to provide is "a prize for each table," and to announce to each table, "play either bridge or auction, and make your own rules," and to serve dainty refreshments. It calls for little personal effort on the part of the hostess and allows her to pay off her social scores in a generous and happy fashion.

MRS. BRAYTON IS BRIDGE HOSTESS.

Mrs. Edward Lacey Brayton was a bridge hostess of the week, entertaining in honor of Mrs. William B. Hopkins, who has been Mrs. Brayton's guest since her return from Europe. Many guests from both sides of the bay were included in Mrs. Brayton's invitations, and some very good bridge players enjoyed the afternoon at her home.

There were eight tables for each afternoon and the tables were arranged in a very delightful fashion in the court of the Brayton home.

Mrs. Brayton made a very stunning study as she received her guests. She wore an extremely handsome gown of white satin, made with narrow effect and a long train, and with this superb gown she wore an elaborate long lace coat of Irish crotchet.

Mrs. George McNear Jr. assisted Mrs. Brayton in entertaining her guests and she wore a very elaborate reception gown in tones of pale pink lavender.

Among the handsome costumes at Mrs. Brayton's bridge afternoon were those worn by Mrs. Andrew Moseley, Mrs. Edward Walsh, Mrs. Harry Knowles, Mrs. Minor Goodall, Miss Marian Miller, Mrs. H. M. A. Miller, Mrs. C. O. G. Miller, Mrs. Charles E. Parcells, Mrs. Frank L. Brown, Mrs. E. R. Folger, Mrs. William Taylor.

ENTERTAIN FRIENDS AT COUNTRY CLUB.

Mrs. Minor Goodall and Mrs. Harry Knowles were hostesses on Thursday and Friday at two most delightful afternoons of bridge, entertaining their friends at the Claremont Country Club. At last, to their great joy, the women members of the club have an appropriate room of their own, a most exquisite tea room. All the card parties had formerly to be given in the big ballroom, and nothing that one could devise could ever make it anything but a gloomy place. In the evening it was different, for dancing lends gladness to any place. But an afternoon at cards was usually a frost, for the great ball room lent itself to wide silences and to gloom galore.

But the new tea room is very different. It is along charming color tones of soft greens and grays that lend themselves to a background against which flowers shine out in a wonderful fashion. The tea room will hold ten or fifteen tables for bridge, and one feels that this winter it will be the scene of many festive gatherings.

Mrs. Goodall and Mrs. Knowles have many friends, and the card afternoons represented two exceedingly attractive gatherings.

They are both charming studies and they made very attractive hostesses, receiving their friends in becoming afternoon gowns. Of afternoon gowns much might be said. Of course, it is very French indeed to wear low cut gowns in the afternoon, but strictly good taste would call for a becoming yoke in a gown. The conventional and decollette bodice is only for evening, and with superb jewels the costume is exceedingly becoming to most women.

Mrs. Goodall and Mrs. Knowles were most correctly gowned, and entertained their friends at most perfectly planned afternoons; there was a welcome for every guest as sincere as it was charming.

Among the guests invited were:

Mrs. Frank L. Brown	Mrs. Houghton
Mrs. William White	Mrs. Henshaw
Mrs. P. E. Bowles	Mrs. Robert Fitzgerald
Mrs. Bernard Ransome	Mrs. Harry Gordon
Mrs. Everts	Mrs. Schilling
Miss Florinne Brown	Mrs. George Greenwood
Miss Elizabeth McNear	Mrs. James G. Allen
Mrs. M. W. Kales	Mrs. Arthur Crellin
Mrs. Edward Walsh	Miss Florinne Brown
Mrs. George McNear Jr.	Mrs. T. C. Coogan
Mrs. Wickham Havens	Miss Ethel Moore
Mrs. Oscar Long	Mrs. Allen Babcock
Mrs. Mark Requa	
Mrs. Thomas Knowles	

The guest list represented many prominent people, intimate friends of both Mrs. Knowles and Mrs. Goodall.

MISSES HUFFS SEND OUT THEIR CARDS.

The Misses Jennie, Callie and Mary Huff have sent out cards for an afternoon of bridge and will entertain their friends at "Grasmere," which has long been the country home of the Huffs at San Leandro.

Miss Jennie Huff is a member of the Ebell Club, with many friends there, and the Misses Huff have besides a large circle of friends around the bay. They will be assisted in receiving their guests by their sisters, Mrs. O. P. Downing and Mrs. Bush Fennell, both of whom live in San Francisco.

GROUP OF GIRLS PLAN FOR WINTER.

A group of charming young girls are planning to spend some delightful afternoons together during the coming season. Miss Marie McHenry entertained a number of them this week in her home on Hillside avenue. Cards afforded the diversion of the afternoon, and among Miss McHenry's guests were the Misses Sue Harrold, Dorothy Taylor, Madeline Clay, Elizabeth Orrick, Lelia Kennedy, Cleo Posey, Irene Farrell, Lulette Mauvais, Lilla Marshall, Grace Downey, Mrs. Frederick Farnum (Alice Albright).

EBELL LUNCHEON IS CALIFORNIA AFFAIR.

The Ebell luncheon on Tuesday last was in celebration of Admission Day and in charge of the California History and Landmarks Section, of which Mrs. A. C. Posey is the curator. The decorations of golden flowers, the columns twined with vines and fruit branches, showing autumn fruits in clusters, made an effective setting for the hundreds of richly gowned club members who enjoyed the luncheon.

Mrs. A. C. Posey in announcing the program gave a resume of the work of her section, dwelling on the picturesqueness of the history and people of California. Dr. Pardee gave an exceedingly able talk on "The Two Crops of Pioneers," the first, the early priests, the Franciscan padres, who blazed the trail for the later comers of '49, making the present civilization possible.

Mrs. Joseph Loran Pease received the greatest praise for the exceedingly fine musical program, which added to the pleasure of the afternoon. Of special interest were the songs "Until You Came" and "Hark as the Twilight Pales," which had been arranged for the occasion as duets. Both are the compositions of John Metcalf, the well-known California composer.

Unusual animation prevailed among the guests, as it was the first luncheon of the season.

Among the many handsome costumes of the season were those worn by

Mrs. Joseph Pease	bury
Mrs. George Gross	Mrs. H. S. Kergan
Mrs. J. R. Scupham	Mrs. Charles H. Rowe
Mrs. T. William H. Richardson	Mrs. James A. Johnson
Miss Simpson	Mrs. Thomas Hogan
Mrs. F. L. Baker	Mrs. A. L. Parcells
Mrs. W. A. Childs	Mrs. Gordon Stolp
Mrs. Elizabeth Yorker	Mrs. W. S. Baxter
Mrs. A. H. Breed	Miss Eva Powell
Mrs. Arthur Adams	Mrs. W. H. Creed
Mrs. Charles J. Wood-	Mrs. J. Walter Scott
	Mrs. W. A. Sebrock

Y. W. C. A. PLANNING A BUSY SEASON.

The Y. W. C. A. is planning extended work for the coming season. A professional dressmaking class, a choral club and a section for first aid to the injured, led by Dr. Sylvester, are among the new things to be undertaken. Miss Grace Fisher makes a very efficient and enthusiastic president.

WM. LETTS OLIVERS RETURN FROM NORTH.

Mr. and Mrs. William Letts Oliver returned this week from a delightful trip to the Northwest. They spent some days in the Canadian Rockies and were guests at Banff and at Lake Louise, the two far-famed summer resorts on the Canadian Pacific.

Mr. and Mrs. George Jensen (Anita Oliver) have spent delightful September days at Santa Barbara.

RIEGELMAN CONCERT AWAITED BY MANY.

The concert to be given at the Columbia Theater tomorrow afternoon by Miss Mabel Riegelman promises to call out a large and very enthusiastic audience, for many pro-

Exclusive Associated Press Service

Oakland Tribune.

40c PER MONTH DAILY AND SUNDAY

VOL. LXXXII. OAKLAND, CALIFORNIA, WEDNESDAY EVENING, SEPTEMBER 16, 1914. NO. 27.

WELDON B. COOKE, OAKLAND AVIATOR, KILLED

SENSATIONAL CHARGES IN DIVORCE

Los Angeles Capitalist Answers; Files Cross Complaint Against Wife.

SAN FRANCISCO, Sept. 16.—George Frederick Belden, millionaire capitalist, formerly of Los Angeles, and now vice-president of the General Electric Construction Company of this city, today filed an answer and accusing cross-complaint to the action of his wife, Greta M. Belden, who filed a suit for divorce in the southern metropolis. Not only does Belden deny her charges of infidelity and improper conduct with an affinity named by her as Mrs. Martha Clark of Los Angeles, but he incorporates an answer sworn to by Mrs. Clark in which every one of the allegations is repudiated. In the original suit Mrs. Belden asks for a substantial share of the $1,000,000 which she claims her husband controls. He obtained a transfer of the action to this city, and today's answer is the first move in what promises to be a strenuous legal battle on both sides.

In his cross-complaint Belden declares that his wife made life a burden to him by her frequent and spectacular attempts and threats at suicide. So regular were these efforts at self-destruction and so original in their method that Belden declares his nerves became so unstrung that he had to seek refuge in a hospital.

One of the attempts at suicide occurred at the fashionable Lankershim hotel, in Los Angeles, and another at the Granada apartments here. From dizzy heights in both of these hostelries, Belden declares, his wife attempted to throw herself to the pavement. While they were on a camping trip in the Sierra Nevada mountains he recounts an incident in which his wife stuffed her shoes with snow and banked snow about her body in an effort to contract pneumonia and thus bring about her death. Again, she tried to throw herself from a high cliff, and on another time made an effort to hurl herself in front of an automobile. All of these remarkable events Belden characterizes as an effort to show her relatives that she was not happy.

Belden has several grown children by a former wife.

Mrs. Clark merely denies the charges of Mrs. Belden as to improper conduct and these are also repudiated by Belden in his answer.

VICTIM WARNED BY DUPED THUG

Finding Nothing of Value, Robber Threatens to Get Even Next Time.

A thug last night attacked and searched M. F. Hynes, 241 East Sixtieth street, while he was on his way home. Hynes, who is an employe of the San Francisco-Oakland Terminal Railways, was stopped near Lake Merritt. The robber leveled a revolver at his head and then searched his pockets. He found nothing of value.

"I'll let you go this time," the robber remarked. "But if you come this way again, you better have something worth while, or I'll take it out on your hide."

E. Burkhalter, 125 Grand avenue, reported to the police that a burglar forced entrance to his apartment and stole a bag containing $25 in gold. Burkhalter is a mining man.

REDUCED TO LAST DIME, LODGER DOES SUICIDE

SAN FRANCISCO, Sept. 16.—Reduced to his last dime and with no coin in sight with which to pay for a second week's lodging, a man who said his name was O'Brien, whose initials are believed to be "S. L.," committed suicide in the hotel at 1147 Folsom street, this morning. He carefully stuffed the key hole, plugged the threshold of the door with a towel and turned on the gas from the light fixture and two jets on the stove. On his arm the initials "S. L." were tattooed. He was 25, 5 feet 8, weighed 165 pounds, brown hair, dark suit. A ten-cent piece was all that was found in his pocket.

Before You Buy

BE SURE TO READ

Today's For Sale Miscellaneous and Furniture For Sale Columns in The Tribune.

You buy at your own price from the person who must sell.

BIG SUM IN POCKETS GETS ON NERVES OF CAREFUL CONSTABLE

"This $2500 is an awful big sum to lose. Suppose I'm held up; suppose—."

Constable Manuel Borge of San Leandro, carrying around $2500 bail money in greenbacks and gold on his beat last night, was so haunted by these uneasy thoughts that he aroused a jeweler and appealed for aid. "Lock up this money; it's getting on my nerves," Borge told the jeweler. "It's too late to get it in the banks."

Ordinarily Borge would welcome a bout with his enemies, the hold-up men. Last night, however, for the first time in his life he was quite willing to keep out of their way. His pockets bulged with gold and notes and Borge forgot for the time being he was constable and had all the apprehensions of a bank messenger who imagines he's going to be pounced on and robbed.

The cause of the peace officer's embarrassament was due, in the first place, to the readiness of Antonio Lopez, who had a hearing in the Justice of the Peace court yesterday on a criminal charge, in putting up his bail money. Lopez, who is charged at the instance of his niece with a criminal offense, pulled about $3000 in gold and notes from his pocket when Judge D. U. Toffelmier fixed his bail at $2500. Borge was given charge of the money.

Lopez will come up for examinarion before Judge Toffelmier September 24.

FUTURE OAKLAND AMAZES BANKER

Growth of Central Section Is One Point Which Stirs Him.

W. H. Chandler, formerly associated with the Los Angeles Trusf Company and well known in financial circles in Southern California, is responsible for the statement that there is no one section of Los Angeles that has built up as quickly as the OaNland foothill property out Broadway; the Vernon-Rockridge district and residence property adjoining the Claremont Country Club.

Chandler acknowledges that property out Broadway in the Country Club Heights district will average about $20 a front foot lower than corresponding residence property in Los Angeles.

Chandler expressed his sincere amazement at the general growth of the city. He says we are really taking advantage of a wonderful opportunity in developing our waterfront as we are doing. Los Angeles is spending an immense amount of money at San Pedro to accomplish in a measure what nature has already provided for Oakland in harbor facilities.

Chandler has nothing but praise for our transportation facilities. He was greatly impressed with the size of the College avenue cars and the quick service on every important line.

"Los Angeles homeseekers must travel many miles to get to the hill and marine view property that you Oaklanders reach by street car in ten minutes," he said.

As a banker, well-informed in relative property values, Chandier expressed a loss to understand why our land values should not be higher on account of the immense surrounding population.

WAREHOUSES RISE FOR COTTON CROP

Dallas Expects to Store 1,700-000 Bales Within Less Than Month.

DALLAS, Tex., Sept. 16.—Within less than a month Texas will have built enough additional warehouses to store a total of 1,700,000 bales of cotton, according to information reaching here today from forty Texas cities and towns. These cotton warehouses are now being erected or have been financed.

Treasurer of M. P. Road Passes Away

SEABRIGHT, N. J., Sept. 16.—A. H. Calef, treasurer of the Missouri Pacific Railroad Company, died of acute indigestion at his summer home here today. Calef was stricken yesterday on the way home from his office in New York.

PUBLIC ACCOUNTANTS ELECT NEW OFFICERS

WASHINGTON, Sept. 16.—Delegates to the American Association of Public Accountants today elected J. Porter Joplin of Chicago president and Carl H. Nau of Cleveland treasurer. Seattle, Wash., was chosen for the 1915 convention.

LIEUT. GOVERNOR WALLACE

Will Discuss the "Dry" Amendment With Dr. D. M. Gandier Friday, September 18, at 8 p. m.

PIEDMONT PAVILION

Corner 24th and Harrison Sts.

The Public Invited.

Registrar in Attendance.

POLICE KILL OFFICIAL BY MISTAKE

General Jacobus de La Rey, Hero of Boer War, Accidently Shot.

By Associated Press.

CAPE TOWN, Union of South Africa, Sept. 16.—General Jacobus Hendrick de La Rey, the well-known Boer general, has been accidentally shot dead near Johannesburg.

General de La Rey, accompanied by General Biers, who has just resigned his position as commander-in-chief of the defense forces of the Union of South Africa, was returning yesterday by automobile to his farm when the police, who were watching for a gang of desperadoes known to be using a car similar to that of De La Rey, challenged the general.

It is evident that neither General de La Rey nor the men in the car with him heard the challenge, for they proceeded without stopping. The police fired at the car and a bullet entered General de La Rey's heart.

The shooting of the general has caused a great sensation throughout South Africa.

General de La Rey was born in 1848. He was a member of the first Volksraad of the Transvaal, and commanded the Lichenburg Burghers during the Boer war, during which he won a high reputation as a military leader. After the war he went to England with General de Wet,and General Botha and took an important part in the peace negotiations.

HUNGER CONQUERS LADS' WANDERLUST

Runaway Boys Encounter Police Officer While Foraging for Food.

After two days away from home, which they left in search of adventure, Willie Land, aged 8, 3569 Piedmont avenue, and Russell Howard, aged 9, 1066 Twelfth street, two Oakland boys, felt "real hungry," probably for the first time in their lives, and in foraging for food ran square into a Melrose police officer last night. The two boys are now in the Oakland Detention Home and will be turned over to their families.

The lads might still have been at liberty but for their healthy appetites, which they appeased with grapes, bottles of milk, cheese, biscuits and apples, which they are said to have purloined from stores in Melrose. They also took an automobile searchlight and sacking with which to bivouac in the hills. The rightful owner of these articles put the police on their track.

Two weary boys carrying provisions were accosted by a patrolman last night and proved to be the young runaways. At the sight of the officers the youngsters broke down and confessed.

"Please, sir, we want to go home," they wailed.

Brought before Captain Thorwald Brown at the Melrose station, Willie and Russell related tearfully how they decided to leave home in search of adventure. They got as far as Melrose, and then began to be afraid of what they had done. They had lost their way and were footsore and tired when they met the friendly patrolman.

In the meantime the parents of the lads had organized search parties and the police in Oakland and the neighboring cities were asked to keep a lookout for the youthful wanderers. It was feared the lads might have met with some harm, or had possibly been kidnapped.

"We're going to be good boys after this," the contrite runaways promised Captain Brown.

Secretary of A. A. U. Passes From Life

NEW YORK, Sept. 16.—James E. Sullivan, secretary and treasurer of the Amateur Athletic Union and American Olympic commissioner in recent Olympic games, died here today.

Sullivan was operated on at a local hospital on Monday for intestinal trouble, and never railied. He returned from the A. A. U. track and field championship games in Baltimore on Sunday and was stricken late that night with the illness which resulted in his death.

Steamer Sonoma's Passengers Trample On German Colors

SAN FRANCISCO, Sept. 16.—Word reached here today of an unpleasant experience anent the war in Europe which occurred during the midst of a dance on board the steamer Sonoma on its last trip. The vessel was nearing Honolulu and the passengers had planned for an all nations' dance in the social hall. Flags of every country were displayed and everything was going nicely until some sympathizers with the cause of the Allies tore down German flags and trampled upon them. The presence of mind and diplomacy of Captain Trask, master of the vessel, saved the situation.

Birdman Falls 2000 Feet to Doom

Crowd at Fair Sees Sensational Death

WELDON B. COOKE, OAKLAND AVIATOR, KILLED AT PUEBLO TODAY, PHOTOGRAPHED WITH HIS SISTER JUST BEFORE MAKING A FLIGHT, AND (BELOW) ANOTHER AVIATION PORTRAIT.

CLUBMAN IS SUED FOR DIVORCE

Mrs. Mary V. Newsom Files Suit Against Oakland Architect.

Sidney B. Newsom, well-known local clubman and architect, was today made defendant in a suit for divorce brought by his wife, Mary Violina Newsom, following a separation between the couple extending over several months. Incompatability is the ground upon which Mrs. Newsom seeks her freedom. She also asks for custody of their minor daughter. It is understood that the property rights of the couple have been settled out of court and that the divorce will not be contested by the husband. The Newsoms were married fourteen years ago and reside at 319 Twenty-fourth street, in apartments owned by them. Before her marriage Mrs. Newsom was Miss Violina Long of Eugene, Ore.

JEWISH HOLIDAYS TO BE OBSERVED

Temple Sinai and Beth Jacob Congregations Arrange Services.

At sunset Sunday evening, the feats of Rosh Hashanah will be ushered in in all the synagogues of this city, where elaborate musical programs will add to the solemnity of the observance. At sundown Monday evening the Rosh Hashanah, or New Years' devotions, will be brought to a close. In the orthodox temples the holidays will terminate on Tuesday evening.

In Temple Sinai of the First Hebrew Congregation the New Year's service will be conducted by Rev. Dr. M. Friedlander, rabbi of the congregation. The sacred anthems will be sung by an augmented choir, under the leadership of Miss Margaret Bradley, organist and choir director.

In Beth Jacob Synagogue, Ninth and Castro streets, a choir of seven male voices will supply the musical numbers. Prof. William Popper of the University of California will deliver the sermon on New Year's Day.

Closely following the New Year celebration will be the Yom Kippur, Day of Atonement, commencing with the Kol Nidre service on Tuesday evening and ending on Wednesday evening, September 30. This is the most sacred and solemn holiday of the year, devoted to fasting and prayer. The Feast of the Tabernacle, beginning Monday, October 7, and ending with the Simchas Torah, Tuesday, October 13, completes the annual cycle of Jewish festivals.

To Sail for London Via Panama Canal

SAN FRANCISCO, Sept. 16.—The steamer Inverbervie, a British bark, will sail tomorrow for London via the Panama canal. This is the second vessel sent through the canal from this port for England. Both are operated by Balfour, Guthrie & Co. and carry freight only. The steamer Camino, Captain Ahlin, was to have sailed today for New York via the canal, but her departure has been postponed until Friday. The Camino was scheduled to carry passengers, but the owners changed their minds and the boat will now leave with freight only.

AUTO DRIVER HIT BY STREET CAR

Contractor P. J. O'Reilly Thrown From Machine and Perhaps Fatally Injured.

SAN FRANCISCO, Sept. 16. — P. J. O'Reilly, a contractor of 1327 Nineteenth avenue, was severely injured when his automobile skidded at 7 o'clock this morning, colliding with a street car at Ninth avenue and Lincoln way.

O'Reilly was driving down town in his machine. The pavement was slippery and in turning the wheels skidded, forcing the light runabout on the tracks. A car operated by Motorman John Anderson struck the machine, almost completely demolishing it. O'Reilly was thrown out and suffered a fractured collar bone, concussion of the brain and extensive lacerated wound of the scalp and possible internal injuries. He was removed to the Park Emergency Hospital.

OXFORD SCHOOL MOTHER CLUB TO HOLD MEETING

BERKELEY, Sept. 16. — The Oxford School Mothers' club will hold its regular meeting on Thursday afternoon at 3 o'clock. During the social hour preceding the regular business meeting light refreshments will be served for which a small charge will be made, the proceeds to be applied toward the work recently done on the playground.

Vocal selections will be rendered by Mrs. S. N. Stoner, a prominent member of the Ebell club. Mrs. Anna Little Barry will speak upon some of the most important of the constitutional amendments to be voted upon at the coming election.

Mrs. Barry has made a very careful study of this subject and is in great demand not only in Berkeley but in distant places. She spoke before the ladies at Fair Oaks last Thursday. The club cordially invites the public to this meeting.

WOMEN'S ALLIANCE HONORS MINISTER

Rev. William Day Simonds Completes Eighth Year in Service.

At the seventh annual banquet of the Women's Alliance of the First Unitarian Church of this city, last evening in Unity Hall, 200 guests were seated.

The members and their friends were welcomed on behalf of the congregation by Fisk M. Ray, president of the board of trustees of the church. The speakers were Rev. William Day Simonds, minister; Dean E. M. Wilbur, Rev. C. S. S. Dutton of San Francisco, Harmon Bell, Adam Hull Shirk, P. M. Fisher, principal of the Oakland Technical High School, and Rev. William Keeney Towner, pastor of the First Baptist Church of this city.

During the evening vocal selections were given by Mrs. Olive R. Cashman and Mrs. J. M. McGregor.

Rev. William Day Simonds has commenced his eighth year at the First Unitarian Church of this city. He was the recipient of many compliments last evening upon his successful ministry here.

Nuns Show Efficiency During Hospital Fire

Smoke from the fire chute at Providence Hospital caused an alarm to be sent in last night and resulted in a demonstration of the coolness and efficiency of the sisters in carrying out the requirements of the fire drill. Before it was discovered that the smoke was from a harmless source the fire brigade had been called and all preparations were made for removing the patients. It was found that the fire was merely some rubbish in the fire chute. The fire drill was carried out without alarming the patients.

HIS MOTHER HERE GETS NEWS

PUEBLO, Colo., Sept. 16.—Weldon B. Cooke, aviator, was killed in a plunge of 2000 feet in his aeroplane while giving an exhibition flight over the State Fair grounds today.

The career of Weldon B. Cooke, the famous Oakland aviator, who was killed today at Pueblo, Colo., began in this city, his first successful flight being from Fruitvale to the University of California on Columbus Day, 1911. From then on the young aviator rose rapidly to fame. A personal friend of the Curtiss brothers, he studied under them, learning their methods, and finally founded a factory in the Middle West, where he manufactured a number of his own types of aeroplane, many of which are today in use among the noted aviators of this country and Europe.

Some time ago he planned to bring his factory to Oakland, and sought financial aid to the venture, but up to the time of his death the plan had not taken shape. He was the founder of the "Airpaid Course," or aerial ferry from Oakland to the Panama-Pacific Exposition grounds, which is to be one of the features of the coming exposition, and accompanied Silas Christofferson on the trip in which that aviator carried Mayor James Rolph of San Francisco over the course.

SURVIVED BY WIDOW.

Cooke is survived by a mother, Mrs. W. H. Cooke, and a widow, both residents of this city. The body will probably be brought here for burial. He was hte son of the late Rev. W. H. Cooke, who died in Oakland a short time ago. The family home is at 3510 Magnolia avenue, this city.

At an early age he showed a remarkable ability in mechanics, and when the aeroplane was perfected was one of the first of the Californians who made successful flights. He was the inventor of several attachments to aeroplane engines in use today and of several control system changes, which are today in common use. He collaborated with the Curtiss brothers in his inventions.

Up to noon today his mother had not heard of his death. He had a wide acquaintance among the leading aviators of America and Europe, numbering among his friends Lincoln Beachey, Claude Grahame White, Charles Brookins, Farnum Fish, Silas Christofferson, and other noted birdmen who have been seen in local exhibitions.

A WONDERFUL ACHIEVEMENT

Two Pairs of Glasses Not Necessary.

A new and wonderful invention in the optical world is the Onepiece Bifocal made by the California Optical Company. Two pairs of glasses are not necessary now, as this wonderful bifocal consist of both reading and distance portions combined in one solid ground lens. No rainbow colors or distortions, but a clear white lens which anyone who requires glasses can wear with perfect comfort. Probably you cannot wear the "other kind" of bifocals—you can wear the Onepiece. California Optical Company, 1221 Broadway, Oakland.—Adv.

AUCTION SALES

J. A. MUNRO & CO.,

AUCTIONEERS.

1807 Clay street, corner Tenth street; phone Oakland 4671. Will pay highest price paid for merchandise, furniture, etc., or will sell on commission. Sales every Friday.

Extra Fine Auction Sale

Of the choice new and high grade furniture of the Ten Winkle wholesale furniture house. Sale at

1017 Clay Street, Near Eleventh Street, Oakland, Friday, Sept. 18th, at 10:30 a. m.

Open for inspection Thursday afternoon and evening.

Comprising in part, mahogany and oak round massive dining pedestal tables, box leather chairs, china closets, buffets, odd dressers, chiffoniers, brass beds; oak, mahogany and Circassian walnut Napoleon beds, [illegible] mattresses, [illegible] upholstered parlor pieces, fireside chairs, lace curtains, upright pianos, 3 large 9x12 Wilton, Axminster and Brussels rugs, book cases, writing desks, steel ranges, etc., etc.

These goods must be seen to be appreciated.

This will be the last sale of the Ten Winkle stock until further notice.

J. A. MUNRO & CO., Auctioneers.

Bowling Alley Auction Sale!

Sale on the premises.

578 13th St., Near Clay St., Oakland.

Sale Thursday, September 17, at 10:30 a. m.,

Comprising in part 7 regulation alleys, and other equipments, 3 pool tables, etc., etc. All must and will be sold.

J. A. MUNRO & CO., Auctioneers.

SOCIETY NEWS of the WEEK

MISS SUE HARROLD, the fiancee of Jack Van Sicklen. —Webster, Photo.

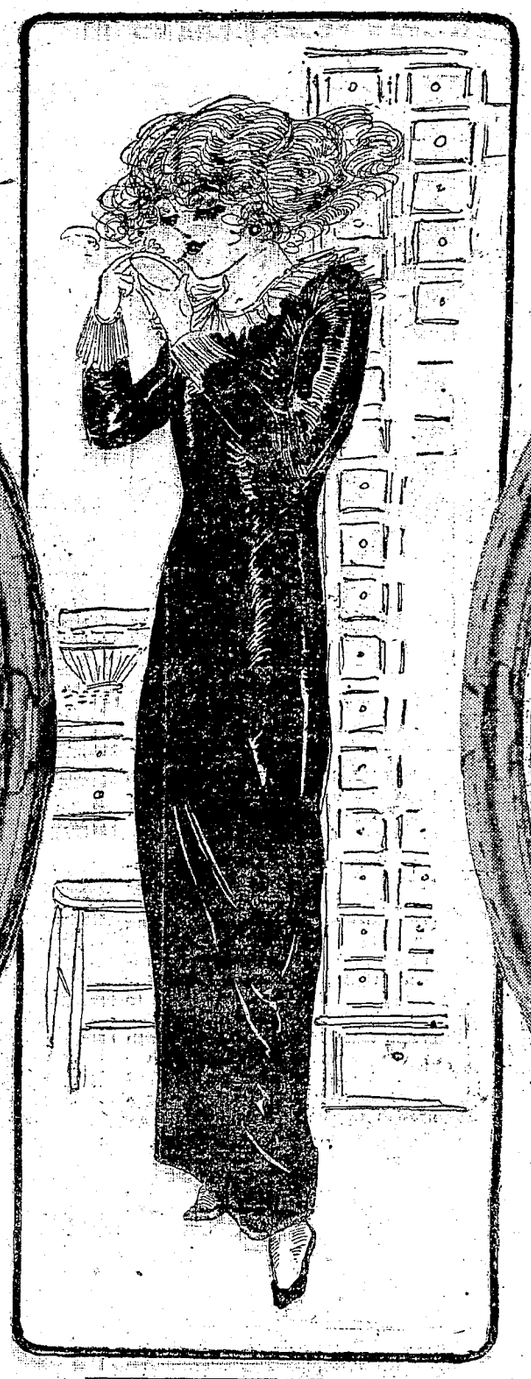

MISS HELENE HARROLD, whose engagement to Harold Kelsey Baxter was announced recently. —Pitchford, Photo.

nent people around the bay are interested in the success of this talented California singer. It is pleasant to note that Miss Mabel Riegelman has "arrived." In fact, the Eastern journals are giving a great deal of space to Miss Riegelman this autumn. Among Mr. Dippel's announcements we find that the Chicago Opera Company will present "Peleas and Melisande," with "Garden and Riegelman" in the title roles. They are the only two women in the cast and it is an achievement for the bright little California singer to line up beside the famous Mary Garden.

Humperdinck's opera, "Hans and Gretel," a charming fairy story in the heart of an opera, is to be given in Philadelphia this season, with Miss Riegelman singing the part of Hans. Madame Gadski is also to sing part of the time with the Dippel company in Wagnerian roles.

Mr. Dippel is to allow his artists to accept of concert engagements for their free days, and among the artists who will do so are Mabel Riegelman and the famous Irish singer, Miss Maggie Teyte.

Miss Riegelman leaves for the East in October, so her concert tomorrow will be the last opportunity her friends will have in which to hear her for some months to come.

SHIPP-WELLER WEDDING IS FEATURE.

Of much interest to Oakland people are the September weddings across the bay, among them the wedding of Lieutenant Earl Shipp and Miss Anna Weller. The latter has many friends and relatives on this side of the bay and she has often been a guest over here. Her grandmother, Mrs. J. C. McMullin, is a great friend of many of the pioneer Southern families in Alameda county.

Mrs. Shipp, who was formerly Anna Weller, is very pretty indeed; she is tall and graceful, and of the blonde type of beauty. She made her debut two winters ago with her cousin, Miss Eliza McMullin, and their grandmother, Mrs. J. C. McMullin, chaperoned them at many dates of interest.

The wedding of Miss Weller and Lieutenant Shipp took place at the McMullin home on Pacific avenue early in the week, and the wedding party presented a striking picture because of the beauty of the young bride and her attendants. It sometimes happens that the attendants at a wedding do not look their best because of an unbecoming color scheme, or because the style of the wedding costumes does not suit them. But at Miss Weller's wedding the whole effect was charming. The color scheme of pink was bright and very attractive, and the bridesmaids' gowns were very artistic. Miss Ila Sonntag was in rose colored satin, very beautifully embroidered in pink of a lighter shade, the color combination showing the newest French effects.

Eliza McMullin and Katherine McAdam were exquisite studies in gowns of pink chiffon over pink satin, and the gowns were made specially attractive by the unusual trimming. The overskirts were embroidered in a delicate design of silver and pearls. Each pretty maid carried a special basket of Cecil Bruner roses.

Lieutenant and Mrs. Shipp have left for Annapolis, where Lieutenant Shipp has been assigned to duty.

Mrs. McMullin, accompanied by her son, John McMullin, and her daughter, Eliza McMullin, left for the East this week. John McMullin will go to Paris, where he will spend several months in studying art with the best masters.

MILLERS RETURN TO SAN FRANCISCO HOME.

Mr. and Mrs. C. O. G. Miller, with their daughters, the Misses Marian and Leslie Miller, have returned to San Francisco and are established in their Pacific avenue home. They spent the summer in Ross Valley, where they have a country home.

Miss Marian Miller is to begin this autumn her training as a nurse in the children's hospital, and no doubt she will find more real pleasure in her work than she ever found in the social round of past seasons.

Miss Miller is a most delightful girl of a striking type of beauty with lovely coloring, and she is very unspoiled and unaffected. She has many friends who wish heartily that she may succeed in her social career.

DEPARTURE OF POPULAR FAMILY IS REGRETTED.

Many people in the smart sets around the bay regret the early departure of the Charles B. Alexanders and their daughters, the Misses Harriet, Janetta and Mary Crocker Alexander.

Harriet Alexander is named for her mother, who was formerly Hattie Crocker of San Francisco, as popular in her day as her niece, Jennie Crocker, is now.

Mary Crocker Alexander was named for Mrs. Burton Harrison, who was formerly Mary Crocker, and whose tragic passing in an automobile accident brought such great grief to her friends and relatives. The Alexanders left in their private car this week and they are going to their Tuxedo home by way of the Virginia Hot Springs.

The Alexanders and the William H. Crockers have been at Del Monte, and Mrs. Crocker entertained for her nieces at an elaborate dinner given at Pebble Beach. Fifty guests enjoyed her hospitality and the affair was most picturesque.

EXPERIMENT WAS FIRST TRIED HERE.

The formal dedication of the Arequipa Sanitarium across the bay for convalescents reminds us that this is not the first experiment of its kind on the Coast. The first experiment was made in the Convelescent Home in connection with the Fabiola Hospital, and it was a great success. Here sick soldiers returning from the Philippines were received, and they were restored to strength before attempting the difficult journey homeward. It was a great success and many lives were saved, and to this day the women interested in the Convalescent Home hear from the soldiers whose lives were saved by this timely aid.

Among those interested in our Oakland experiment were Mrs. Isaac Requa, Mrs. E. B. Beck, Mrs. William T. Veitch, Mrs. Lillian Evarts, Miss Florinne Brown, Mrs. George Doubleday (Alice Moffitt), Mrs. John Hampton Lynch (Lucy Moffitt), Mrs. A. D. Thomson, Mrs. Richard Derby, Mrs. Oscar F. Long.

The Arequipa Sanitarium in Ross Valley is planned along much the same lines. The lovely grounds on which it is built are the gift of Mr. and Mrs. Henry E. Bothin (Nellie Chabot), and the money for the building and for its maintenance was donated by many well-known people, among them generous Mrs. William H. Crocker and Mrs. Joseph D. Grant.

Many prominent members of the smart set were present at the dedication, and already work has begun in the new edifice.

YOUNGER SET AWAIT BIDS.

Invitations for the dances of the coming season are being anticipated by the young people on both sides of the bay.

The invitations for the Junior Assembly will be issued in a few days, the dates for this year being October 27, December 1 and December 29. The guest list will be practically the same as last year, the music by Yanke's orchestra and everything managed along the usual lines. Two dances in 1912 will follow, one before and one after Lent.

Invitations were sent out this week for the "Berkeley Saturday Evening Dances," which will be given in the "Town and Gown Hall." The first dance of the season will take place on the evening of October 7, and the patronesses this season are: Mrs. Harry Allston Williams, Mrs. Selim Woodworth, Mrs. A. M. Sutton, Mrs. Charles Gayley and Mrs. Sydney Smith.

MOFFITT HOME NEARS COMPLETION.

The new homes at Piedmont are approaching completion, and among the most artistic is the new residence planned by Mr. and Mrs. James K. Moffitt (Pauline Fore). It is directly opposite the large home built a few months ago by Mrs. James Moffitt.

Mrs. Moffitt is expecting her daughter, Mrs. George Doubleday, and the latter's children to spend some weeks with her this autumn.

C. L. SMITHS ARE HOMEWARD BOUND.

Mr. and Mrs. Charles Leonard Smith are sailing today from Liverpool homeward bound. Before sailing they spent some delightful days in the Shakespeare country of England and in Scotland. They were in Paris when the Louvre was reopened and the French people assembled to gaze sadly upon the place where the Mona Lisa once had been.

WILLIAMS ARE AT FAIRMONT HOTEL.

Gardner F. Williams and the Misses Dorothy and Gertrude Williams are at the Fairmont and later they are planning to go to their home in Washington, D. C. They have spent the first months of their mourning at Del Monte and Santa Barbara.

CHAS. E. PARCELLS LEAVES FOR EAST.

Mr. Charles E. Parcells left for the East Thursday morning and is en route to New York. Mr. Parcells goes East on business and as his trip must be a hurried one, Mrs. Parcells did not accompany him.

MUNICH CLAIMS THE WM. TEVIS.

Mr. and Mrs. William Tevis are abroad and they have been recently in Munich, where their sons, Gordon and Lansing Tevis, are to study this year. While in Munich they had as their guest Miss Lillie Lawler, the clever singer so well known in Oakland and San Francisco. Miss Lawler spends a great deal of time in Paris now, where she has a most attractive apartment. Last year she was on this Coast, when she was the guest of Mrs. William H. Crocker.

OAKLANDERS LEAVE FOR NEW YORK.

Miss Rose Schmidt and Miss Martha Chickering left for the East this week and they will spend the winter in New York, studying along social lines, along lines of helpful endeavor. Both of the young women are graduates of the State University and both have marked out for the future a very helpful career. They are to study settlement work and also the work of the Y. W. C. A., which finds so good an expression in the New York branches.

WILL BE MISSED BY OAKLANDERS.

Mrs. N. A. Acker and Miss Helen Acker are going East this month, and they expect to be away some time. They will be much missed in many circles. Mrs. Acker is one of the patronesses of the Junior Assembly and Miss Helen Acker one of the very popular girls of that well-known dancing club.

BEAUTIFUL GOWNS AT VAN VLEET DANCE.

The beautiful gowns of the year have been attracting general attention, and Dame Fashion does her share in making September days of more than ordinary interest. Quite the most beautiful gowns of the year were seen at the dance given across the bay by Mrs. Van Vleet in honor of the Misses Marian Crocker and Isabel Beaver, who promise to be two of the most popular debutantes of the coming season. The gowns in many cases struck the keynote of the winter's styles. In almost every case fringe was a distinctive characteristic of the dainty costumes.

Miss Crocker's gown was of white satin with a tunic of lace and blue chiffon. The latter was the color tone of "King's blue," so fashionable this season. The tunic was edged with silver bead chiffon.

Some of the newest effects were shown in the gown worn by Miss Ruth Winslow. It was of white chiffon, the skirt showing the new flounce trimming. And all the flounces were outlined with silver bead fringe.

Miss Ernestine McNear was one of the guests at the dance, and she was gowned in pale blue satin, the lace trimming wound about the body, showing the swirl effect, which is also very fashionable.

Among the guests at the dance were the Misses Harriet and Marian Stone, who are charming girls and exceedingly popular, both here and across the bay.

WILL BE HOSTESS OF NEAR FUTURE.

One of the hostesses of the near future will be Mrs. Eugene Braden, who has invited one hundred friends to be her guests next week at bridge.

The Bradens moved in early in the year to their new home at Linda Vista, and they have entertained extensively since their home has been established there.

The Bradens are members of the Claremont Club and take much interest in affairs there. Mrs. Braden will be assisted in receiving her guests by her daughter, Miss Winifred Braden.

GO TO SEATTLE FOR FORTNIGHT.

Mr. and Mrs. W. H. High have gone to Seattle for a fortnight to attend the Bankers' Convention at Wenachee, a suburban town near by, stopping en route in Portland and other points of interest.

Miss Grace Barnard has come down from Colfax to spend a few weeks and is at the Hotel Shattuck in Berkeley.

GOLF TO KEEP MANY OF SOCIETY BUSY.

Many of the younger women at the Claremont Club are planning to take up golf this season, the recent successful tournament at Del Monte having given a great stimulus to the game. The achievements of Miss Jennie Crocker, of Miss Cheseborough, and of other women prominent in the smart set have stirred some of our younger matrons to emulate their example.

In that connection Miss Dorothy Campbell is a young woman who can give us sound advice. She is "the lady golfer" who has won the British, American and Canadian championships. She says concerning good golf playing:

"As to training or dieting for golf, I do not think I have ever heard of a lady golfer doing either of these things. Personally I do not make any change in my mode of life during a golf meeting, and I do not think that if one always lives in a simple, rational way that there is any necessity to do so. It would be unwise to have a great deal of social gayety during a championship. I think the greatest point of all in golf is to learn to keep one's nerves absolutely under control."

YOUNG PEOPLE ARE ENTERTAINED.

Some young people still in their school days have been enjoying some happy gatherings this week. The Granville Abbotts gave a dinner, followed by a dance, at the Abbott home in Piedmont in honor of the birthday of Granville Abbott Jr. Among the guests were the Mark Requa children and the daughters of General and Mrs. Oscar Long.

Miss Phyllis Woodward, the youngest daughter of Mr. and Mrs. Frank J. Woodward, is entertaining some of her school friends this evening at an informal dance in her Berkeley home. The Woodwards in their new home have a delightful ballroom, in which the young daughters of the family entertain their friends in a delightful fashion. Mrs. Woodward has splendid young enthusiasms, and they go far in making the young friends of her children cordially welcome in their home.

Mrs. George McNear Jr. will be the hostess this evening at an informal dinner and dance at the Claremont Country Club, entertaining in honor of her second daughter, Miss Einnim McNear. The latter spent last year at the Spence School in New York City and will return to school again this year.

Mr. and Mrs. George McNear Jr. recently returned from Del Monte, where they chaperoned their daughter, Miss Ernestine McNear, and Miss Helen Jones.

PICTURES IN THE MEDDLER.

Four recently engaged girls, all of whom represent old-established families and all of whom are attractive and interesting members of the exclusive set, are presented in tonight's Meddler.

Miss Helene Harrold is the daughter of Mr. and Mrs. William P. Harrold of Mill Valley. Her engagement to Harold Kelsey Baxter, son of Mr. and Mrs. W. S. Baxter of Oakland, was announced a week ago. Their wedding will take place in November and they are to reside in a handsome home in Pleasant Valley.

Miss Sue Harrold, a cousin of Miss Helene Harrold, is the charming fiancee of Jack Van Sicklen. She is the daughter of Mr. and Mrs. J. H. Harrold of Fruitvale.

Miss Ruth Hall, the beautiful

(Continued on Next Page)

News from California Jockeys in Europe | Outfielder Daniels Stings the Ball in First Angel Sortie. | Back to the Old Valencia-Street Grounds | Seals Slip a Game, While Showers Subdue Tigers and the Beavers

Chance Reported to Have Been Offered Management of Chicago White Sox

GRIFFIN IS SELECTED AS REFEREE OF BURNS-AZEVEDO SCRAP

Lively Word Battle Going On Between Training Camps of Lightweights.

Jim Griffin has been selected as the referee of the Frank Azevedo fifteen-round scrap which will be held here on the 22nd of this month. There was little trouble experienced in making the selection. Griffin has refereed nearly all of the important affairs around here lately and his decisions have been of the Abe chase.

Rohan is allowing Azevedo to take it easy. Joe has done very little boxing [illegible] thinks that the match is important enough to work Joe hard." They realize, however, that Burns will be a good opponent for Joe, but Rohan figures the little Sacramentan to outfight the blonde scrapper.

Yesterday Joe did not touch the gloves and today it is expected to be but little different. Rohan and Frankie Edwards, who is preparing Azevedo for this fight, have adopted a new plan of training. Instead of putting the boxing off until the last part of the daily training, whenever Joe boxes at all, it is done first. Following the boxing the little Portuguese lad indulges in the regular routine gymnasium work.

According to Manager Rohan, Azevedo scales about 136 pounds right now and he will not commence reducing for a couple of days yet. "Joe has never had trouble in making the weight like Burns does, and we stand ready right now to make 130 pounds for Frankie, if he will fight on the winner-take-all basis."

A lively word battle is kept going on between the two training camps. Edwards, up until this battle, has always been Burns' chief trainer and adviser, and Edwards now claims to be telling some of Burns' secrets. For instance, Azevedo's trainer claims that Burns never [illegible] while in training and also that on the day of the battle he never touches but a half cup of tea, to keep within the weight limit.

Frankie also accuses the other Frankie of trying to run out of several matches and says that before every fight they have together Burns has wanted to quit cold before the scrap.

WOLGAST—LOOKING FOR NEW MANAGER AND SCRAPS

Former Champ and Jones Are Said to Have Parted for Good.

MILWAUKEE, Sept. 16. — Ad Wolgast is planning one of the most active campaigns of his sport life this winter. Ad, who is training here for his bout with Joe Mandot at the Hippodrome on September 18, has mapped out a series of battles for himself, which are certain to leave him in perfect trim for a fling at the real talent, namely, White, Ritchie, Rivers and Welsh, all of whom he expects to face this winter, provided, of course, that his mitts do not go back on him. He has his dates lined up something as follows:

September 18 — Joe Mandot at the Hippodrome, Milwaukee.

September 25 — Kid Stewart, Kalamazoo, Michigan.

October 2—Jim Murphy at Kenosha, Wisconsin.

October 12—Charlie White at Milwaukee auditorium.

This is as far as Wolgast would consent to go in the future, but this is far enough and gives an insight as to the work the Cadillac financier is mapping out for himself for the fall season.

"My arms are just as good as ever," said Ad., after a strip on the road, and as for my hands they could not be better."

That Wolgast may make some dicker with Billy Nolan, former manager of Willie Ritchie and half a dozen other lightweight stars and champions is probable. Nolan was in town the other day and Wolgast was in conference with the coast man. It is likely that Nolan will take care of Wolgast's coast exhibitions this season or any other good matches he can make east or west for the former champion.

"I have lost Jones somewhere," said Ad, "and as I can't take care of all my business alone I naturally want to fix upon some capable man."

INSIDE INFO--BY O

If there is any truth in the report that Hal Chase is going to manage the Buffalo Federals, who is going to manage Hal Chase?

It is reported that the great lead gained by the Athletics is hurting the patronage in the American League. Connie Mack is a great manager, but not a good beezeness man.

Tom Seaton's never-could-pitch-again arm was in evidence the other day. His side, the Brookfeds, were quite successful, winning the game with Seaton in the box. Would pay some of the other twirlers to get their arms in the same condition as Tom's.

Big Charlie Miller is going to fight Harry Willis, the negro giant, proving that the Roumanian motorman has little respect for his looks.

Chicagoans discovered all kinds of [illegible]. For instance they permit fighting in their ball park.

Ty Cobb is rapidly coming to the top in the hitting race of the American League, which stamps Mr. Cobb as a man you cannot keep down.

[illegible] are entertained on this peaceful side of the water that Jack Johnson has changed his plans.

Indeed now disappointed the many who intended to meet him at the station will be.

Even a reception as he was given in San Francisco's Hotel de Police was part of the program arranged for him.

News from the front is becoming limited, causing us to fear that expenses were so heavy that Kid Kaiser has dismissed several of his press agents and is not seeking any more engagements.

BASEBALL
Oakland Park, Park and San Pablo Ave.
COAST LEAGUE GAMES
Thursdays, 3:15 p. m. Sundays, 10:10 a. m.
Adults—75c Bleachers, 50c Grand Stand.
Children—10c Bleachers; 25c Grand Stand.
Reserved Seats—25c and $1.00

RUGBY GOSSIP

By HARRY B. KRONICK

[illegible] Jack Dugnat, a former [illegible] boys, leaves for [illegible] month instead of at the [illegible] semester.

This afternoon [illegible] between the Sophs and the Juniors, one of the inter-class rugby games at U. C., will be played off as their last game resulted in a deadlock.

The final games with the Varsity place by that time, but the winner of this game will play the Sophomores on Friday.

The lineups of the four class teams are as follows:

Seniors—Forwards, McKim, J. Abrams, Hazzard, Hoskins, Parker, Turton, Bogardus, W. Abrams.
Half, Jack—Perrin.
Five-eighths—Evans, Canfield.
Three-quarters — Parrish, Dawson, Smith.
Fullback—Monroe.

Juniors—Forwards, Tupper, Neuhas, Brown, Hardy, McFie, Congdon, Waltz, Gay.
Halfback—Lautz.
Five-eighths—Hazelline, Gisnelli.
Three-quarters—Writer, Lane, Graf.
Fullback—Partch.

Sophomores — Forwards: J. Smith, Russell, Monlux, Johnson, Barthel, Booth, Weeks, E. Smith.
Halfback—Sharpe.
Five-eighths—Matock, Gibbs.
Three-quarters—Eason, Hurton, Bell.
Fullback—Garthwaite.

Freshmen — Forwards, Vierra, Edmonds, Liversedge, Rapp, Bender, Slocumb, Brown, Hughes.
Halfback—Hicks.
Five-eighths—Dean, Brooks.
Three-quarters — Richardson, Garthwaite, Sarthau.
Fullback—Lautzenheiser.

The St. Mary's college team under Coach Faulkner are back at practice, and although Faulkner is short on words, he is figuring his team to cut a wide swath in rugby circle. Although there is enough material for two teams on hand, it looks easy enough to pick out the bunch that would represent the school. Some of the new players include stars from all parts of the State. Robertson, former Napa prep star and an all-star northern player, is out for one of the five-eighths positions.

In the middle rank are two recruits, Fallon and Brandon. Simonich and McCarthy are competing against each other for the position as lock. Brannon and Cumminskey in the front rank and Moore, Nerrs and Barrotta, with such stars as Sowers, McKee, Moy, Robertson, Cooney, Maroni and Fleming round out the team. The team is under the management of William Nervis, a prominent Oak sporting goods dealer.

With the arrival of Gay Voight and Fat Noonan expected any day and with such stars among the newcomers as Wallace and Thomas two wings, Coach Higgeris is expecting a champ team for the Saints.

The inter-class rugby championship at Stanford looks like a cinch for the Sophs, as such stars as Austin, Patterson, Cravy, Huttman, Scovel and Halstead are on that team. The Seniors meet the Juniors tomorrow and the winning teams, together with Coach Brown will decide the date for the championship struggle.

The infraction of the tackle rule, that is the tackling of a man after he has got his kick away, must soon come to an end. This method of tackling is seen in every game in the State, as a matter of fact, the players believe that they are playing the right kind of a game when tackling in such a manner.

Kenney Hayes of U. C. was put out cold for a few minutes when a Barb tackled after he had gotten the ball away. The breach was deliberate, illegal tackle as well as an obstruction and, of course, the player should have been penalized for this grave offense. It has happened time after time, and this smearing business should come to an end.

The heavy tackling of a man is useless, and it is a waste of energy and strength for the tackler while it will be a probable case for the doctor if not the undertaker in many cases, for the one who is tackled.

The rules of rugby are fair and square enough for the player, but why not for the spectator? A sight like the one witnessed when Hayes was injured and the game delayed was anything but interesting and only the interpretation of the rules is what has been neglected.

The Alameda High School rugby team, which is being coached by Otto Rittler, lines up against the Lick High of San Francisco this afternoon at 2:30 in Lincoln Park, Alameda. Saturday, the Alameda boys play Hitchcock at San Rafael.

Von Schmidt is captain of the Alamedans and the squad consists of Volberg, Mehan, Latham, Hogan, Birdbeck, Lairlaw, Pearson, Figg, Bates, Shepardson, Perkins, Larkin, Dexter, Townsend, Gill, Harold Etter, Harry Etter, Baldwin, De La Mater, Osborne, Cox, Lynch, Cornick, Moulthrop, Smith, Dickensen, Moore, Durney, Fernehan, Whistler, Hulin, Wilcox, Merrill, Ryan, Haskins, Brown, Jacobs, Neal, Wilson, Thomas, Rea, Weaver, Durst, Roesling, Asche, Rae, Hunt, Stafford, Brommage, De Lorma, Hart, Vaughan, Spear, Searing, Mulvany, Davis, Bredin, Westbrook and Hardin.

SHAMROCK'S CONVOYER NOW A HOSPITAL SHIP

Lipton's Steamer for Carrying Prize Yacht Being Put to Practical Use.

Sir Thomas Lipton's steam yacht Erin, which convoyed his yacht, the Shamrock IV—the latest challenger for the America's cup—across the Atlantic last month, arrived in the harbor of Falmouth, England, the other day and will be used as a hospital ship, it is said. The yacht left New York harbor on the evening of August 24.

The Erin and the Shamrock IV arrived at Bermuda on August 8, five days after England had declared war on Germany. Arriving in New York on August 16, the Shamrock was immediately dismantled, by orders of her owner, and a few days ago her boxing was completed at Shewan's shipyard in South Brooklyn.

After being hauled out on the ground it required 24,000 square feet of corrugated iron sheets to build the shed which now hides the yacht from the eyes of the curious and protect her from the weather until the war is over, when she may be taken out to fill the mission for which she was built. The interior of the Shamrock's shed is illuminated by an extensive system of electric lights.

Eddie Barry, former pug, is now democratic assemblyman in Illinois. It must be admitted that the Bryanites have a fighter in [illegible] ranks.

SANTAL CAPSULES MIDY
CATARRH of the BLADDER relieved in 24 HOURS
Each Capsule bears the name MIDY
Beware of counterfeits

WOLVERTON ADMITS HE HAS OPTION ON RECREATION

Special Meeting of Directors to Be Held on Saturday to Decide Matter.

Despite all the details of the new Missions' home being the best in park in the country, it has been announced in [illegible] made that a special meeting of Pacific Coast league directors will be held next Saturday for this express purpose. Negotiations have been going on for some time between Harry Wolverton, manager of the former Sacramento team, and Ed Walter, who holds a 10 year lease of the Ewing Field street park.

While it is not improbable that should a majority of the directors agree to the new plan, Wolverton's club may commence playing there regularly this season, the consensus of opinion is, however, that they will put the park into condition and commence there regularly at the beginning of the 1915 season, and that the remainder of the Missions' games will be rounded out at Ewing Field and in Oakland.

J. Cal Ewing, president and chief stockholder of the San Francisco club, is not opposed to the plan of placing another team across the bay but he has suggested that the entire proposition be placed before the league directors. No great opposition is expected from any of the other directors, as they all seem to realize that Wolverton's club has not been a financial success in Sacramento. McCredie thinks Sacramento should have ten weeks of baseball and Portland 20.

Many people are of the opinion that if the lease on Ewing Field could be dropped, the games of both the Missions and the Seals would all be played in the old Valencia street park, which was much more popular than the new place. Ewing Field is one of the finest minor league parks in the United States, but it's being out near the ocean is against it almost [illegible] of its [illegible] out there and consequently the patronage has fallen off noticeably.

San Francisco is known to be one of the best baseball cities in any league, but this year there has been a slack, which has been directly attributed to the unpleasantness at Ewing Field. On sunny days, such as last Admission day, fairly good crowds appear at the new park.

Admission day saw the third largest crowd that ever assembled in the place.

Not until late last night was the important announcement of the meeting made. This was made following a conference between Harry Wolverton and Lloyd Jacobs of the Mission club and Ewing. It has been known all the time that such a deal has been brewing and the announcement came only as a matter of course.

"Sacramento is a good city," said Wolverton last night, "but the fact remains that it has been a drain on the Pacific coast league since it was taken into the league. There has been but one week in the history of Sacramento but that the club there has lost money. Naturally, there was bound to be a change, and we believe this is the solution of our troubles.

"I have an option that I secured personally from Ed Walter of his 20 year lease on Recreation park. I have gone over the situation with Cal Ewing as to how he would feel about having the Mission club come to San Francisco, and he feels that we have suggested the only feasible scheme. He thought we ought to take the matter up with President Baum and the latter told us that he would call a league meeting for Saturday night.

"If we come into San Francisco the Mission club would play its home games at Recreation park. Just what changes we would make in the park is something we could not announce at the present time. Oakland has been calling for more baseball and under our plan they would have their fifteen weeks at home. When the Seals are not in San Francisco the Mission team would be playing here at the home grounds.

"As to whether the change would be made this year, that is another question I could not answer. It might be we could make the transfer this season, but I rather doubt that."

The proposed deal is important in more ways than one, for it means that Ed Walter, who has been suggested as a possible magnate in an independent or outlaw league by giving an option to Wolverton, is prepared to abandon his baseball holdings entirely. Without a baseball park, Walter would hardly figure on becoming interested in an outlaw league.

CRACK DISTANCE MEN IN P. A. A. MEET

The Pacific Amateur Athletic meet which is scheduled for Saturday at the University of California oval promises to be a really high class meet. Coach Christie has entered the entire Blue and Gold squad, the Olympic club promises to have one of the strongest teams that has represented them in some time, and several other institutions will be in the running.

Two events that are comparatively new to local track circles will be included in the program. The 56-pound hammer and the hop-step-and-jump are familiar to the eastern fans and are both included in the Olympic games.

Among the Olympic club entries that will give the California athletes a hard rub for honors are Millard, Vlugh, Stout, Sullivan, Case, Beeson, Nehoff and Donovan. Millard and Vlugh recently distinguished themselves by taking the first two places for their club in THE TRIBUNE Marathon and the California distance men will have to do some great traveling to beat these two. Beeson, in the high jump, claims to be in condition and should easily take that event. Donovan, who holds the world's record in the 56-pound weight, is practically conceded that event.

Those who will represent the University of California in the meet are:

100-yard dash — Hodge, Threlkeld, Arndt, Claudius.
220-yard dash — Hodge, Threlkeld, Arndt, Claudius.
440-yard dash—Straub, Ross, Cory, Woodruff.
880-yard run—Davis, Van Dyke, Benton.
Mile run—Spindt, Stowitts, Mills, Humphrey, Swain.
High hurdles—Cusick, Meunier, Treble, Knapp.
Low hurdles—Knapp, Rushforth.
Pole vault—Nichols, Graves, Gavin.
High jump—Nichols, Maker, Arriola.
Broad jump—Duque, Maker.
Javelin—Callahan.
Discus—Spatrick.
Hammer—Coolidge, Spatrick.
56-pound weight—Coolidge, Shattuck.
Hop, step—Hodge, Duque, Maker and Nichols.
Relay—Loerner, Straub, Hodge, Corey, Candee, Woodruff.

BIG BLACKS DRAW.

BOSTON, Sept. 16. — Sam Langford of this city and Battling Jim Johnson of New York, both negro heavyweights, fought 12 rounds to a draw here last night. The bout was close throughout with much in-fighting.

DILLON AND BROWN DRAW

VINCENNES, Ind., Sept. 16. — Jack Dillon of Indianapolis and George (K. O.) Brown of Chicago fought ten rounds to a draw here last night.

CHICHESTER S PILLS
THE DIAMOND BRAND.
Ladies! Ask your Druggist for Chi-ches-ter s Diamond Brand Pills in Red and Gold metallic boxes, sealed with Blue Ribbon. Take no other. Buy of your Druggist. Ask for CHI-CHES-TER DIAMOND BRAND PILLS, for 25 years known as Best, Safest, Always Reliable
SOLD BY DRUGGISTS EVERYWHERE

TRIO OF OAKS WHO GRADUATE THEY GO TO MAJORS IN SPRING

CATCHER WALTER ALEXANDER AND OUTFIELDER QUINLAN (ABOVE) AND PITCHER CLINTON PROUGH GO TO THE MAJORS NEXT SPRING, ALEXANDER GOING TO ST. LOUIS BROWNS AND THE OTHERS TO THE CHICAGO WHITE SOX.

GIANTS GET TWO AND CUBS ONE COAST LEAGUER

Standridge Goes to Chicago, While McGraw Grabs Kores and Sailor Stroud.

Pete Standridge, the promising young pitcher of the Seals; Sailor Stroud, the Mission's star twirler, and Art Kores, third sacker and clean-up hitter of the Portland team were the players who were drafted from the Pacific Coast League yesterday. The Chicago Nationals took Standridge, while Stroud and Kores went to the New York Giants. Other players may have been drafted from the Coast League, but on account of the Federal League's activeness, the magnates are trying to keep secret the names of players who have been drafted.

Wolverton, upon being informed that Stroud was taken by the Giants, immediately signed him to a New York contract before the announcement was made. Stroud was perfectly satisfied with the conditions and it is not likely that he will go to the outlaws unless ill-treated. Standridge and Gores have not signed yet, according to announcements, but there is little trouble expected along this line.

Pete Standridge, it is understood, realizes that another year of seasoning in the Pacific Coast League would not hurt him a bit and it would not be surprising if Chicago allowed him to remain with San Francisco another season.

This is only Pete's first year in class AA company, and sending him to the big brush next year would be pretty fast promotion. Last season he was signed by the Seals, but later was turned over to the Ewing club of the defunct State League. He showed great promise in that organization and Howard recalled him along towards the end of last season. This year he has been San Francisco's mainstay in the box.

Stroud, who goes to the Giants, has had a major league experience before. He broke into baseball under Wolverton in Newark in 1909. He was turned over to Williamsport for experience and finally taken over by Detroit, where he spent a year and a half. From the Tigers he drifted to the International League and it was from Buffalo of that organization that Wolverton got him for his Sacramento club. Wolverton predicts that the sailor will make good with McGraw and from his recent pitching undoubtedly will.

Kores' ability is well known to all the fans of the bay. His heavy hitting has been a great factor in Portland's success and he has broken up many a game with his mighty willow.

President J. Cal Ewing of the San Francisco club declares that should any other player feel as though his playing warranted a trial in the big noise, he will help them all he can.

DIAMOND RAYS

Pitcher Lush of Portland prevented Harry Wolter of Los Angeles from equaling the season record of consecutive games of hitting. Wolter had hit safely in sixteen consecutive games up to last Sunday morning when Lush turned him back from the plate every time up without a hit. In the afternoon game Wolter slammed out three hits and had he hit in the morning game that afternoon game would have made eighteen straight games of hitting for Wolter. Abstein of Los Angeles hit safely in eighteen consecutive games earlier in the season. Chadbourne of Portland hung up a league record last year with 29 consecutive games of hitting.

Wolter's remarkable run of batting is shown by the fact that since the first of August he has played in 47 games, and only in six of them has he gone without a hit. Pitchers who have held Wolter hitless since August 1 are Henley, Hitt and Recanier of Venice, Stroud and Malarkey of the Missions and Lush of Portland.

Since August 1 Wolter has been at bat 190 times and has made 80 hits, a batting average of .402. In that time he has crossed the plate with 39 runs, has made eight two-baggers, nine triples and two home runs.

Bill James added another victory to his long string of this season yesterday when his team-mates took Brooklyn into camp to the tune of 7 to 5. Brooklyn platers hit James' delivery to all corners of the lot, but the former Northwestern leaguer had a homerun in his pocket, hence the score. Indianapolis New York dropped their game to Philadelphia, putting Boston one more game in the lead. The Phillies beat McGraw's hirelings 4 to 2. The Little Napoleon used Fromme and O'Toole in the box, but their offerings were both to the liking of the Phillies.

ART KORES DRAFTED BY NEW YORK GIANTS

PORTLAND, Ore., Sept. 16. — The New York Giants won Portland in the secret lottery draft this year and asks for Art Kores, Portland Coast league third sacker and clean-up hitter. Owner McCredie last night admitted his dealings with McGraw and said it was not the Philadelphia Athletics as earlier reported.

GRANDE GETS MATCH WITH LEVINSKY

VALLEJO, Sept. 15. — Charles Grande has returned from San Francisco full of pep and one reason for his feeling so good is owing to the fact that he has been promised a main event in the metropolis next month with "Battling Levinski." Levinski weighs about the same as Grande who now tips the beam in the neighborhood of 170 pounds.

Grande should not have very much trouble in disposing of Levinski as Bob McAlister of San Francisco beat the eastern boxer about a year ago when he was in his prime.

JOCKEY ARCHIBALD SAFE NEAR BERLIN; DUGAN BOYS SILENT

Baron Oppenheim and Three Sons Are at Front With German Army.

Jockey George Archibald has written to his mother in this city from a suburb of Berlin, relieving her anxiety as to his safety. The letter was written on the 14th of August and mailed in New Jersey, some one having presumably brought it over on the steamer Rotterdam.

According to the letter, Baron Oppenheim, the noted German horseman and employer of Archibald, has gone to the front with his three sons. An end has [illegible] is no danger to Americans.

"All of us are wearing little American flags in our buttonholes," says Archibald, "and are not troubled. The price of food in Berlin is normal and I see no reason for alarm. We will probably not make our expected trip home this winter. I will watch every opportunity to send you letters."

The letter spoke of cables having been sent, but Mrs. Archibald has not received any. Apparently the cables which she herself dispatched to her son were not received by him, either.

Norman Kennedy, another Oakland boy, is with Archibald and the latter's young German wife.

Nothing has been heard from the Dugan boys, who are presumed to be in Russia.

Jockey Johnny Heff has been heard from. He is safe in Paris and expects to sail for home just as soon as the authorities will permit passengers to take baggage with them.

PACIFIC COAST LEAGUE

RESULTS YESTERDAY.

At San Francisco — Mission 6, San Francisco 5.

At Los Angeles—Los Angeles 5, Oakland 4.

At Portland — Venice-Portland game postponed, wet grounds.

STANDING OF THE CLUBS.

Club—	Won.	Lost.	Pct.
Portland	89	66	.566
San Francisco	82	73	.541
Los Angeles	80	80	.529
Venice	69	89	.436
Missions	76	95	.441
Oakland	65	101	.294

HOW THE SERIES STAND.

Missions 1, San Francisco 0.
Los Angeles 1, Oakland 0.
Venice 0, Portland 0.

GAMES TODAY.

At San Francisco—Missions vs. San Francisco.
At Los Angeles—Oakland vs. Los Angeles.
At Portland—Venice vs. Portland.

The Question Box

Ceres, Sept. 16, 1914.

To the Sporting Editor: How many times did Gans and Nelson fight, when and where, and who won?

LATIMER'S PARLORS.

Ans: Three times. September 3, 1906, at Goldfield, Nevada. Gans won on foul in 42 rounds; July 4, 1908, Nelson knocked out Gans in San Francisco, 17 rounds; September 9, 1908, Nelson knocked out Gans at Colma, 21 rounds.

"PEERLESS LEADER" TO RELIEVE CALLAHAN, LATEST RUMOR

Chance, Having uit Yankees, May Now Join Chicago White Sox.

CHICAGO, Sept. 16. — A report, which could not be confirmed, was circulated here yesterday that Frank L. Chance, who yesterday retired from the management of the New York American league club, has been offered the management of the Chicago club of the American league for next season.

Chance, according to dispatches from New York, could not be [illegible] except to admit that he had received an offer from "another club." He also declined to say whether he would consider the offer. It was understood that he had left New York on an automobile trip to the west. Charles A. Comiskey, owner of the Chicago club, could not be located, and President Johnson of the American league, who was thought most likely to know if any offer had been made to Chance, was out of the city on a fishing trip.

ARLIE DEMONIO PACES TWO SPEEDY MILES

SACRAMENTO, Sept. 16. — Despite a high wind that swept clouds of dust down the track, Arlie Debonie, the Woodland stock farm entry, driven by H. Dowling, paced the two fastest miles of the State fair meeting and took the honors in the 2:07 pace. Summary:

First race—Two-year-old performance against time.

Winnie Bond (Montgomery). Time 2:32½.

Second race—To beat 2:30¼ trotting. Time, 2:16½.

Third race—Three year old trot, Occident stakes; $2220.

Esperanza, b. f. by Carlokin-My Irene S (W. G. Durfee) 1 1 1
Bon Courage (C. Spencer) 2 2 2
Bon Cress (Chadbourne) 3 3 3
Ethel D (C. A. Durfee) ..... 4 d

Time, 2:11¼, 2:14¾, 2:12½.

Fourth race—2:16 trot, amateurs driving; $600.

Merry Widow, ch m, by Albert Mac-Bell Lynn (W. Parsons) .. 1 1 3
The Empress (W. R. Reese) 2 2 1
Matawan (H. C. Ahlers) 3 3 2

Time, 2:15, 2:14, 2:16.

Fifth race—2:07 pace; purse, $1500.

Arlie Demonio, b s by Demonio-Fairiro (Dowling) 1 1 3
Dick W (Schwartz) 3 2 1
Ethel D (C. A. Durfee) ..... 4 d
Teddy Bear (C. F. Silva) 4 5 4
Vera Hal (Cohen) 5 4 5

Time, 2:05¼, 2:05¾, 2:07¼.

The $5000 Governor's stake will feature tomorrow's card, which follows:

First race, 2:10 pace, California stake, purse $2500—Asa Pointer, Clara Mac, McVerde, Della H., Senator H., Far Cracker, Loch Lomond, A. R. C., White Sox, Soumise, Oro Mo, Potrero Boy.

Second race, 2:20 class trot, for a cup—Delta A., Colonel Roosevelt, Perlo, Eloise Del, Bonnie Derby, Melrose, Sweet Adena, Arista Ansel.

Third race, 2:20 race for amateurs, purse $600—Sweet Princess, Gold Lily, White Sox, Soumisa, Ben Corbett Jr.

Clara Mac, the sensational green pacer that negotiated a mile in 2:05¼ at Santa Rosa, was purchased yesterday by John W. Considine. The price is reported at $3500. Considine declares that he thinks he has a two minutes performer to carry his colors.

Why Should I Smoke TUXEDO?

GEO. CURRY
ex-Governor, New Mexico
"Tuxedo appeals to me strongly on account of its cool, mild, pleasant flavor. Therein lies its superiority to all other tobaccos."
Geo Curry

TUXEDO is the logical smoke for millionaires because it is impossible to buy a better tobacco.

Tuxedo is the logical smoke for the economical man because there are 40 pipefuls in a ten-cent tin—making the average cost per pipeful only one-fourth of a cent!

To buy cheaper tobacco means to get less pleasure out of smoking, because it is impossible to make a tobacco as good as Tuxedo at less than the Tuxedo price!

STANTON WARBURTON
Congressman, State of Washington
"My own experience leads me to believe that every desirable quality is present in Tuxedo Tobacco. It is the best smoke I ever had."
S. Warburton

Tuxedo
The Perfect Tobacco for Pipe and Cigarette

Tuxedo is made of only the finest, choicest selected leaves of perfectly aged Burley tobacco. It is made by the original Tuxedo process which takes all the unpleasantness out of tobacco and leaves all the pleasantness in!

Tuxedo has a deliciously mild, fragrant aroma that is pleasant to all. It is the only tobacco you can smoke in a room full of lace curtains without leaving even a trace of an odor.

IRVIN S. COBB
humorist and novelist
"I can't think of any reason why I shouldn't say I like Tuxedo—because I do like it, very much."
Irvin S. Cobb

A trial will convince you that Tuxedo is superior to every other tobacco you have ever smoked. Buy a tin—today.

YOU CAN BUY TUXEDO EVERYWHERE

Famous green tin with gold lettering, curved to fit the pocket 10c
Convenient pouch, inner-lined with moisture-proof paper . . 5c
In Glass Humidors 50c and 90c

THE AMERICAN TOBACCO COMPANY

HEART---TRIBUNE'S PAGE FOR WOMEN---HOME

WOMEN IN THE NEWS

FINDS UTOPIA IN LIFE WITH AN UGLY MAN

Kitty Gordon Breathes Words of Love for Count Fries.

NEW YORK, Sept. 16.—Harken to this from Hon. Mrs. Henry Beresford: "Imagine a husband so busy thinking of his own looks he would have no time to think of your comforts. When a sensible woman marries she marries for rest."

The beautiful Mrs. Beresford, otherwise Kitty Gordon, who is getting a divorce and wants to try her matrimonial luck again, counted the pearls in her $25,000 necklace, smoothed out the wrinkles in her Lady Duff Gordon skirt and explained her reasons for falling in love with Count Fries, who, giving any possible handicap, could win first prize as the homeliest nobleman in Europe.

"I am not marrying Count Fries for his looks or his title, nor his money," said Miss Gordon. She paused, then resumed:

"I would not care how homely he was," she breathed valiantly. "I love him."

It was beautiful to hear her.

"Personally, I have not the slightest desire to spend the remainder of my days running around after a handsome man. One is all the time wondering if some other woman is not trying to get him.

"For myself I prefer things quiet.

"People may call the Count Fries homely," she explained, "but homely or not, he has all the qualities that would be essential to me in a husband.

"In the first place, a man to make the right sort of a husband has to be manly. Then he has to be honest.

"Of course he has to be fastidious personally. No really nice woman could ever care for a man who was not perfectly groomed."

Sues Auto Man

NEW YORK, Sept. 16.—Miss Elsie Elaine Hamilton, well known in Broadway musical circles, has brought suit for breach of promise against Walter C. Allen, an automobile agent, asking $50,000 damages. Miss Hamilton said yesterday that the suit differs from most other breach of promise cases in that Miss Hamilton really has no animosity against the defendant. She is determined to find out why he won't marry her. Allen denies having promised to wed Miss Hamilton.

"Mr. Allen and I were engaged for four years," she said. "All of our friends knew it. The fact is confirmed in many letters which my lawyer has. I am satisfied that Mr. Allen would marry me today if there were not some mysterious thing to prevent it."

Death Bares Marriage

NEW YORK, Sept. 16.—A wedding announcement inserted in the advertisement columns of New York newspapers yesterday made known for the first time that Jameson Lee Finney, the American actor, who lost his life in the Hotel Carlton fire in London August 9, was secretly married in London a month before his death to Miss Emily D. Jex, a wealthy young New York woman.

Aeronaut Sued

NEW YORK, Sept. 16.—An action for absolute divorce was filed yesterday in the supreme court against Dr. Julian Pickney Thomas, millionaire clubman and well-known aeronaut. His wife, Hulda Eberhardt Thomas, named two occasions on which she charges her husband had been guilty of misconduct.

Dr. Thomas is best known as a balloonist and driver of automobiles. He has made several notable balloon flights, and on one occasion took his elder son, Odin, 12 years old, on an aerial journey that carried them across four states.

Former Mayor Divorced

SAN JOSE, Sept. 16.—Former Mayor J. C. Martin, a wealthy retired merchant of this city, was granted a divorce yesterday from Mrs. Cora H. Cody Martin, whom he married in 1909 at the Elks convention in Los Angeles. His charges were cruelty, which produced mental suffering. Martin made a settlement on his wife of $10,000.

Miss Lachman Dead

SAN RAFAEL, Sept. 16.—Mary E. Lachman, 19-year-old daughter of John Lachman, former sheriff and supervisor of San Francisco, is dead at the family home at San Anselmo, after an illness of several months.

Individuality Is Not Caricature

By LILLIAN RUSSELL

(Copyright: 1911: By Lillian Russell.)

A FEW years ago when the oldest son of the Countess of Warwick was married she appeared at the church with her hair "bleached white," as the newspapers said, and it was becoming to her. It is impossible for a woman to bleach her hair white, for white hair is the only shade that cannot be obtained except from Dame Nature. Chemists and hairdressers have experimented upon this for years.

What the Countess of Warwick really did at the time was to stop dyeing her hair, as she evidently considered the wedding of her son a good time to make her appearance as a middle-aged woman. For years the Countess had continued to keep her hair the same golden hue as when she was looked upon as one of the most beautiful women of the English court. At that time she followed strictly the style of her royal highness, the Dowager Queen Alexandra, in the way of wearing her hair. However, since she has become interested in socialism, philanthropic and charitable work she has become more individual in her style of dress.

Nearly every English society woman colors her hair; it was a fashion set by Dowager Queen Alexandra, who has never allowed her hair to grow gray—and she also is responsible for that ugly "bag and bun" style of coiffure that has obtained in English society ever since she became the bride of then Prince of Wales. The present Queen Mary still clings to it.

It is rather the mark of a woman of brains and individuality when you find that she does not follow strictly the prevailing mode of hairdressing. Sarah Bernhardt always has worn her hair curled about her face and pinned carelessly up in the back in more or less artistic fashion, and Ellen Terry has always affected the simple hairdressing with the wide black bow at the back, which we see so often in the hairdressing of young girls.

As a general rule, the hair should be combed high upon the head as a woman grows older. All the lines of the coiffure should be upward after 40. If through neglect you have allowed your youthful beauty to fade do not stick to the way you wore your hair at that time, as it calls attention to the fact of your aging features.

There never was a time when maid or matron could be as individual and indulge in any fad or fancy in hairdressing as she can today. But woe betide the woman who attempts some eccentricity of fashionable hairdressing and succeeds in securing not only an unbecoming, but noticeable coiffure as well. If there is no individuality in your make-up the safest plan is to follow the fashions as they come and go. You may not always hit upon a becoming style, but in a crowd you will not be as conspicuous as when you affect something you hope is characteristic and thereby succeed in becoming a caricature. Remember, an attempt at individuality, unless it is made to harmonize with good taste, is always a caricature.

LILLIAN RUSSELL.
—Copyright Photo by Schloss, N. Y.

MISS J. F., RICHMOND—I will be very glad to answer your questions if you will send me a self-addressed, stamped envelope.

—o—

MRS. D.—Lanolin is most beautifying to the skin. Encouragement is afforded to the growth of superfluous hair by the rubbing which is incident to caring for the skin, far more than by any application that one uses. Rubbing brings an extra supply of blood to the superficial vessels, thus often giving extra impetus to the growth of the normally tiny hairs of the skin. You may use the skin food without fear of its causing a growth of superfluous hair.

MRS. W. P. W. AND OTHERS—Instructions for deep breathing: The first thing in the morning and the last thing at night, when you are clad only in your night dress, open your window, and, standing straight, with your back against the wall, fill your lungs, breathing through nostrils, with the mouth closed, until your lungs are able to hold no more. Retain breath while you count four. Expel it through the nose, counting seven. Do this five times.

Lillian Russell

L. M., PLEASANTON—Nothing is as effective for superfluous hair as the electric needle; but the needle cannot be used on arms nor legs, where it is often very objectionable. A good depilatory, and there are many on the market, can be used and then the parts dabbed with cold cream. Now that it is fashionable to wear thin silk stockings, hair on the legs is as annoying as upon the arms.

If you only have a dark fuz on your arms, take enough pure peroxide of hydrogen to wet the hair; add a few drops of ammonia. This will bleach the hair so that it is less conspicuous and the ammonia gradually will kill the roots. This treatment may have to be repeated several times.

"Wild" hairs in the eyebrows can be pulled out with tweezers and a touch of ammonia applied to the roots; be careful to pull the hair the same way that it grows, otherwise it will break off and grow again.

The hair in the nose never should be pulled out, but at least once a week a bit of cotton saturated with pure peroxide of hydrogen should be placed in the nostrils while one is dressing; this will bleach the hair so that it will not be noticeable. For hair upon the face or ears the electric needle is best.

SOCIETY

IN honor of Mrs. Carl Anderson, who was formerly Miss Ruth Waterman, Mrs. W. W. Saint entertained this afternoon at one of the most delightful affairs of the week. Pink flowers in profusion were used in decoration, and as a pretty surprise to the complimented guest, each of those invited to meet her brought a plant for the garden of her attractive new home. Five hundred was the diversio of the afternoon, anda dainty repast was served. Corsage bouquets of Cecil Breuner roses were the favors at each place at the table. Those who shared Mrs. Saint's hospitality were:

Mrs. Anderson, Mrs. Alice Leach, Miss Erma Carruth, Mrs. Howard Bliss, Miss May Gilmour, Mrs. John Hunter, Miss Gussie Raum, Mrs. Leo Mattes, Mrs. Prentiss Bee, Miss Marie Harrington, Miss Beatrice Harrington, Mrs. Vernon Franklin, Miss May De Rose, Miss Ida Brooks, Mrs. Desaix McCloskey.

FOR MISS DERBY.

In honr of Miss Winona Derby, whose engagement to Lieutenant Burgin was a recent announcement, Miss Otilia Laine will entertain at an elaborate luncheon at the St. Francis on September 26. Miss Laine is a graduate of Miss Head's school and a number of her former classmates will be asked to share the festivity.

HOME CLUB.

Next Thursday at the Home Club there is to be a luncheon at 1 o'clock, followed by an interesting program. Mrs. G. E. Brinkerhoff will be hostess of the day. Mrs. Arthur Pratt Musser, accompanied by Mrs. Clark Pomeroy, will sing "Oh, That We Two Were Maying," "Open Secrets," "Irish Folk Songs" and "My Home is Where the Heather Blows."

The sections of the club are being formed and a successful year is anticipated.

INTERESTING TRIP.

A party of prominent Canadians from Chatham, New Brunswick, have been guests in Oakland during the past week. They included Mrs. Andrew Marquis, Donald McLauchlin Marquis, Mrs. James Nicol and Miss Mary Nicol. They recently visited all the points of interest in the northwest and will visit Denver, Chicago and other cities before returning to their home. On Frida yevening the visitors were entertained at an elaborate dinner at the home of Mrs. A. M. Shirreff in Alice street.

THEATER PARTY.

Mrs. S. I. Kelly of Fort Worth, Tex., was the guest of honor of "Ye Merrie Sixteen" Club today at an enjoyable luncheon and theater party given at Idora Park. Among those who shared the pleasures of the affair were: Mrs. H. M. Bright, Mrs. G. H. Burnham, Mrs. E. Corrigan, Mrs. M. S. Farley, Mrs. B. Hanks, Mrs. F J Horswill, Mrs. A. D. Horswill, Mrs. W. F. McMurtery, Mrs. Morris, Mrs. A. J. Piercy, Mrs. B. S. Sanders, Mrs. H. Stout, Mrs. Sutton, Mrs. Sutton, Mrs. Tiffaney, Mrs. Yearsley and Mrs. L. Yates.

RETURN FROM TRIP.

Mr. and Mrs. George D. Hildebrand have returned from an extended trip that included visits to Salt Lake, the Yellowstone, Seattle and other points of interest. They have been away from California for over three months and will be welcomed back by a wide circle of friends.

ENJOYABLE PARTY.

Mrs. F. E. Tasney was hostess recently at an enjoyable party at her home in Sixty-first avenue. Music and an elaborate supper were features of the affair. Among those present were Miss Gertrude Oliverla, M. Bronson, Miss Berry, H. S. Dutra, M. Gordon, J. Dutra, W. Reese, H. Dutra, Miss M. Rogers and ever so many others.

FOR BRIDE-ELECT.

Mr. and Mrs. Joseph Herrscher entertained recently at a dinner party in honor of Miss Tessie Hardin, an attractive girl whose engagement to M. Manitou of Palo Alto was announced early in the season.

IN SACRAMENTO.

Miss Miley Pope has just returned to her home in Sacramento after a visit with friends o nthis side of the bay. She was accompanied home by Miss Meta Breckenfeld of Berkeley. The will attend the wedding of Miss May Cunningham and Gorham Goodell, both well-known in college circles.

LUNCHEON HOSTS.

Mr. and Mrs. Herman Krust entertained at luncheon at the Claremont Country Club recently. The affair was given in honor of Dr. and Mrs. William Osborne and Miss Mary Parkhurst.

DELIGHTFUL AFFAIR.

Mrs. Frank Arthur, formerly Miss Dorothy Moore, was a recent hostess, entertaining over a score of friends at dinner at her home in Berkeley.

VISITING HERE.

Mrs. J. H. Heitman and Miss Mae Heitman of Sacramento are visiting friends in San Francisco, and later on Miss Heitman will be the guest of the Misses Laymance, who will undoubtedly entertain for her. She is a frequent guest in this city.

SOUTHERN VISIT.

Mrs. A. W. Pattini returned today from San Diego, where she has been the guest of her daughter, Mrs. Allan G. Olson, for the past month, and has been entertained delightfully in the southern city. Ensign and Mrs. Olson will remain at San Diego for some time.

PRETTY LUNCHEON.

Mrs. L. E. White was hostess at a prettily planned luncheon recently at her home in Fulton street, Berkeley. The affair was given just prior to the marriage of Miss May Kennedy and Joseph McGrath, and of Miss Bernice McAvoy and Carl Johnson, and was in honor of the fair brides-to-be. Pink and green was the color scheme. A game of bridge followed the repast. Those present, besides the complimented guests, were the Misses Jean and Marguerite Kennedy, Belinda O'Brien, M. B. Gillilan, Natalie Fursally, Mrs. J. William Taylor, Mrs. Benjamin Harnett and others.

SORORITY MEMBERS.

An initiation is being planned by the Alpha Xi Delta sorority and is being looked forward to by the members. Those who will be received at the coming event will be Miss Allene Bartmenn of Oakland, Miss Catherine Rodgers of Los Gatos, Miss Mildred Helfrith, San Francisco, Miss Louise Gladford of Oakland, Miss Myrtle Lovdal of Berkeley and Miss Alline Baugh of San Jose.

FOR MISS O'CONNOR.

Miss Irene O'Connor, who will leave next week for Boston, was the guest of honor yesterday at a large tea given at the Delta Delta Delta sorority house in Arch street, Berkeley. A number of girls from other sororities were included in the invitations and several hundred of the college set attended. Miss O'Connor is a bright, attractive girl with a beautiful voice. She has been feted at a score of teas and dinner parties during the past few weeks.

VISITING RELATIVES.

Mrs. Thomas Minturn of Fresno has been spending the greater part of the summer at the home of her mother, Mrs. Edward Everett of San Francisco, and has been entertained by her relatives and friends. Mrs. Minturn is a sister of Miss Margaret Everett, the attractive fiancee of Joseph Rosborough.

LOS ANGELES GUESTS.

Mrs. H. L. Squires and Mrs. M. F. Meigs of Los Angeles are the house guests of Mr. and Mrs. LeRoy Smith at their hospitable home at 46 Athol avenue. A number of pleasant trips and informal gatherings will be planned to make the visitors' stay enjoyable.

OAKLAND'S BOYS AND GIRLS

SCHOOL DEBATERS TO ARGUE ON SUFFRAGE

The debators of the Grant school will discuss the pros and cons of "Woman's Suffrage" at a public debate to be held next Friday afternoon in the assembly hall of the school, where the parents and friends will compose the audience. The debate will be conducted by six representatives of the Excelsior debating club.

The fete to be given in the near future in the Grant school grounds will be one of the most elaborate affairs of the fall season. The pupils of the school are taking an active interest in the plans. They will assist at the booths and concessions. A company of society women have been selected to preside at the tables.

The proceeds derived from the festival will purchase playground apparatus for the school.

CAMPAIGN OF Y. M. C. A. COMES TO CLOSE TONIGHT

WILFRED WYLIE, one of the captains in the Y. M. C. A. membership campaign.
—Hodson, Photo.

The membership contest of the Young Men's Christian Association will be brought to a close this evening after a two days' campaign, conducted by the boys of the organization. Two hundred lads who were working under the direction of lieutenants, expect to swell the enrollment with 300 names, which they will present to the directors of the boys' department tonight at 9:30 o'clock.

Wilfrid Wylie and Clarence Street have been in charge of the two teams, which consist of 100 members each. At noon today a bean luncheon was served. It was enjoyed by the entire company of campaign workers.

BERRY-PICKERS ARE HOME AFTER BIG SEASON

SANTA ROSA, Sept. 15.—The lads of the Boys' Aid Society of San Francisco, who have been gathering the berry crop in the Sebastopol vicinity, returned home on the afternoon train yesterday. They came here on June 1 and completed the berry crop on September 1. During their sojourn in the Gold Ridge section the boys earned $4650, whic his $150 greater than any previous season since they have been working in the berry fields. This season they gathered the berries from 126 acres, a total of 240 tons. Of blackberries they picked 62,079 trays, Mammoth blackberries 19,990 trays, Logan berries 14,050 trays, raspberries 1,399 trays and also picked 6,396 boxes of prunes.

Ninety-five boys returned to the home in San Francisco this afternoon, and at times the camp has contained as high as 130 boys during the season. Superintendent George C. Turner was with the boys on the return trip. More than $3,000 of the money will be divided among the boys, according to their proportion of the moneys earned.

"PARADISE JIMMY" ILL OF MANY DISEASES

NEW YORK, Sept. 16.—"Paradise Jimmy" Oliver, a wealthy leader of an east side district, which includes a large part of the Bowery, is critically ill in St. Vincent's hospital today, suffering from a complication of diseases. Oliver is 65 years old and has been a member of the state legislature for twenty-seven years.

: THE MEDDLER :

(Contin'd From Preceding Page)

daughter of Judge and Mrs. S. P. Hall, is another bride-elect. Her betrothal to Anthony Caminetti Jr. was made known at a large tea given at her home a fortnight ago.

Miss Winona Derby, who this coming winter will become the bride of Lieutenant Henry Burgin, U. S. A., is the daughter of Mrs. Richard Derby of San Francisco. The family is well known in Oakland, having resided for many years in the Linda Vista district.

SOCIAL CALENDAR FULL OF INTEREST.

The social calendar for our side of the bay for the coming week offers many dates of interest.

Sept. 19.—Mrs. George Gross hostess at a large tea in honor of Mrs. William H. Richardson.

Sept. 19.—Reception at the New Century Club, of which Mrs. Robert Watt is president.

Sept. 19.—Ebell afternoon.

Sept. 20.—Garden tea, given by Mrs. Waldron, Mrs. Koser and Mrs. Roy McCabe.

Sept. 20.—Miss Ida Grossmayer hostess at a large tea at her home on Vernon Heights.

Sept. 21.—Mrs. William Letts Oliver hostess at a large reception in honor of Mrs. Harold Oliver and Mrs. Leslie Oliver.

Sept. 21.—The Misses Huff hostesses at a large card party at their home in San Leandro.

Sept. 22.—Mrs. J. Loran Pease hostess at a luncheon in honor of Mrs. William H. Richardson.

Sept. 23.—Grand fete at Piedmont Park and pageant representing the progress of women down the centuries.

So it seems that somewhere along the line good times might be found for everybody, and that the season opens brilliantly, and with a promise of much in the way of social activities this winter. THE MEDDLER.

GIRL'S CHARGE IMPRISONS FATHER

NEW YORK.—James Nolan, 43, of 530 West Fifty-third street, was sentenced to ninety days in the workhouse in Night Court for what Magistrate House characterized as the worst case of paternal cruelty of which he ever had heard.

Nolan's accuser was his daughter, Annie, 16, who has been supporting herself for two years by working in a laundry. She had her father arrested because he beat her last night for refusing to go home with him when he called at the house where she has been living, 423 West Fifty-third street.

"He beat me and my mother for six years," she said to Magistrate House, "and finally drove my mother insane. She is now in the asylum on Wards island. When she went away he turned on us children and beat us so badly that Father Ryan, the priest of our church in Fifty-first street, had the Gerry Society take charge of my three little brothers and sister. That was two years ago.

"I could not stay at home to get all the beatings, and found a place to work in a laundry. Since he learned where I was he has often come for me. Tonight he said he would kill me if I did not go home with him. I think he would have done it if I had not broken away from him after he hit me on the head."

WOMAN'S WORLD

Directory of Reliable Products and Shops Offering Best Service to Milady.

Heroes Prophets Priests and Kings

All have benefited by my skill in fitting glasses to their eyes.

You are NEXT.

F. W. LAUFER
OPTICIAN
1180 Washington Street.
Cor. 14th Oakland Cal.

L. VON SAR & CO.
The New York Tailors.
"Makers of Ladies' Suits That Fit."
7th and Campbell Sts., Oakland.
Don't think because our store is in West Oakland that we are not up to date in Style, Fit and Workmanship. A trial will convince you that we not only save you from $10 to $20 on your suit, but that we are much superior to many of the high-priced San Francisco ladies' tailors.
OUR SPECIALTY MAN-TAILORED $30 to $50 Ladies' Suits TO ORDER
We carry one of the largest stocks of imported serges, broadcloths and novelties, etc., in Oakland.
Guarantee given with every garment. Drop us a card and our representative will call with a complete line of samples.
L. VON SAR & CO.
"Makers of Ladies' Clothes That Fit."
7th and Campbell Streets,
West Oakland.
Open evenings till 9 p. m.
4094—Phone Oakland—4094.

Taft & Pennoyer
Thirty-Eight Departments
offer you a display of the best the world has produced for Fall wearing for women and for adding to the attractiveness and convenience of your home.
The Taft & Pennoyer Lunch Room is one of the most popular pleasure places around the bay for ladies and gentlemen.
Clay, 14th and 15th
OAKLAND

Famous Ballette Rug
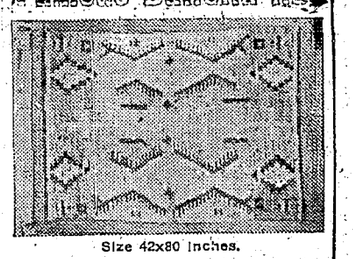
Size 42x80 inches.
Price $15.00
This is an ideal Auto Rug, an all wool, waterproof article, guaranteed to withstand the most severe usage.
Don't fail to see our exhibit of Indian goods. It is the most complete collection on the Pacific Coast.
PACIFIC CURIO CO.
1151 Harrison St., Oakland

700 Seats at Matinees 10c
BELL THEATER
500 Seats at Night 10c
THE BIG SHOW THIS WEEK.
9—ACTS—9

TRY
PHILLIPS

RICE
FOR
Luncheon
No Meat Necessary.
More
Nourishing
Sustaining
Easier to Digest
Don't Accept Substitutes
Write for Cook Book Free.

Saturday Evening Only
Genuine Leather Traveling Bags
$1.75
15 to 18 inch.
These bags are in both high and low shapes and are regularly priced from $3.00 to $4.00, according to size. Today all at same price.
QUALITY TRUNK CO
14TH & BROADWAY
UNDER CENTRAL BANK

The Finest Laundry in the State
Their work the best.
Least injury to delicate fabrics, etc.
Recently equipped with the most modern machinery.
Always guarantee satisfaction.
They call and deliver.
White Star Laundry
40TH AND BROADWAY
Phones Piedmont 308 and 309.
"We sterilize all our work."

We Loan Money
with the strictest Privacy and Secrecy to our patrons on Diamonds, Jewelry, Silver and Furs.
Fire and burglar-proof vaults built in on premises.
Entrance on Ninth St. to private loan offices.
California Loan Office
California's Largest Pawnbrokers
927 BROADWAY
S. W. Cor. Ninth Oakland

ADDITIONAL SPORTS

SEALS RAMMED BY MISSIONARIES GO DOWN
WOLTER BEATS US WITH NEEDED BINGLE

SAN FRANCISCO, Sept. 16.—The Seals failed to [illegible] and lost the opener to the [illegible] Missions, 6-5, thereby dropping behind Portland another half game. Stroud weakened toward the close and C. Williams relieved him. Shader took Perrell's place but did not make a favorable impression. In the fourth, with two down, Tobin dropped a fly in center field that allowed two runs to score. The fog was so thick at times the game had to be stopped temporarily. The score:

MISSIONS.

	AB.	R.	BH.	SB.	PO.	A.	E.
[illegible], ss	3	1	1	0	3	2	0
Young, 2b	2	1	0	2	3	2	0
[illegible], rf	3	0	1	0	2	0	0
[illegible], 1b	3	0	1	0	12	0	0
[illegible], lf	4	1	1	0	2	0	0
[illegible], 3b	4	1	2	1	0	3	1
Moran, cf	2	2	1	1	1	0	0
[illegible], c	4	0	2	0	4	2	0
Stroud, p	3	0	0	0	0	5	0
C. Williams	0	0	0	0	0	0	0
Totals	32	6	9	4	27	14	1

SAN FRANCISCO.

	AB.	R.	BH.	SB.	PO.	A.	E.
Mundorff, rf	5	0	1	1	1	0	0
O'Leary, 3b	2	0	0	0	1	1	0
Schaller, lf	3	0	0	0	0	0	0
Cartwright, 2b	2	0	0	0	0	1	1
Tobin, cf	3	0	2	0	7	0	1
Charles, 1b	4	0	1	0	12	1	1
Corhan, ss	4	2	2	0	3	4	0
Schmidt, c	2	0	0	0	1	4	0
Perrell, p	2	1	1	0	0	2	0
Shader	1	0	0	0	0	1	0
Jones, 2b	2	1	1	0	0	0	0
Colligan, 2b	1	1	1	0	0	1	0
Fitzgerald	1	0	1	0	0	0	0
Totals	34	5	10	1	27	15	3

Fitzgerald batted for Shader in 9th.

Score by innings:

	1	2	3	4	5	6	7	8	9	
Missions	0	0	1	2	1	1	1	0	0	—6
Base hits	0	0	1	1	2	3	0	1	1	—9
San Francisco	0	0	1	0	1	0	0	2	1	—5
Base hits	0	1	2	1	1	0	0	3	2	—10

SUMMARY.

Four runs and 4 hits off Perrell, 18 at bat, in 5 innings; 5 runs and 10 hits off Stroud, 31 at bat, in 8 1-3 innings, out in 9th, 1 on, 1 out. Charge defeat to Perrell. Credit victory to Stroud. Three-base hit—Mundorff. Two-base hits—Cook, Colligan, Tobin, Corhan. Sacrifice hits—Stroud, Young, Tobin, Moran. Base on balls—Off Stroud 2, off Perrell 2, off Shader 2. Struck out—By Stroud 3, by Shader 1, by Williams 1. Hit by pitcher—Cartwright. Passed ball—Schmidt. Left on bases—Missions 6, San Francisco 6. Runs responsible for—Stroud 4, Perrell 1, Shader 2. Time of game—1 hour and 51 minutes. Umpires—[illegible] and Guthrie.

LOS ANGELES, Sept. 16.—Wolter hammered out a ninth inning single when Klawitter tried to walk him and thereby scored Page on third in the winning run that gave the game to Los Angeles over Oakland, 5 to 4. Both Killilay and Perritt were pounded off the rubber, the former in the seventh inning and the latter in the next round. Score:

OAKLAND.

	AB.	R.	BH.	PO.	A.	E.
Daniels, cf	3	0	3	1	0	0
Guest, ss	4	0	2	2	4	0
Middleton, lf	4	0	0	0	0	0
Gardner, 1b	4	0	1	14	1	0
Quinlan, rf	4	0	0	1	1	0
Hetling, 3b	3	0	1	2	2	0
Dowling, 2b	4	1	1	1	5	0
M'Lar, c	3	1	1	4	1	0
Killilay, p	2	0	0	1	1	0
Kaylor	1	1	1	0	0	0
Klawitter, p	0	0	0	0	1	0
Totals	32	4	10	25	14	0

Kaylor batted for Killilay in 8th.
Two out when winning run scored.

LOS ANGELES.

	AB.	R.	BH.	PO.	A.	E.
Wolter, cf	5	0	3	0	0	0
Metzger, ss	3	0	0	1	2	0
Maggart, cf	4	1	1	2	0	0
Abstein, 1b	4	2	3	16	2	1
Ellis, lf	3	0	2	1	1	0
Moore, ss-3b	4	0	0	0	4	0
Page, 2b	3	2	2	4	6	0
Boles, c	3	0	1	1	3	0
Perritt	3	0	0	2	2	0
Meek	1	0	0	0	0	0
Terry, ss	0	0	0	0	1	0
Love, p	1	0	0	0	0	0
Totals	34	5	12	27	21	1

Meek batted for Metzger in 8th.

Score by innings:

	1	2	3	4	5	6	7	8	9	
Oakland	0	0	0	0	0	0	0	4	0	—4
Base hits	1	0	1	1	0	1	0	5	1	—10
Los Angeles	0	0	0	0	0	0	2	2	1	—5
Base hits	0	1	1	0	0	1	3	3	2	—12

SUMMARY.

Three-base hits—Maggart, Ellis. Two-base hits—Abstein, Boles, Kaylor. Sacrifice hit—Boles. Struck out—By Killilay 1, by Klawitter 1, by Love 1. Bases on balls—Off Killilay 2, off Perritt 2. Runs responsible for—Killilay 2, Perritt 4, Klawitter 3. Eight hits, 2 runs, 25 at bat off Killilay in 7 innings; 9 hits, 4 runs, 25 at bat off Killilay in 7 innings; 9 hits, 4 runs, 28 at bat off Perritt in 8 innings. Charge defeat to Klawitter; credit victory to Love. Double plays—Quinlan to Gardner; Metzger to Page to Abstein. Stolen bases—Daniels, Wolter, Moore, Page 2. Time of game—1 hour and 48 minutes. Umpires—Held and Finney.

FEDERAL LEAGUE

STANDING OF THE CLUBS.

Club—	Won.	Lost.	Pct.
Chicago	74	[illegible]	[illegible]
Indianapolis	71	[illegible]	[illegible]
Baltimore	[illegible]	[illegible]	[illegible]
Brooklyn	67	[illegible]	[illegible]
Buffalo	[illegible]	[illegible]	[illegible]
Kansas City	[illegible]	[illegible]	[illegible]
St. Louis	[illegible]	[illegible]	[illegible]
Pittsburg	[illegible]	[illegible]	[illegible]

At Brooklyn— R. H. E.
Indianapolis ..[illegible]—8 11 1
Brooklyn ..[illegible]—2 10 2
Batteries—Kaiserling and Rariden; Finneran, Marion, Zimmers and Owens.

At Pittsburg— R. H. E.
Chicago ..0 1 2 3 3 0 0 [illegible]—[illegible] 11 [illegible]
Pittsburg ..[illegible]—5 4 1
Batteries—Hendrix and Wilson; Barger and Roberts.

At Baltimore— R. H. E.
Kansas City..[illegible]—5 [illegible] [illegible]
Baltimore ..3 [illegible] x—11 15 1
Batteries—Johnson, Henning and Easterly; Bailey and Jacklitsch, Russell.

At Buffalo— R. H. E.
St. Louis ..0 0 0 0 0 0 0 0 0—0 6 1
Buffalo ..0 0 0 0 0 0 1 0 x—1 6 1
Batteries—Davenport and Simon; Krapp and Blair.

NATIONAL LEAGUE

STANDING OF THE CLUBS.

Club—	Won.	Lost.	Pct.
Boston	75	55	.577
New York	72	59	.549
St. Louis	71	62	.533
Chicago	71	63	.530
Pittsburg	61	65	.477
Philadelphia	[illegible]	71	.469
Brooklyn	[illegible]	72	.441
Cincinnati	55	75	.423

GAMES TODAY.

St. Louis at Boston.
Pittsburg at Philadelphia.
Chicago at Brooklyn.
Cincinnati at New York.

At Boston— R. H. E.
Brooklyn ..2 1 1 0 0 0 0 1 0—5 15 2
Boston ..0 2 5 0 0 0 0 0 x—7 7 1
Batteries—Rucker, Reulbach, Aitchison and Miller; James and Gowdy.

At Philadelphia— R. H. E.
New York ..0 0 0 1 2 0 0 0 0—3 9 2
Philadelphia ..2 0 0 0 2 0 0 0 x—4 8 1
Batteries—Fromme, O'Toole and Meyers; Alexander and Killifer.

At Pittsburg— R. H. E.
Cincinnati ..0 0 0 0 0 0 0 0 0—0 6 4
Pittsburg ..0 0 4 0 0 1 4 0 x—9 11 0
Batteries—Benton, Lear and Gonzales; Adams and Gibson.

AMERICAN LEAGUE

STANDING OF THE CLUBS.

Club—	Won.	Lost.	Pct.
Philadelphia	88	46	.657
Boston	78	54	.591
Detroit	71	63	.530
Washington	68	63	.519
Chicago	[illegible]	[illegible]	[illegible]
St. Louis	60	71	.464
New York	59	76	.437
Cleveland	44	90	.328

At Washington— R. H. E.
Boston ..0 0 0 1 0 0 0 0 1—2 5 [illegible]
Washington ..0 0 0 0 0 1 0 0 0—1 4 3
Batteries—Wood and Thomas; Shaw and Ainsmith.

At Cleveland— R. H. E.
Detroit ..0 0 1 1 0 0 0 0 0—2 5 0
Cleveland ..0 0 0 1 0 0 0 0 0—1 [illegible] [illegible]
Batteries—Cavet and Baker; Jedrow, Carter and Bassler.

At New York— R. H. E.
Philadelphia ..1 0 0 0 1 1 0 0 0—3 10 3
New York ..0 0 0 0 0 0 0 0 1—1 7 0
Batteries—Bressler and Lapp; Brown and Sweeney, Nunemaker.

AMATEUR & SEMI-PRO BASEBALL
Edited by "Bill Crosby"

SATURDAY GAME AT BUSHROD.

The last Saturday ball game to be played this season at Bushrod was played at 1 p. m., between the Oakland Commercials and Great Western Power. The grounds from now on, on Saturdays will be devoted to football. Bercovich started for the business men, but was later relieved by O'Hara. When the electric boys got a six run lead.

The Commercials did well to put six runs over, as Larue kept the hit column down to a minimum, until Naylor and Butler drove out four base shots, after Woodward walked for the second time. Weber at short and McKee at second starred, while ex-Coast leaguer George Smith for G. W. P. cut into two pretty ones going down to third.

The result:

GREAT WESTERN POWER.

	AB.	R.	BH.	PO.	A.	E.
Weber, ss	6	2	2	4	4	1
McKee, 2b	6	1	2	2	3	0
Smith, 3b, 1b	5	0	1	4	2	0
Webb, lf	3	1	2	1	0	0
Brown, 1b, 3b	5	2	2	10	0	1
Sanford, cf	3	1	1	0	0	1
Swanson, c	1	1	1	2	3	0
Larue, p	4	1	1	1	1	0
Cosie, rf	4	1	1	0	0	0
Totals	37	10	13	24	13	3

OAKLAND COMMERCIAL.

	AB.	R.	BH.	PO.	A.	E.
De Lisle, cf	4	0	0	3	0	0
Naylor, lf	4	2	1	2	1	0
Butler, ss	5	2	2	3	2	1
Woodward, 1b	3	1	1	8	1	1
Martin, c	3	0	0	4	1	2
Bridgman, 3b	4	0	1	1	3	0
Horst, rf	3	1	1	1	1	0
Laymance, 2b	3	0	0	0	1	0
Bercovich, p	2	0	0	0	1	1
Morehouse, c	2	0	1	2	1	0
O'Hara, p	1	0	0	0	1	0
Totals	33	6	7	24	13	5

SUMMARY.

Stolen bases—Weber 2, Webb, Brown, Swanson, De Lisle, Naylor, Butler 2, Woodward, Horst. Home runs—Naylor, Butler. Three base hits—Weber, Sanford, McKee. Two base hits—Butler, McKee. Base on balls—Larue 4, Bercovich 5. Struck out—Larue 2, Bercovich 2, O'Hara 2. Double plays—Weber to McKee, Naylor to Woodward. Time of game—1h 50m. Umpire—Rutherford. Scorer—Wilfred. Attendance, 750.

CAPWELLS DEFEAT SAN PABLO.

The H. C. Capwells traveled to San Pablo, Sunday, where they won from the home boys, 13 to 10. The game early developed into a slug fest, with the visitors doing heavy execution in the early stages. Two base hits by Redfield, Johnnie Van Mourick, McGuire, Browser and Queirolo and three base wallops by E. Gregory and Browser, kept the fans on edge.

One of the San Pablo warriors lost a perfectly good home run because he failed to touch first base, and one of the visitors had a man's sized triple curtailed to a single when he cut second base.

The batting of McGuire, Queirolo, J. Van Mourick, Gomez, E. Gregory, Crosby and Browser is deserving of special mention. The pitching of Bettencourt was a feature.

H. C. CAPWELLS.

	AB.	R.	BH.	PO.	A.	E.
McGuire, c	5	3	2	5	0	0
R. Van Mourick, 1b	4	2	2	10	2	0
Gomez, lf, 2b	4	2	3	0	1	1
Baker, ss	5	1	0	5	5	0
Queirolo, 3b	5	0	2	2	1	2
Hansen, lf	1	0	0	0	0	0
J. Van Mourick, p	5	1	2	0	4	1
Gonsalves, cf, lf	4	2	2	0	0	0
Irwin, 2b, cf	4	1	0	3	1	1
Redfield, rf	3	0	2	1	0	1
Totals	37	12	15	27	14	6

SAN PABLO.

	AB.	R.	BH.	PO.	A.	E.
Lewis, c	5	0	1	18	1	1
E. Gregory, ss	5	1	2	0	2	2
Montoya, 3b, p	4	1	0	1	1	1
Crosby, 2b	5	2	2	1	0	1
Rose, 1b	4	2	2	5	0	1
Browser, cf, 3b	5	1	2	0	0	0
A. Gregory, lf	5	1	0	0	0	0
Stone, rf	5	1	2	1	0	0
Bettencourt, p, cf	4	1	1	1	5	0
Totals	42	10	12	27	10	5

RUNS AND HITS BY INNINGS.

Capwells	2	3	0	0	1	3	0	2	1	—12
Base hits	[illegible]	[illegible]	0	1	1	3	2	2	2	—15
San Pablo	0	1	0	0	0	2	4	1	2	—10
Base hits	2	0	2	0	1	4	1	2	[illegible]	—12

SUMMARY.

Stolen bases—Gomez, Queirolo, Gonsalve, Bettencourt, Stone 3. Ten runs, 10 hits, 28 at bat off Bettencourt in 6 innings. Charge defeat to Bettencourt. Three base hits—E. Gregory, Browser. Two base hits—Redfield, J. Van Mourick, McGuire, Browser, Queirolo. Sacrifice hits—Irwin. First base on called balls—Off Bettencourt 2, off Montoya 2, off Van Mourick 3. Struck out—By Bettencourt 5, by Montoya 5, by Van Mourick 5. Double plays—Baker to Irwin to R. Van Mourick; R. Van Mourick to Baker; Baker to Queirolo. Passed balls—Lewis 4. Time of game—1h 57m. Umpire—2. Wild pitches—Bettencourt, Montoya, Vargas. Scorer—Galloway.

AMERICAN RUBBERS VICTORS.

The newly reorganized American Rubber Company team, under the management of C. A. Drolette, sprung a surprise Sunday by beating the fast John Wielands Brewery team 4 to 3 in a sensational ten-inning game. Matt Mullenney, late of Lovelock, pitched a great game, allowing only two hits. Drolette caught a good game, also getting a two-bagger in the fifth, starting a batting rally which resulted in two runs. "Porky" Cramer was the sensation of the day, gathering 12 chances without an error. Frank Dunn played a great game at third.

Score:

AM. RUBBER CO.	AB.	R.	BH.	WEILANDS.	AB.	R.	BH.
J. Dunn, 2b	5	1	2	Hayden, lf	4	0	0
Latham, 1b	3	0	1	Corrigan, rf	4	1	0
Hayes, cf	4	0	0	Norton, 1b	4	1	0
Cramer, ss	4	0	2	O'Hara, cf	4	0	0
F. Dunn, 3b	4	1	1	McCamm, 2b	4	1	1
C. Drolette, rf	4	0	0	Swearey, ss	4	0	0
J. Drolette, 2b	4	0	0	Cohen, 3	4	0	1
A. Drolette, c	4	1	1	Gillespie, c	4	0	2
M. Mullany, p	4	1	1	Ross, p	2	0	0
Total	38	4	5	Total	34	3	4

STACHLERS WIN, 15-0.

The Stachlers had an easy time with the Humboldt team of San Francisco, beating them 15 to 0. After the fifth inning the Stachlers found it so easy to hit the Humboldt pitchers that they all commenced batting left-handed. Olson grabbed the only hit for the Humboldts. The score:

HUMBOLDT.	AB.	R.	H.	E.	STACHLERS.	AB.	R.	H.	E.
Condon, s	4	0	0	1	Terlin, cf	4	2	2	0
Madde, cf	4	0	0	1	Humpel, rf	5	3	2	0
Olson, 3b	4	0	1	1	Lydett, c-p	5	3	3	[illegible]
Woolsey, c	4	0	0	1	Healey, lf	5	2	1	0
Kragan, p	3	0	0	0	Franks, ss	5	2	2	1
Miller, 1b	3	0	0	1	Fenton, lf	5	1	2	0
Curaiss, lf	2	0	0	1	Domonick, 2b	5	1	2	1
Sillman, lf	3	0	0	1	Barney, lf-c	5	1	2	0
Bragan, 2b	2	0	0	1	Zales, 3b	5	1	3	0
Totals	29	0	1	8	Totals	42	16	22	2

The fast Lehnhardts defeated the Berkeley Maccabees in a pitcher's battle of 13 innings at San Pablo grounds Sunday by the score of 8 to 7. Fortrell of Lehnhardts pitched an eight-hit game and Al Hafey, formerly of Portland, pitched for the Maccabees. Score:

LEHNHARDTS.

	AB.	R.	BH.	PO.	A.	E.
Scott, 2b	7	2	1	4	2	0
Cerez, cf	4	1	0	3	1	0
Cronnin, ss	7	2	1	2	1	0
Chappell, 1b	7	1	2	6	2	1
Spencer, lf	6	1	0	4	0	0
Kruckel	6	0	1	1	0	0
Quinn	6	0	3	2	0	1
Dooley, c	6	0	1	10	1	0
Cortrell, p	6	1	0	1	1	0
Myall	3	0	0	0	0	0
Total	58	8	9	33	8	2

BERKELEY MACCABEES.

	AB.	R.	BH.	PO.	A.	E.
B. Smayle	6	0	0	15	1	0
Coatney, c	7	0	2	1	0	1
Berto	7	0	0	2	0	1
Al Hafey	7	1	1	2	0	0
Bertolshi	5	1	0	0	1	0
V. Banta	6	1	1	2	0	1
Hansen	6	3	1	3	1	0
C. Smayle	5	0	1	1	0	0
O. Banta	5	1	2	2	2	3
Total	54	7	8	30	5	6

The Twigs lost a double-header, 5 to 3, and 12 to 9, and won from the Bella Vista team by default, 9 to 0. The feature of the day was the batting of Quake who pounded out five hits out of seven times at bat. One would have been a homer but for his failure to touch second in making the circuit.

First game:

Herly Stars 5 runs, 8 hits; Twigs 3 runs 4 hits. Batteries—Twigs, Edgar and D. McElhatton. For Stars — Wymer and Jeffry.

Beavers—12 runs, 12 hits; Twigs—9 runs, 15 hits. Batteries—Beavers, Rodgers and Nino. Twigs—Edgar, Thollander and D. McElhatton, Quake.

ALAMEDA GIRLS EAGER FOR CUTTER PRIZE

Alameda High will be represented in the cutter race for girls that will be a feature of Columbus Day on Lake Merritt. Coach Rittler reports considerable interest in rowing at Alameda. Three tentative crews are trying out on the estuary at the foot of High street and will make headquarters next week at Lincoln Park. The first crew will probably be selected by the end of the present week.

Interclass rowing and basketball will occupy the attention of the Alameda High girls this fall.

TRIS SPEAKER THEORIZES HIS PLAYING

Tris Speaker, of the Red Sox, has been modernizing the art of playing center field. One by one the others are imitating him and playing in closer to the infield.

Speaker's theory is that more balls drop safe back of second base than would be hit over his head. He depends on his speed for going back after long flies, and, in addition, eats up all Texas leaguers. His success in playing the position seems to prove that his theory is right.

Frank Farrell evidently believes in getting pennant winner with fewer players than Boston has. Chance complains that they will not allow him to get any ball players for the team.

OFFICIAL

BOARD OF SUPERVISORS

REGULAR MEETING OF THE BOARD OF SUPERVISORS, TUESDAY, SEPTEMBER 8, 1914.

Pursuant to adjournment, the Board met at 10 o'clock a. m. On the call of the roll the following were present: Supervisors Bridge, Foss, Kelley, Murphy and Chairman Mullins—5.

On motion of Supervisor Bridge, seconded by Supervisor Kelley, the reading of the minutes of the last meeting was waived, and they were approved as entered in the minute book, without alteration.

REPORTS OF COUNTY AND TOWNSHIP OFFICERS.

The following reports were received and ordered filed:

M. J. Kelly, Treasurer—Report for August, 1914.

E. F. Garrison, Auditor—Report for July, 1914.

Frank Barnet, Sheriff—List of prisoners in County Jail during August, 1914.

TRANSPORTATION FOR JOE LOOK.

A written request was received from Leonard D. Compton, assistant probation officer, for transportation to Point Arena, Cal., for Joe Look. On motion of Supervisor Foss, seconded by Supervisor Bridge, said request was granted, the Purchasing Agent being directed to procure said transportation.

AFFIDAVIT OF PUBLICATION.

The following affidavit of publication was received and ordered filed:

Washington Press—Notice of Sale of Newark School District Bonds.

REQUISITIONS.

The following requisitions were granted:

Paul Goldsmith, secretary Exposition Commission—7 requisitions for supplies.

Wells Drury, secretary Publicity Commission—Postage stamps, stationery, etc.

E. F. Garrison, Auditor—Stationery.

John P. Cook, County Clerk—2 requisitions for stationery, etc.

G. W. Bacon, Recorder—2 requisitions for stationery, etc.

Geo. W. Frick, Superintendent of Schools—Stationery, etc.

F. H. Davison, Stewart Receiving Hospital—Supplies.

D. J. Murphy, Supervisor—Auto supplies.

J. M. Page, Superintendent Detention Home—Supplies.

Dr. C. A. Wills, Superintendent County Infirmary—5 requisitions for supplies.

M. Tobriner, assistant purchasing agent—2 requisitions for blanks and repairing dater.

A. T. Cronin, assistant city nurse—Iodiphin for indigents.

Frank Barnet, Sheriff—3 requisitions for auto repairs and supplies.

J. J. Hanifin Jr., Under Sheriff—Blanks and stationery.

C. K. Clark, Jailer—Supplies.

W. H. Nixon, Farm Adviser—2 requisitions for stationery, etc.

A. C. Bayley, gardener—Supplies.

Al Williams, janitor—Repairing door check.

T. W. Harris, Superior Judge—Electric repairs in Dept. No. 1, Superior Court.

L. J. Kendrick, tender Park Street bridge—Repairs.

M. R. Telles, road foreman—2 requisitions for supplies.

J. P. Marlin, road foreman—Supplies, 3 requisitions.

Manuel Brown, road foreman—Supplies.

J. J. Santos, road foreman—Supplies.

Henry Gansberger, road foreman—Supplies.

F. W. Meyer, road foreman—Supplies.

Carl Holm, road foreman—Supplies.

M. V. Perry, road foreman—Supplies.

A. F. Homes, road foreman—Supplies.

APPLICATIONS FOR LIQUOR LICENSES.

The following applications for liquor licenses were received:

Margaret Kubler, Mt. Eden.

Frank D. Goulart, Decoto.

The applications were referred to the Franchise and License Committee, hearing on them being set for Monday, September 29, 1914, at 10 o'clock a. m., requisite notice to be published as follows:

Kubler—Hayward Journal.

Goulart—Washington Press.

REPORT OF FRANCHISE AND LICENSE COMMITTEE.

The Franchise and License Committee reported favorably on the following liquor applications, there being no protest:

Robert L. Hatcher, Sunol.

J. F. Leal, Irvington.

Thereupon, on motion of Supervisor Murphy, seconded by Supervisor Bridge, appropriate resolutions were introduced and adopted granting to said Hatcher and said Leal permits to obtain licenses for the sale of liquor for one year.

TO REPAIR NILES-FARWELL ROAD.

The following resolution was introduced:

Whereas, the Niles-Farwell road in Niles Canyon, Alameda County, California, had been damaged by the flood waters of Alameda creek, and

Whereas, it is deemed necessary, in the judgment of this Board of Supervisors, that the traffic on said road should be protected so that there will be no danger of loss of life or damage to passing traffic, and

Whereas, it is in the judgment of this Board necessary to proceed at once to reconstruct and rebuild said road, now, therefore, be it

Resolved, by this Board of Supervisors of the County of Alameda, State of California, that the reconstruction and rebuilding of the Niles-Farwell road be and it is hereby declared a matter of great emergency, caused by flood waters [illegible] and that it is necessary to proceed at once with said work, and be it further

Resolved, that the cost of reconstructing and rebuilding said road be paid out of the County General Fund.

On motion of Supervisor Murphy, seconded by Supervisor Kelley, the resolution was adopted.

TO REPAIR BAY FARM ISLAND BRIDGE.

The following resolution was introduced:

Whereas, in the judgment of the Board of Supervisors of the County of Alameda, State of California, it is deemed necessary that certain alterations and repairs be made to the two dolphins at the Bay Farm Island bridge between Alameda and Bay Farm Island, now, therefore, be it

Resolved, that the County Surveyor be and he is hereby directed to make the necessary surveys, plans and estimates for said proposed alterations and repairs.

On motion of Supervisor Kelley, seconded by Supervisor Bridge, the resolution was adopted.

REPORT OF WORK ON NILES-FARWELL ROAD.

A written report was received from the County Surveyor stating that M. E. Fernandes had completed sufficient work under his contract with Alameda County for the improvement of the Niles-Farwell road, County Road No. 4874, to entitle him to a payment of $1052.10. Same was ordered filed.

REPORT OF WORK REPLANKING WEBSTER STREET BRIDGE.

A written report was received from the County Surveyor stating that Aitchison & Sons had completed sufficient work under their contract with Alameda County for repairing and replanking the Webster Street Bridge to entitle them to a payment of $417.62. Same was ordered filed.

ABANDONMENT OF PORTION OF FOOTHILL BOULEVARD.

A resolution for the abandonment by Alameda County of a portion of the Foothill Boulevard was introduced.

On motion of Supervisor Bridge, seconded by Supervisor Murphy, the resolution was adopted.

CONTRACT AND BOND FOR CASTRO VALLEY STORM SEWER.

A contract and bond was received from Hume, Clark and Frederick for the construction of a storm sewer in Castro Valley. On motion of Supervisor Bridge, seconded by Supervisor Murphy, same was approved and the Chairman of this Board authorized to sign same for and in behalf of the County of Alameda.

COLLISION OF TUG VENICE WITH PARK STREET BRIDGE.

A written report was received from L. J. Kendrick, tender of the Park Street Bridge, stating that on August 25, 1914, the tug Venice was in collision with said bridge, a barge being towed damaged and said bridge damaged. The matter was referred to the Bridge Committee.

CONTRACT FOR COUNTY SUPPLIES.

A contract and bond was received from Muller's Pharmacy for supplying certain drugs, etc., to the County of Alameda during the fiscal year of 1914-15.

On motion of Supervisor Kelley, seconded by Supervisor Bridge, same was approved and the Chairman of this Board authorized to sign same for and in behalf of the County of Alameda.

SALE OF NEWARK SCHOOL DISTRICT BONDS.

The following bids were received for the $25,000.00 5% bonds of Newark School District:

Bank of Alameda County—Par, premium of $150.00 and accrued interest; certified check, $520.00.

Bank of Centerville—Par, premium of $81.19 and accrued interest; certified check, $510.00.

On motion of Supervisor Murphy, seconded by Supervisor Bridge, the said bid of said Bank of Alameda County in the sum of par, a premium of $150.00 and accrued interest to date of delivery was accepted.

ORDINANCE SHORTENING QUAIL SEASON.

A petition was received signed by Wm. Sinclair, Joseph Brown and 16 others, dated at Warm Springs, asking that the season for shooting quail be closed until November 15, 1914. Therefore, the following ordinance was introduced:

An Ordinance Regulating the Taking and Killing of Desert and Valley Quail and Providing for Penalties for Violations Thereof.

The Board of Supervisors of the County of Alameda, State of California, do ordain as follows:

Section 1—Every person who between the 15th day of February and the 15th day of November of any year hunts, pursues, takes, kills or destroys, or has in his possession any desert or valley quail is guilty of a misdemeanor.

Section 2.—This ordinance shall take effect and be enforced upon the expiration of 30 days after its passage, and shall before the expiration of said 30 days and before going into effect be published for one week in the Livermore Herald, a newspaper published in said County of Alameda.

On motion of Supervisor Murphy, seconded by Supervisor Bridge, the resolution was adopted.

TO REPAIR BAY FARM ISLAND BRIDGE.

On motion of Supervisor Bridge, seconded by Supervisor Murphy, the Bridge Committee was authorized to expend a sum not to exceed $250.00 for the repair of the dolphins of the Bay Farm Island Bridge.

RULES FOR NIGHT WATCHMEN.

On motion of Supervisor Foss, seconded by Supervisor Bridge, the Chairman of the Building Committee was authorized to have the night watchmen in the Court House and Hall of Records instructed as to use and operation of the fire alarm system installed by the American District Telegraph Co., by the following vote:

Ayes—Supervisors Bridge, Foss and Chairman Mullins—3.

Absent—Supervisors Kelley and Murphy—2.

RESULTS OF PRIMARY ELECTION DECLARED.

A resolution declaring the results of the primary election held on Tuesday, August 25, 1914 was introduced.

On motion of Supervisor Murphy, seconded by Supervisor Foss, the resolution was adopted.

APPROPRIATION FOR INLAND WATERWAYS ASSN.

On motion of Supervisor Murphy, seconded by Supervisor Foss, the recommendation of the Publicity Commissioners in favor of appropriating $200 for advertising Alameda County through the medium of the Inland Waterways Association of California was accepted and adopted.

APPROPRIATION FOR BABY HOSPITAL ASSN.

A written request was received from the Baby Hospital Association asking for an appropriation of $300.00 toward the establishment and maintenance of a Baby Welfare Exhibit. On motion of Supervisor Kelley, seconded by Supervisor Foss, same was referred to the Exposition Commission with a request that a favorable recommendation be returned to this Board.

ESTIMATE OF EXPENSE FOR HAYWARD UNION HIGH SCHOOL.

An estimate of expense for the ensuing fiscal year was received for Hayward Union High School. Same was referred to the Committee of the Whole.

COMMUNICATION.

A communication was received from the Melrose Heights Parents and Teachers' Association asking that the budget for school purposes as asked for by the Board of Education be not cut. Same was referred to the Committee of the Whole.

ELECTION SUPPLIES.

On motion of Supervisor Kelley, seconded by Supervisor Foss, it was declared to be the sense of this Board that as far as possible all election supplies be purchased from Alameda County merchants.

ALLOWANCE OF CLAIMS AND PAY ROLL.

On motion of Supervisor Bridge, seconded by Supervisor Kelley, the following claims, as approved by the Auditing and Finance Committee, and shown in the Register of General Warrants, also Pay Roll, were ordered paid to the respective claimants in the sums and out of the funds designated:

General Fund, 1914-15—C. H. Acker, $21.[illegible]; Aitchison & Sons, $947.62; H. P. Angus, $3.65; American District Telegraph Co., $25.[illegible]; Mrs. Annie Alvers, $6.[illegible]; H. Allard, $5.65; Frank Barnet, $472.[illegible]; J. A. Borkman, $42.57; Bradshaw Electric Co., $2.15, $4[illegible].25; Burroughs Adding Machine Co., $1.00; S. H. Buteau, [illegible]; Laxed and Bancroft, $6.00; J. J. Bailey, $5.65; Bay State Market, $41.2[illegible]; J. Brown, $1[illegible]; H. D. Cushing Co., $1[illegible]; J. Hal Cope, $15.00; C. N. Christiansen, $25.00; C. L. Crellin, $16.50; Crane Co., $2.85; M. J. Clark, $2.65; J. [illegible]; Geo. A. [illegible]; Daughters of I. Soc., $25.[illegible]; Dav [illegible]; John Dobbel, $3.65; Margaret Lord, $[illegible]; J. F. Engstrom, $19.[illegible]; Enterprise Auto Sales Co., $3.40; T. T. Egan, $6.00; Excelsior Towel Co., $10.00; Firestone T. & R. Co., $25.60, 75c, $21.07; Manuel Faris, $3.65; Geo. Fitzgerald, $5.00; Fox Press, $21.00; W. A. Falvey, $25.00; R. C. Frerkson, $25.00; M. E. [illegible] $1253.40; Guernsey Farm Creamery, [illegible]; [illegible] Grass, [illegible]; J. Gerbel, [illegible]; P. A. Haviland, [illegible]; [illegible]; John [illegible], $[illegible]; Hay and Lever Station, $[illegible]; Hayward Lumber Co., $12.44; [illegible]; Fred B. Hume, [illegible]; [illegible] Hall, [illegible]; [illegible] Hubert, [illegible]; [illegible]; Kahn Bros., [illegible]; Louis F. B. Lachtren, [illegible]; [illegible] Co., $[illegible]; [illegible]; Macdonald, [illegible]; Maxwell Hardware, [illegible]; Fred B. Mann, [illegible]; J. C. Nelson, [illegible]; [illegible] S. Nelson, [illegible]; F. Hall Associated [illegible]; $4.75; Oakland [illegible] Protection of Charity [illegible]; Oakland [illegible] Co., $4.15; Oakland Free Library, $15.0[illegible]; Orphan Asylum, [illegible]; Oakland Plumbing [illegible], $[illegible]; $4.42; Polk-Husted [illegible], $[illegible]; Henry Powell, [illegible]; Presbyterian Orphanage and Farm, $[illegible]; [illegible] Peterson, $[illegible]; Pacific Gas and Electric Co., $14[illegible], $14.22; [illegible] Telegraph Co., [illegible]; [illegible] Parker, $[illegible]; M. A. Ryan, [illegible]; Mrs. E. F. Rea, $4[illegible]; John Rivers, [illegible]; Clement Rogers, [illegible]; [illegible] Remington Typewriter Co., $[illegible]; E. H. Sherman, $[illegible]; [illegible] Slate, $[illegible]; Herman Schroder, [illegible]; Smith Bros., Inc., $[illegible]; Mrs. C. Seaton, $[illegible]; Home [illegible] Co. of California, [illegible]; Fred Seulberger, $[illegible]; [illegible] Society Danish, $[illegible]; Silver [illegible]; C. B. Spradlin, [illegible]; W. H. Thomas, $2.[illegible]; Chas. O. [illegible]; Tribune Publishing Co., $[illegible]; United Iron Works, $312.75, $2.[illegible]; R. C. Vose, $100.0[illegible]; S. P. Vandervoort, $[illegible]; Edwin M. Woodward, $[illegible]; L. W. [illegible]; $125.90; Weinstock Nichols Co., $[illegible]; Geo. Wales, $2.50; Western Union Telegraph Co., $32.19; Wm. Watson, $7.00; L. W. Wright, $100.00; C. F. Wentz, $[illegible]; J. C. Williams, $25.00; Yawman & Erbe Mfg. Co., $2.55; Zellerbach Paper Co., $39.50, $5.75. Total, $11,[illegible].

General Fund, 1913-14.—Brunner & Sons, $44.25; Geo. Bolce, $20.00; J. A. Borkman, [illegible]; C. L. Crellin, $25.[illegible]; W. J. Moffatt, $24.00; John F. McLain, [illegible]; Orphan Asylum, $170.90, [illegible]; John Robinson, $6.00; A. C. Smith, $15.00; Geo. Wales, $5.00. Total, $312.10.

Infirmary Fund, 1914-15.—Associated Oil Co., $349.73; American Rubber Mfg. Co., $16.02; L. S. Anderson, $15.00; A. A. Boehn, $15.00; Broadwater & Co., $3.00; R. Bauvais, $3.00; Bowman Drug Co., $22.45; Bischoff's T. & S. House, $15.90; C. H. Blohm, $105.90; Costa & Gaspar, $29.00; J. H. Callen, $8.50; Cox and Co., $123.45; Claremont Grocery, $5.00; Wm. Cabral, $35.00; Chinn-Beretta Optical Co., $1.85, $3.75; Chandler Grocery Co., $47.10; Cogorno & Adams, $3.00; Crestetto Bros., $5.70; Wm. Cluff Co., $1.90; California Co-op. Meat Co., $1859.63; C. A. Dixon, $3.45; Downey-Cavasso, [illegible]; $26.55; F. W. Diehl, $117.00; Duffy & O'Donnell, $32.50; E. Dippel, $5.00; W. T. Fealy, $10.00; J. M. Finck, $12.00; Freeman & Cox, $34.00; P. C. Frederickson, $48.00; J. B. Ferguson, $16.10; Firestone T. & R. Co., $46.64; W. P. Fuller & Co., $62.89; H. N. Gard Paper House, $10.56; Gilbert Mattress Co., $215.64; Golden Gate Compressed Yeast Co., $12.00; J. Gillam, $87.45; Mrs. H. Green, $8.00; R. Gavin, $12.55; Greenwood Grocery Co., $21.00; F. T. Hawes, $10.00; Chas. Hadlen, $39.35; J. A. Hill, $15.00; Howell-Dohrman Co., $24.54; Herrscher Merc. Co., $233.71, $666.45; Italian-American Grocery, $12.00; Imperial Grocery Co., $19.25; Kracke & Brunje, $100.45; Keystone Gas Regulator Co., $1.00; Kahn Bros., $411.41, $12.48; Lovejoy & Wilson, $5.00, $6.00; Monarch Oil Refining Co., $48.00, $23.33; Mueller Pharmacy, $15.60; Maxwell Hardware Co., $21.16, $2.25; Mt. Calvary Cemetery, $40.00; Edward Mulvihill, $4.50; M. S. Motta, $2.00; J. McDermott, $37.00, $11.00; J. E. Morehouse, $7.00, $5.00; P. Magnison, $5.00, $5.00; H. A. Mulqueen, $40.00; J. P. Myers, $18.00; M. J. Miller, $5.00; G. Makerstaedt, $24.00; Geo. Macdonald, $10.00; Mason & Orpin, $8.00; A. J. Nor, $5.00; J. C. Nielsen, $5.00; Osgoods Drug Store, 90c, $27.41, $1.0[illegible], $6.75; Oakland Public Woodyard, $15.00; Pacific Gas and Electric Co., $119.09; S. Parker, $26.00; Pacific Telephone & Telegraph Co., $16.00, $4.65; Pierce Grocery Co., $30.65; C. T. Peterson Co., $41.00; Quinn's Walkover B. Shop, $127.50; Record Fire Co., $65.49; A. B. Richter Co., $199.30, $2.90, $2.31; Rudolph Merc. Co., $59.94; Rhodes-Jamieson Co., $45.00; Sherman Clay & Co., $50.00; W. Z. Smith, $6.50; Sorenson Bros., $10.00, $35.00; Setz & Sons, $30.00; M. R. Simas, $6.00; Sunset View Cemetery Ass'n., $5.00, $15.00; St. Mary's Cemetery, $5.00, $10.00; Jos. C. Silveira, $5.00; Mrs. W. Smith, $32.00; Stanley & Jennings, $15.00; Schwartz Grocery, $5.00; The Savoy, $1.25; Souza Bros., $23.00; A. Schleuter & Co., $37.[illegible]; Sibbett Mfg. Co., $109.38; Sperry Flour Co., $406.84; C. G. Schmidt Coffee Co., $75.00; H. F. Schlueter, $400.50; H. H. Thomas, $21.00; L. Tobriner, $11.52; H. Thorup Co., $29.00; Union Ice Co., $92.70; C. A. Wills, $13.90; H. R. Worthington, $32.00; Weinstock-Nichols Co., $1.50; West Coast Soap Co., $131.25; Western Calif. Fish Co., $111.55; Mrs. J. H. Wood, $5.00; Whelan Bros., $21.50; Yawman Erbe Mfg. Co., $43.10. Total, $7,963.60.

INFIRMARY FUND, 1913-14.

Chinn-Beretta Opt. Co., $3.75; Evergreen Cemetery Association, $5.00. Total, $8.75.

ADVERTISING FUND, 1914-15.

Tourist Association of Central California, $806.66.

EXPOSITION FUND, 1914-15.

Illinois-Pacific Glass Co., $182.55; Osgood's Drug Store, $14.85. Total, $197.40.

EXPOSITION FUND, 1913-14.

Paul Goldsmith, $17.25.

CASTRO VALLEY ROAD DISTRICT.

P. A. Haviland, $6.40, $7.95; Hayward Planing Mill and Lumber Co., $3.96; A. J. Martin, $9.65; Tribune Publishing Co., $6.79. Total, $34.75.

MT. EDEN ROAD DISTRICT, 1914-15.

P. A. Haviland, $34.30.

SAN LORENZO ROAD DISTRICT, 1914.

P. A. Haviland, $27.80; Standard Oil Co., $7.00, $5.60; E. B. and A. L. Stone Co., $314.86. Total, $355.26.

WASHINGTON ROAD DISTRICT, 1914.

Graves-Spears R. M. Co., $4.18, 50c; P. A. Haviland, $147.79, $111.65, $9.20; H. Hendricksen, $8.00; Maxwell Hardware Co., $7.70, $107.17. Total, $396.19.

VARIOUS FUNDS, 1914-15.

P. A. Haviland, $41.45, $2.00, Castro Valley; Horton & Kennedy, Inc., $46.16, $2.00, Murray; P. A. Haviland, $29.25, $2.00, Pleasanton; E. K. Wood Lumber Co., $153.14, $2.00, Pleasanton; J. Larsen, $51.75, $2.00, San Lorenzo; E. L. Farley, $41.12, $2.00, Washington; P. A. Haviland, $24.00, $2.00, Washington. Totals, $396.97, $14.00.

TO DECIDE TIE VOTE FOR DEMOCRATIC COUNTY COMMITTEEMAN.

On motion of Supervisor Murphy, seconded by Supervisor Foss, the clerk was directed to issue subpoenas for the appearance of George H. Seebeck and Frank H. Dodd to appear before this Board on Friday, September 11, 1914, at 10 o'clock a. m., to decide by lot which of said two persons should be entitled to a certificate of election as a member of the Democratic county central committee from the 35th assembly district, each having received an equal number of votes for said office according to the results declared by this Board of the primary election held August 25, 1914.

RECESS UNTIL FRIDAY.

No further business appearing, the Board took a recess until Friday, September 11, 1914, at 10 o'clock a. m.

FRIDAY, SEPTEMBER 11, 1914.

Pursuant to the recess taken, the Board reconvened at 10 o'clock a. m. On the call of the roll the following were present:

Supervisors Bridge, Kelley and Murphy—3.

Absent—Supervisors Foss and Mullins—2.

TEMPORARY CHAIRMAN ELECTED.

On motion of Supervisor Bridge, seconded by Supervisor Kelley, Supervisor Murphy was elected chairman pro tem, by the following vote:

Ayes—Supervisors Bridge, Kelley and Murphy—3.

Absent—Supervisors Foss and Mullins—2.

DEMOCRATIC COUNTY CENTRAL COMMITTEEMAN [illegible].

A return was received from the sheriff showing service of a subpoena on each of George Seebeck and Frank H. Dodd, who received a tie number of votes for the office of Democratic county central committeeman from the 35th assembly district.

Each of said candidates being present, they agreed to have decided by lot the successful candidate. [illegible] and on motion of Supervisor Bridge, seconded by Supervisor Kelley, it was decided and declared that said Frank H. Dodd had won and was entitled to a certificate of election as a member of the Democratic county central committee from the 35th assembly district.

TO REPRODUCE MAPS IN RECORDER'S OFFICE.

The following resolution was introduced:

Whereas, On the 31st day of August, 1914, there was filed with the Board of Supervisors of the county of Alameda a request from the Recorder of Alameda county that certain maps on file in the Recorder's office be repaired and reproduced, and

Whereas, In the opinion of this Board of Supervisors it is deemed necessary that for the proper preservation of said maps of record it is deemed necessary that the same be repaired or reproduced; now, therefore, be it

Resolved, That the county surveyor be and he is hereby directed to repair or reproduce all these certain maps as set forth in said request as filed on the 31st day of August, 1914.

On motion of Supervisor Kelley, seconded by Supervisor Foss, the resolution was adopted.

TO CONTRACT FOR EXHIBIT AT WORLD'S FAIR.

The following resolution was introduced:

Whereas, the Alameda County exposition commission has recommended that the offer of W. D. Egilbert for the collection, installing and maintenance of an exhibit of fine arts, manufacturers and various industries, machinery, mining, horticulture, agriculture, food products, education, miscellaneous, in the different buildings of the Panama-Pacific International exposition for the sum of $15,000 be accepted; now, therefore, be it

Resolved, By the Board of Supervisors of Alameda county that the recommendation of the Alameda county exposition be and the same is hereby approved, and be it further

Resolved, That a contract for the collection, installation and maintenance of the above mentioned exhibits be and the same is hereby awarded to W. D. Egilbert; and be it further

Resolved, That a bond in the sum of $7500 be required from said W. D. Egilbert for the performance of said work, and that the District Attorney be and he is hereby directed to prepare the proper contract, and that the Chairman of this Board be and he is hereby authorized to sign said contract for and in behalf of the County of Alameda upon the presentation and approval of the bond presented by said W. D. Egilbert for the performance of said contract.

On motion of Supervisor Kelley, seconded by Supervisor Foss, the resolution was adopted.

ADJOURNMENT.

No further business appearing, the Board adjourned until Monday, September 14, 1914, at 10 o'clock a. m.

JOHN F. MULLINS, Chairman.

Attest: JOHN P. COOK, Clerk.
By H. M. WILSON, Deputy.

COMPOSER OF STATE SONG IS BRIDEGROOM

SAN FRANCISCO, Sept. 16.—"I Love You, California" rang so harmoniously in the ears of Miss Gertrude Miller Scott that she decided to marry the composer of its music, A. F. Frankenstein, of Los Angeles. The wedding took place yesterday.

F. B. Silverwood, the composer of the words, also a Los Angelan, was best man. The wedding was celebrated at the home of the bride's aunt and uncle, Mr. and Mrs. A. E. Michelssen, 2330 Sacramento street. The bride was dressed in a gown of wistaria broadcloth and carried a bouquet of orchids. She was attended by her cousin, Miss Grace Macmillan, as bridesmaid.

Telegrams of good wishes poured in all day yesterday to the happy couple. Governor Johnson and Mayor Rose of Los Angeles were among those who sent felicitations. Seventy-eight telegrams was the number received until noon yesterday.

After a honeymoon through the north Mr. and Mrs. Frankenstein will return to Los Angeles, where Frankenstein has [illegible] for the last in one of the theaters for seventeen years.

Save Your Old Books and Magazines. Have Them Rebound at The Tribune Bindery

ROUTES OF TRAVEL ROUTES OF TRAVEL

YOU WILL ALWAYS REMEMBER
YOUR TRIP EAST
IF YOU TRAVEL VIA
WESTERN PACIFIC
DENVER & RIO GRANDE
THE TRANSCONTINENTAL SCENICWAY THROUGH
The Feather River Canyon and the Royal Gorge
Standard Drawing Room and Tourist Sleeping Cars, Steel Day Coaches and Baggage Cars, Dining Cars.
Electric Lights Electric Fans Steam Heat
For Further Information Apply To
W. B. Townsend, General Agent — 1326 Broadway, Oakland, Calif.
Telephone Oakland 132.

Colonist Rates TO CALIFORNIA
September 24th to October 8th, Inc.
Through car service Chicago—St Louis— Kansas City—Denver —Omaha—New Orleans — San Antonio—Houston and other points.
ASK ANY OF OUR AGENTS.
Southern Pacific
L. RICHARDSON, Dist. Frt. and Pass. Agt. C. J. MALLEY, City Tkt. Agt. P. E. CRABTREE, City Pass. Agt.
Broadway and 13th St., Oakland, Phone Oak. 162
or
Oakland 16th St. Depot, Phone Oakland 1458
Oakland 7th and Broadway, Phone Oakland 738
Oakland 1st and Broadway, Phone Oakland 7960

FOR COMFORT TAKE THE MODERN STEAMERS
Portland LosAngeles
Beaver Rose City
Sails 12 Noon Sails 11 a. m.
Sept. 17 Sept. 18.
$12, $14, $16 First Class $7.35 $8.35
2d Class $7 2d Class $5.35
BIG 3 BEAR BEAVER ROSE CITY
BERTH AND MEALS INCLUDED
The San Francisco and Portland Steamship Co.
H. V. BLASDEL, City Ticket Agent, 1223 Broadway, Oakland, Cal. Phone Oakland 1314.

FAST ELECTRIC TRAINS TO Sacramento A&E
LEAVE 40TH & SHAFTER AVE.

Leave	Daily Except as Noted.
7:30A	Sacramento, Pittsburg, Bay Point.
8:20A	Bay Point and Way Stations.
9:30A	Sacramento and Pittsburg only. Carries Parlor Observation Car.
10:10A	Concord and Way Stations. Sun. only.
11:30A	Sacramento, Pittsburg, Bay Point.
11:50A	Bay Point and Way Stations.
1:30P	Sacramento, Pittsburg, Bay Point.
2:10P	Concord and Way Stations.
3:30P	Sacramento, Pittsburg, Bay Point.
4:30P	Bay Point and Way Stations.
5:00P	Pittsburg, Sacramento, Marysville, Colusa, Oroville, Chico, Observation Car.
5:50P	Concord and Way, except Sundays.
6.20P	Pittsburg and Way Stations.
8:30P	Sacramento, Pittsburg and Way.

OAKLAND, ANTIOCH & EASTERN RAILWAY, 40th and Shafter ave. Phone Piedmont 870. Call Oak. 4447, People's Ex. Co. Check Baggage.

$15 AND UP TO SEATTLE TACOMA VICTORIA
First cabin, according to location.
$7.35 AND UP TO LOS ANGELES
According to location, first cabin.
Sailing north each Wednesday, Saturday. Sailing south each Monday, Friday. Good on any ship. Berth and meals included.
Pacific Coast Steamship Co.
Oakland: 1226 Broadway.
Phone Oakland 5680.
653 Market St. (Palace Hotel) Phone Kearny 492
Ferry Ticket Office: 16 Market Street

LEGAL NOTICES

NOTICE OF NON-RESPONSIBILITY.

I, the undersigned, will not be responsible for any bills or obligations of [illegible] contracted by me personally.

(Signed) JAMES T. BRAY.

Dated September 15th, 1914.

If you have a garden you can't afford to miss a single issue of THE TRIBUNE'S Garden Department, published every Sunday. Tells you what, when and how to plant.

SECOND SECTION

Oakland Tribune.

CLASSIFIED PAGES

VOL. LXXVI. OAKLAND, CALIFORNIA, SATURDAY EVENING, SEPTEMBER 16, 1911. NO. 27

CZAR TO SUPPRESS THE PREDICTED UPRISING

ORDER TO BE MAINTAINED AT KIEV

Minister of Finance Orders the Cossack Regiment to Protect Jews.

Condition of Stolypin Regarded as Satisfactory by the Physicians.

KIEV, Russia, Sept. 16.—Minister of Finance Kokovsoff, who has assumed the duties of the premier temporarily, has issued stringent commands to the authorities regarding the maintainance of order and the prompt suppression of disturbances. A cossack regiment is protecting the Jewish quarters in this city.

A bulletin issued by the physicians this morning states:

"M. Stolypin's condition is satisfactory. His temperature is normal and the improvement continues. Prof. Rein finds that the injuries pursue a normal course. If the present progress continues the patient will be restored to health in three weeks."

It appears, it is stated, that when Bogoroff attempted the life of the premier at the gala performance in the Municipal theater Thursday night the one revolver bullet that entered the body first struck the crucifix which M. Stolypin always wears, and thus lost much of its force, which accounts for the comparatively slight character of the wound.

Religious services were held in all the local churches today, when prayers were offered for the recovery of the minister. Prof. Zeidler said an operation for the extraction of the bullet which entered the right breast could be performed with safety.

CONDITION SATISFACTORY.

ST. PETERSBURG, Sept. 16.—The latest medical examination of Premier Stolypin, who was shot Thursday night during a performance in a theater at Kiev, shows, according to a telegram from that city, that the bullet which entered the body grazed the liver. There has been an increase in the pain experienced by the patient since last night, but his temperature remains normal.

GAME PROTECTIVE ASSOCIATION MEETS

SANTA CRUZ, Sept. 16.—The California Fish, Game and Forest Protective Association convened here in annual convention today. Three hundred delegates from various parts of the state were present. H. W. Keller, state president, presided.

WOMEN PLAY THE FINALS IN GOLF CONTEST

CLAREMONT COUNTRY CLUB SCENE OF GAMES

Two Oakland women who are adepts on the golf links. On the left is Mrs. John Rossiter and on the right Miss G. Rix

CHAMBER ADDS CENTURY OF MEMBERS

First Day of Campaign Results in the Acquisition of 100 Boosters.

Everybody Is Hard at Work Increasing Ranks of Booster.

For the first day's work in making the Chamber of Commerce one of the biggest organizations of its kind in the United States, the Progress and Prosperity committee announces the acquisition of 100 new members.

The military organization of the committee that has been so effective in the past is again in the field and by Monday morning will be ready to start the campaign in real earnest to the end that every man in the city will be visited and invited to become an active member of the Chamber of Commerce.

One of the most encouraging features of the campaign is the fact that the businessmen, realizing the value of a powerful Chamber of Commerce, are urging upon their employes the advisability of taking out memberships and actively entering upon the promotion work of the organization.

Particularly gratifying to the men in charge of the work is the announcement made by the John Bruener company that they will take care of their employes in a body, not alone covering the expense of their dues, but seeing that they are placed at the disposal of the Chamber of Commerce in the various campaign duties that from time to time are assumed by the members.

EVERYBODY WORKS.

And not by any means is all the work being done by the younger or more active committeemen. Some of the more staid and older members who knew Oakland when business barely extended to Ninth street, have swung into line with all the enthusiasm of youth, to which is added their valuable knowledge of men and conditions locally, making them worthy allies in the cause. One such is E. A. Whittaker, whose property holdings in the heart of Oakland's business center rank him as one of the wealthiest men in the city. Whittaker reported for duty to the Chamber of Commerce shortly before the campaign opening was signaled by the luncheon on September 14, and before the day had been brought to a close six new members had been added to the rolls through his efforts.

"It is extremely gratifying," said Commander C. F. Cole, "to find men of this stamp taking an active interest in the upbuilding of the Chamber of Commerce, and a continuation of the spirit already manifested means success to the movement even in the second day of the campaign."

BIG LIST OF NAMES.

Following is the list of the new members who have signed applications in the past twenty-four hours:

Reynolds, John A.	Lane, F. M.
Leut, Gladys H.	Knowles, A.
Dohrman, W. C.	Brown, A. F.
Mau, Charles F.	Klein, M.
Commercial Typewriter Exchange	MacMillan, R. A.
Aitken, A. N.	Lindquist, A. L.
Ball, O. L.	Gorman, J. W.
Cannon, E. W.	Bush, Herbert T.
The Oakland Theater Company	Binrick, William John
North American Hospital Association	Roseborough, J. P.
Austin, W. F.	Higgins, R. M.
Lawson, George J.	Anderson, Victor A.
Sutcliffe, J. H.	Doig, Wallace R.
Oyster, C. Edwin	McQueen, Mabel S.
Berg, Ed	Wendell, Thomas C.
Cunningham, Mrs. M.	Holloway, P. K.
Miller, Walter	Brooks, W. E., D. D. S.
Birdsall, S. M.	Morey, Charles L.
Gerst, Ernest	Keller, Charles H.
Reynolds, E. W.	Bells, Zura E.
Jacco, N.	Blausten, Stanley
Gunn, Daniel A.	Century Furniture Co.
Jan, Paul	George E. McCrea
Straub, Adolph	Mathes & Sheridan
Lacoste, Lucien N.	Mitchell, John
Culver, C. F.	Rottinger, J. J.
Andrews, W. A.	Rogers, A. C.
Hirschfield, M.	Ricksbaugh, J.
Chesnut, John A.	Kyler, E. A.
Conklin, Fred	Long, E. H.
Bodin, Walter J.	Kaiser, Ralph L.
Davis, Reginald S.	Parr, Dr. Townsend
Hewes, B. F.	Keffoury, John A.
Mason, Mather W.	The Llewellyn Co.
Shepardson, R. A.	Cook & Cook
O'Farrell, B. S.	Lange, William H.
Fahey, James J.	Taggart, Harold J.
Paston, Dr. C. P.	Cowing, E. V.
Moon, Dr. Irma L.	Wagner, C. F.
Appledorn, C. A.	Baccus, William J.
Montgomery, A. E.	Busch Transfer Co.
Metcalf, Fred C.	Covington, Thomas
Wintner, Carl J.	C. E. Mayne Co.
Courant, Benjamin	Westergaard, Marius
Healy, B. R.	Kelly, W. B.
Lefevre & Co., Peter	Stone, Mrs. Mazy L.
	Craig's Pure Wool Clothes Co., The
	Colbur, John L.

NEAT, BUT NOT GAUDY, RULE DOMINANT

Prof. Thompson Self-Constituted Dress Censor for High School Girls.

Adolescent Male Biped Alone Can Strut in Finery in Alameda.

ALAMEDA, Sept. 16.—Girl students of the Alameda high school will have to confine themselves to simple dressing, according to a new rule which has been passed by Principal George C. Thompson. He has made himself censor of the gowning of the girls of his school. Mr. Thompson's new law does not affect the boy students, who are still appearing in their umbrella trousers, gaudy cravats and dashing headgear.

That many of the girls of his school have given more thought to their attire than to their studies is the argument used by Principal Thompson in cutting down on dress expenses. Silk stockings, highly trimmed dresses and all extreme styles are being tabooed by the Alameda Educator.

The students are anxiously awaiting the wording of the new law, which has not as yet been drawn up.

Principal Thompson said today: "Many of the girls in my school are over-dressed. Extreme styles take their attention from their studies and are a bad example for girls who experience financial difficulties in meeting the expense of even simple dressing. I want of all the girls in my school to dress plainly and simply. Inexpensive gowns will meet with my approval and that of the teachers of the school.

"We have many girls from working families attending the Alameda high school, and many of them have not money enough to spend on rich clothing. It is not fair that the refined girls of less wealthy families should feel their position."

Big bows of ribbon, which are purchased at the cost of a dollar and a half, and which all the high school girls effect, have also been tabooed by the principal.

BURGLAR ENTERS THE WRONG HOUSE

Through Mistake He Attempts to Rob Same Dwelling Twice.

PORTLAND, Ore., Sept. 16.—Finding that he had entered the wrong residence, a masked robber yesterday afternoon bound and gagged Mrs. Charles Hubbart in her tent house here, to prevent her giving an alarm. The woman, after coaxing, managed to induce her 3-year-old boy, who was playing outside, to unlock the door, permitting her to painfully make her way 300 feet to her nearest neighbor, from where the police were summoned.

The burglary follows the ransacking of the woman's house during her absence recently. The masked robber, on entering, told Mrs. Hubbart that he wanted to know where she had concealed her money. The woman replied that there was none in the house, to which the robber replied that he knew that she had money, because she had recently sold a piece of property.

Mrs. Hubbart told the fellow he was mistaken, but he persisted until she in some manner made known her name to him. At this he said he guessed he had gotten into the wrong place and started to leave, asking her to say nothing about his visit. On second thought the robber decided to make sure no alarm would be immediately given and tied and gagged the woman.

Germany Not Ready To Reply to France

Monday May Bring An Answer From Kaiser's Officials; Treaty Discussed.

PARIS, Sept. 16.—The German foreign minister, Herr von Kiderlen-Waechter, today informed the French ambassador at Berlin, M. Cambon, that the German government would not be ready before Monday to indicate what it thought of the French reply to the latest German note concerning Morocco.

The Gil Blas today says that France, in her communication to Germany, includes a request for guarantees that no secret treaty exists between Spain and Germany concerning the sale or transfer of any Spanish teritory in Morocco or any Canary island to Germany.

BERLIN, Sept. 16.—Rumors regarding the retention of German reservists with the colors because of the Moroccan situation were set at rest today by an official statement that all of those enlisted in accordance with orders issued last March were being dismissed within three days following their return from the maneuvers

LIEUT. SMITH PLACED IN ARREST

Arrives in San Francisco and Is Taken to Receiving Ship Pensacola.

Nature of the Charges Against Him Are Secret and Sensational.

SAN FRANCISCO, Sept. 16.—Lieutenant Roy Smith, recently attached to the Saratoga, the flagship of the Asiatic squadron, came ashore today from the Japanese liner Shinyo Maru. He said that while he has no intention of reconsidering his resignation from the navy he intends to make a personal appeal to the Secretary of the Navy at Washington.

The nature of the charges preferred against him, which involve a court-martial, has not been made public. Lieutenant Smith said that he resigned at the request of Admiral Murdock, without making a fight before a court-martial, on account of the seriousness of the charges. The word of other officers alone stood against his denial, he explained, and as his own statement was not believed he felt he could no longer remain in the navy.

As the lieutenant stepped ashore he was met by Lieutenant Charles P. Huff of the naval training station, with the request that he remain in confinement on the receiving ship, Pensacola, until the Navy Department has been heard from. Lieutenant Smith consented.

M'EVOY TRIAL STILL GOES ON

Courtmartial of the Gunner Promises to Be Longer Than Expected.

MARE ISLAND, Sept. 16.—The Gunner McEvoy court-martial was continued here yesterday with Andrew B. Davidson, assistant surgeon in the United States navy, as chief witness against the officer who is accused of drunkenness and behavior unbecoming an officer, which led to the taking of her life by Mrs. McEvoy a few weeks ago. Davidson, in his testimony, stated that McEvoy was intoxicated when he rushed to him for assistance on the discovery of his wife's suicide.

The trial promises to be longer than was first expected and McEvoy will have to be transferred to the Maryland from the California, as the flagship leaves for San Diego today.

Strap Boy to Board For Two Long Years

CHICAGO, Sept. 16.—After being strapped to a curved board for nearly a year, Ollie Mantylle, 5 years old, was released yesterday and walked five steps across a ward of a tuberculosis institute at Waukegan. A year ago it was thought the boy would never walk again. He was afflicted with tuberculosis of the spine.

Having finished his walk the child was again bound to the board, in which position he will remain for another year. Physicians at the hospital predict that the boy will ultimately recover.

Fowler to Resume His Flight Monday

COLFAX, Cal., Sept. 16.—Failure to receive certain parts necessary for reconstruction for his biplane prevented Aviator R. G. Fowler resuming his ocean to ocean flight today. Fowler has been assured, however, that the parts will be here today, and he expects to make a number of trial flights tomorrow, having decided that he would make better time in the long run by giving his biplane a thorough test.

He will start at 5 o'clock Monday morning, according to present intentions, and will endeavor by flying from early morning until dark for several days to make up the time lost by the accident of Tuesday.

Ward Makes Flight Of 56 Miles Westward

SUSQUEHANNA, Pa., Sept. 16.—James J. Ward, the aviator, made a fine flight from Callicoon, N. Y., to this place today in his attempt to fly from the Atlantic to the Pacific coast. Ward flew the distance of about 56 miles at a speed of nearly a mile a minute. He will continue his air journey this afternoon toward Buffalo.

BINGHAMTON, N. Y., Sept. 16.—Aviator Ward left Susquehanna at 2:17 this afternoon after luncheon there, and passed over Binghamton at 2:45, flying swiftly west. He expected to make Corning his next stop and then fly to Hornell, where he planned to spend the night.

STATE GAME FARM IS TO LEAVE ITS PRESENT SITE

In a Letter to Oakland Chamber of Commerce, Board of Fish and Game Commissioners So State

The protest against the removal of the state game farm from near Hayward, made by the directors of the Chamber of Commerce at their last meeting, to the Board of Fish and Game Commissioners, has drawn forth the following letter from the commissioners:

Board of Fish and Game Commissioners,
State of California.
San Francisco, Cal., Sept. 15, 1911.

Chamber of Commerce, Oakland, Cal.—Gentlemen: We have the honor to acknowledge the receipt of your favor of September 13, transmitting to us a resolution that was unanimously adopted by your directors in re the proposed removal of the state game farm from Alameda county, and setting forth the reasons which the directors have for the passage of the resolution.

We have the honor to submit for your consideration that this board does contemplate removing the game farm from Hayward because—

First—The present location has been demonstrated during the last three years to be unsuited for the work of the game farm.

Second—That the lands at present held by the board are private lands and are held under a lease and that the owner of the property is at the present time seeking to eject the commission from the lands and that he has been active in the courts to this end during the last two years, and that it is quite possible that he may succeed in getting an order from the court compelling the commission to forthwith surrender the property.

In considering these facts, the commissioners have investigated a number of sites in the state where it is believed that the climatic condition would be more favorable for the rearing of game birds. That amongst other sites investigated was one at Folsom. That the board of directors of the Folsom prison have by resolution granted to this board the free use of twenty-five acres of ground on the prison property, and further that they will furnish all the labor free of charge for the installation of the buildings, plants, etc., and that outside of the expert attendant they will furnish free of charge all the labor which this board may require for the propagation and care of the birds, and further that they will furnish free all the water which is required for the use of the farm and for the irrigation of the lands which may be planted to alfalfa.

The board, however, has not as yet decided to abandon the present site or to locate the farm at Folsom. The question will, however, be considered at a board meeting at 11:30 on Tuesday, the 19th inst. To that meeting the commissioners have invited the committee appointed by the Hayward Chamber of Commerce for the presentation to the board of the views entertained by that body.

If your board of directors desires to be heard upon this question of moving the farm at the above meeting a cordial invitation is herewith extended to attend such meeting. In conclusion permit us to submit that the state game farm is being operated for the purpose of propagating wild game for the benefit of the entire state, that the farm is not run in the interest of any one county in the state, and that while we recognize that it is desirable that the farm should be located where it is convenient of access to the largest mass of the population, the main consideration is the establishment of the farm where climatic conditions are considered the best and where the greatest number of birds can be produced at the least expense.

We have the honor to be, gentlemen,
Your obedient servants,
FISH AND GAME COMMISSION,
John B. Babcock, Chief Deputy.

In accordance with the invitation to the directors to attend the meeting of the commission on next Tuesday, representatives from the Oakland body will be present and will co-operate with the Hayward Chamber of Commerce to secure the continuance of the farm in this county.

LOS ANGELES TO SUE FOR LANDS

City Seeks Possession of Two Miles of San Pedro Waterfront.

LOS ANGELES, Sept. 16.—Leslie Hewitt, special counsel of the Los Angeles Harbor Board, began preparation today of suits to be instituted on behalf of the city to obtain possession of two and a half miles of harbor frontage at San Pedro. The lands include 290 acres held by the Salt Lake railroad, 90 acres occupied by the Pacific Wharf and Terminal Company and 60 acres claimed by the Los Angeles Harbor Railway.

Suit will be instituted first against the Salt Lake Railroad, according to Hewitt's announced plans. The frontage consists entirely of tide lands and the city seeks possession on the ground that the state had no power to grant tide lands to the railroads or other corporations.

Good Records Made by Players on the Local Links

At the Claremont Country club today the ladies are playing golf—not a quiet ordinary game, but a hotly contested match—the finals of an interesting tournament which has been going on for the last four days.

Miss Helen Dunning is playing against Miss Josephine Johnson, Mrs. A. H. Griswold with Miss Genevieve Rix, Mrs. Whitney with Mrs. George Fields.

Mrs. John Rossiter and Mrs. James B. Smith are among the other women who have been taking an active interest in the present tournament. Some excellent records have been made by all the players and all are determined to make the standard of the Country club one of the highest in the world of golf. They are anxious to have a large tournament later in the year, when they will invite the clubs from Menlo, Burlingame, the Presidio and Ingleside to take part, and as the local women are practicing diligently they will doubtless put up a good game, and the visiting golfers will have to look to their honors.

BERKELEY TO HAVE A POSTAL SAVINGS BANK

BERKELEY, Sept. 16.—Postmaster Clarence Merrill yesterday afternoon received from Washington, D. C., a certificate designating the local postoffice as a savings bank. The depository will commence operation October 14.

Bullet Fails to Melt; 'Human Target' Hurt

Vaudeville Thriller's Act Almost Has Fatal Ending; Secret Is Exposed.

TRINIDAD, Colo., Sept. 16.—Mrs. Frederick Risk, the "human target," who has been thrilling vaudeville audiences by apparently catching in her teeth bullets fired at her from across the stage, last night horrified her audience by dropping to the floor with what appeared to be an ugly wound in the head. Examination showed, however, that she was not seriously injured, as the bullet, instead of being lead was wax, the accident revealing the secret of the act.

The wax bullets were shown to the audience and placed in the rifle, the heat of the explosion melting the wax and the "human target" displaying in her teeth a bullet she had concealed in her mouth. Last night, one of the wax bullets failed to melt and gave the performer the fright of her life.

Sutton Sisters Win Semi-Final Singles

CLEVELAND, Sept. 16.—At the Ohio tennis tournament today Florence and May Sutton of California won their matches in the semi-finals of the women's singles and were scheduled to meet this afternoon to decide which shall play Miss Lois Moyes of Toronto, the present title holder, for the women's state championship.

Valuable Pearl Extracted From Tooth of Laborer

THOMASTON, Conn., Sept. 16.—Rusk Antilles, an Italian laborer employed at the Wigwam reservoir, is $100 richer today as the result of a visit to a local dentist. The dentist's examination of a tooth which had been troubling Antilles showed that a good sized pink pearl was lodged in a cavity in the side of the tooth. It was removed in good condition and appraised at $100. Antilles remembered getting something in the cavity when eating oysters a few weeks ago at a shore resort.

Father Flees When Stork Arrives for Twelfth Time

NASHAU, N. H., Sept. 16.—Being at the age of 27 years the mother of twelve children, none of them twins, Mrs. Alfred Paquetta was today taken in charge of by the county commissioners. The twelfth baby was born this week and the husband and father forthwith disappeared, leaving no provision for his family.

Secret Service Men Make Important Catch

Believe Rudolph Swanson Is the Leader of Gang of Counterfeiters.

WASHINGTON, Sept. 16.—Secret service officials said today they believed Rudolph Swanson, taken yesterday in Chicago, charged with passing counterfeit national bank notes, belonged to a gang which has been passing bogus money in Pacific coast cities for a year. Almost simultaneously with Swanson's arrest there appeared a new counterfeit $10 note on the Illinois National bank of Springfield, Ills., made by the same men who have been making notes on national banks in San Francisco, Pasadena, El Centro, Cal., Portland, Ore., and Williamsport, Pa. A $10 United States note also was charged to the same gang.

BERKELEY | Trade Science | UNIVERSITY OF CALIFORNIA | Music Society | ALAMEDA

ALAMEDA TAX RATE GETS RAISE

Will Be $1.68 in Each $100 Valuation. Council Adding Nine Cents More.

ALAMEDA, Sept. 16.—The tax rate for the ensuing year of $1.68 on each $100 valuation $1.11 to cover the regular expenses and improvements and 57 cents to raise $1000 for the improvement of streets. The council last night added nine cents more to the rate fixed at the committee of the whole meeting. This was caused by the increase of $5000 to the street fund, the finance committee having figured the revenue of the street department as $10,000 instead of $5000; the increase of $45 0 for the purchase of a lot adjoining the Porter school, $2500 for maps and reserveys; and $3500 for parks and playgrounds improvements and additional employes.

When the council had completed its routine business the budget was taken up. Then there was some confusion. Councilman A. L. Morgenstern, chairman of the finance committee, was not present, nor was his committee's report on the budget. Councilman C. W. MacRae was also absent. Councilman F. H. Bartlett made a motion that City Assessor and Auditor F. J. Croll be invited to sit with the council and assist in the going over the budget. The figures that were passed upon Friday evening at the committee of the whole session were missing, evidently being in the possession of Councilman Morgenstern.

USE NEWSPAPER REPORT.

A copy of a newspaper report was at last handed to be help the council out of its predicament. Then City Assessor Croll furnished an unofficial document showing how the budget had been passed Friday evening.

Upon the motion of Councilman Bartlett the budget was taken up seriatim, he stating that the council would have to take a guess at the figures decided upon Friday evening.

At the request of Mayor Frank Otis George Dillman, president of the city-planning commission, addressed the council as to the estimate of City Engineer Sutton for maps and re-surveys, this amount having been cut out Friday night. Dillman stated that the only official map of Alameda in the city engineer's office is that of 1872. Dillman asserted that new street, sewer, grade, water and gas pipe maps are needed in Alameda, as well as new monuments. There is only one monument in the city, that located at the northwest corner of Grand street and Santa Clara avenue. The speaker stated that without these things the city-planning committee would be powerless to accomplish good. Councilman Bartlett moved that $3500 be placed in the budget for the maps, monuments and re-surveys. The motion was carried as follows:

Ayes—Councilmen Bartlett, Hammond, Probst, Bullock, Morris and Roth.

Noes—None.

Not voting—Councilman Stewart.

Absent—Councilmen Morgenstern and MacRae.

STREET DEPARTMENT REVENUE.

Councilman E. P. Bullock then brought up the matter of estimating the revenue of the street department at $10,000. He said that the only revenue that can be estimated is $5000. The council did not know what to do, the chairman of the finance committee being absent. Croll stated that he had been told by the committee to make the revenue estimate $10,000, $5000 to be taken from the special street fund for work done by the regular street employes. Superintendent of Streets V. M. Frodden said that he believed that $5000 was sufficient revenue to figure for the street department. The council decided to make the revenue $5000, and to add the other $5000 to the regular street fund, to be raised by taxation.

When the matter of the council expenditures came up President James Shanly of the board of education was called upon to explain the need of $4500 for the purchase of the lot adjoining the Porter school. He stated that the city is paying $30 a month rental on the property and that it would be economy to purchase the lot now, as it will have to be bought ultimately and might cost more. The rental could be saved, he said. Councilman Conrad Roth opposed this item, stating that the tax rate would be too high. The vote was taken and was as follows:

Ayes—Councilmen Bartlett, Hammond, Probst and Bullock.

Noes—Councilmen Roth and Morris.

Not voting—Councilman Stewart.

Absent—Councilmen Morgenstern and MacRae.

ASKS PARK IMPROVEMENTS.

Councilman Hammond advocated the employment of two additonal park gardeners, at a cost of $1800, the improving of the athletic field in Lincoln Park at a cost of $1000. He stated that the present park force cannot keep the recreation areas in proper condition. The councilman said that the Lincoln Park field should be crowned, to be properly drained, and should be planted in grass, with a sprinkler system.

Councilman Probst endorsed Hammond's statements and further urged that a substitute matron be employed for the playgrounds at a cost of $720 a year. Mrs. Eileen Allen, a member of the recreation commission, also spoke in favor of these appropriations. Mrs. Allen brought up the matter of the increase of the salary of the play superintendant from $960 to $1500 a year. She said that the city should have a trained expert in this position and asserted that the present superintendent is not a trained expert. She said that the increase in salary was advocated by the recreation commission in order to attract experts to seek the position. "The playgrounds are open air schools," said Mrs. Allen, "and the person in charge should be as efficient as any principal. We should not economize with our children, who will be the future citizens."

Rev. E. W. Cooper of Christ church and E. C. Brown advocated the employment of an expert, endorsing the statement of Mrs. Allen and Councilmen Hammond and Probst.

ROTH OPPOSES INCREASE.

Councilman Roth opposed the increase, stating that national pay is sufficient for children, without expert direction. John Macaulay and Nelson Welburn spoke against the increase and the proposed ousting of the present temporary superintendent for a trained expert. Councilman Stewart said that the parks should be the best, but that the tax rate should be kept down. If there was more training of the [illegible] Councilman Stewart said it would be a damn sight better.

The vote was as follows:

Ayes—Councilmen Bartlett, Hammond, Probst and Bullock.

Noes—Councilmen Roth, Morris and Stewart.

Absent—Councilmen Morgenstern and MacRae.

A recess was taken for ten minutes and a resolution prepared by Councilman Bartlett [illegible] was taken and was as follows:

Ayes—Councilmen Bartlett, Hammond, Probst and Bullock.

Noes—Councilmen Roth, Morris and Stewart.

Absent—Councilmen Morgenstern and MacRae.

Mayor Otis ruled that the resolution was not a [illegible] and that it was passed. The charter provides that a vote on legislative matters in order to pass must have a majority of all members of the council in favor.

Work Legs and Lungs Together New Exercise Is College Study

UNIVERSITY OF CALIFORNIA, Sept. 16.—Legs and voices are to be simultaneously limbered by men of the freshman class in their daily "stunts" hereafter in Harmon gymnasium. Highland fling will be danced to the tune of "Boola-Boola" by 1000 freshman legs, while half that many voices shout the varsity war song.

"Thus will the freshmen learn their college songs for bleacher singing and at the same time exercise," explains Prof. F. L. Kleeberger of the physical culture department. Yesterday afternoon he launched the new program, assisted by "Tad" Haley, college yell leader.

Professor Kleeberger plans to have the college songs painted on a large canvas, to be hung up before the exercise class.

ADELPHIAN CLUB TO HOLD BENEFIT

Arrangements Made by Members for Monster Card Party.

ALAMEDA, Sept. 16. — The big benefit card party given by the Adelphian building committee will be held tomorrow afternoon and evening. There will be an additional attraction in the singing of Miss Edna Foley who will give two numbers, "The Year's At The Spring" (Mrs. H. H. Beach) and "Roberto, tu che Adero" (Meyerbeer) and will be accompanied by E. J. Hoering.

The tables will be in charge of the directors of the Adelphian club and the members will act as reception committee, with Mrs. Hermann Krusi, president of the company, and Mrs. A. J. Burgner of the club heading the receiving line.

The directors of the club are Mrs. A. C. Gott, Mrs. George E. Plummer, Mrs. James A. Fraser, Mrs. Hermann Dexter, Mrs. P. W. Barton, Mrs. Alfred Geiderman, Mrs. Waldo Parkhurst, Mrs. Geo. Arnold, Mrs. F. J. Collar, Mrs. H. C. Bennett and Miss Isabelle Linderman.

Those of the building company are Mrs. C. L. Tisdale, Mrs. James E. Higgins, Mrs. Frank Otis, Mrs. A. O. Gott, Mrs. E. D. Rue, Mrs. J. L. Gould, and Miss Belle Garrette.

The tables are to be arranged in the big auditorium and in the reception room and different sections will be given to the different kinds of cards, as preferred by the guests. Many tables have been arranged for in parties of from four to sixteen, and both afternoon and evening sessions will be equally popular. This will be the first big card party of the season, which has been slow in commencing, but will be well begun with this and the other functions in the immediate future.

The club house will be artistically decorated and the handsome gowns will be a feature of afternoon and evening affair.

PATROLMEN CAPTURE AUTOMOBILE SPEEDERS

ALAMEDA, Sept. 16. — Automobile speeders who dash through the streets of Alameda should be more careful in the future. They will be grabbed by the strong arm of the law if they exceed the limit and will probably be fined a considerable amount. Chief of Police John Conrad has made Policemen J. J. Bettencourt and William Toaspern as his flying squad and they are first class nabbers of speed fiends.

The squad took stations on Encinal avenue yesterday and arrested three offenders as follows: W. L. Woodward, collector, residing at 1246 Lombard street, San Francisco, bail $25; H. S. Kostering, 815 Santa Clara avenue, bail $25; O. W. Sletter, 417 Orange street, Oakland, released on own recognizance.

AGED ALAMEDA MAN FOUND DEAD IN BED

ALAMEDA, Sept. 16. — James P. McKenzie, of 1143 College avenue, was found dead in bed at his home late yesterday afternoon by Mrs. Fred W. MacDonald, of 1218 Mound street, a relative of the deceased. McKenzie lived alone in a little house and was 74 years of age. His death was thought to have occurred a week previous to the discovery of the body by Mrs. MacDonald and the cause is thought to have been heart failure.

The funeral arrangements have not yet been completed.

Blood Destruction Stopped and Rebuilt

Worries Overcome, Evidence Brushed Away. The Skin Cleared.

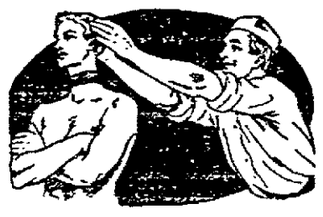

S. S. S., the famous blood purifier, is man's architect. It contemplates the damage done and repairs the damage. It also looks after the possible damage and corrects all tendency to blood eruptions, decay of bones, clogging of joints and any and all of these myriad of destructive effects such as rheumatism, catarrh, swollen glands, sore throat, bronchial affections and the host of infirmities so well known as being caused by impure blood. And you, why should S. S. S. do all this? Simply because it is Nature's antidote, a remedy of searching influence. It contains a powerful, natural ingredient, that sweeps its way to the skin. And in doing this it not only annihilates destructive germs but causes them to be so converted that they are easily and harmlessly voided, expelled or destroyed and then driven out through the natural outlets of the body. Thus let S. S. S. be your safeguard in all blood troubles no matter what they are. It won't fail you. Get a bottle today of any druggist. But refuse any and all substitutes.

Get in communication with the medical department, Write The Swift Specific Co., 24 Swift Bldg., Atlanta, Ga. This special advisory work on blood troubles has been of incalculable benefit and has cured a host of sufferers.

CITY COUNCIL IN BUSINESS SESSION

Councilman George W. Stewart Granted 60-Day Leave of Absence.

ALAMEDA, Sept. 16. — Councilman George W. Stewart was last night granted sixty days' leave of absence from the State, his request being unanimously passed at the city council meeting. Stewart is interested in new mining property in the State of Nevada and his attention will be required for the next two months.

An ordinance requiring that a duplicate of each Alameda property map that is filed in the county recorder's office be filed with the city engineer of the city is to be drawn up by the city attorney, the council last night adopting a motion to this effect made by Councilman Hammond.

Mayor Frank Otis notified the council that the sidewalk on the east side of Regent street, between Central avenue and Chester street, is in poor condition and needs immediate repair. The mayor stated in his letter that this was one of the suggestions he received from 30 residents of the neighborhood. The matter was referred to the street committee.

The city planning commission recommended to the council that condemnation proceedings be started immediately to have the fence set back at the northwest corner of Willow street and Lincoln avenue. The commissioners found that this action is essential to provide sidewalk room. The suggestion was referred to the city attorney and street committee.

Letters from the Alameda County Electrical Workers and the League of Electrical Dealers, asking that the city electrical store be abandoned, were received and filed.

T. H. Cramer, superintendent of the Pacific Coast Borax company, requested that Pacific avenue, west of the railroad crossing in the west end, be improved before the coming winter. He stated that the street is in poor condition and is a detriment to heavy teaming. The matter was referred to the street committee.

The clerk was directed to advertise for bids for feed for the fire department, the present contract expiring October 19.

The Inland Waterways congress invited the council to have delegates present at the convention to be held in Stockton, September 24 to 26. The invitation was accepted and the clerk directed to notify the congress of the action.

Edgar Painter filed a protest against the present condition of the crossing at Lincoln avenue and Webster street. He stated that there is no warning at the crossing and that it is a menace. Councilman E. J. Probst endorsed Painter's statement and urged that the railroad company be compelled to station a flagman at the crossing. John Macauley, an engineer on the local system, said that a flagman is not necessary, that automobilists should be more careful in crossing the tracks. Councilman Probst said that there are many strangers who come into Alameda and do not know there is crossing at the point in question. The matter was referred to the city attorney to ascertain if the company can be compelled to station a flagman at the crossing.

ASK FOR DONATION.

The Baby Hospital Association asked for a donation of $25 from the city for the baby welfare exhibit which is to be held in Oakland in October. The matter was referred to the finance committee.

The offer of G. Schumacher, who owns the property at the south end of Broadway, where dumps were formerly located and which has been the cause of protest because of the escape of the debris into the bay, to install a bulkhead if his neighbors would do so, was referred to the street committee.

The city attorney was not present and the council could not proceed with fixing the dates for the bond and freeholders' elections, his advice being necessary to establish the time necessary to prepare for the balloting.

The council appropriated $650 for the repair of fire engine No. 2.

The building and grounds committee was requested to ascertain the cost of improving the city hall and having it in first class shape for the coming year.

CHESTER H. ROWELL TO ADDRESS ALAMEDANS

ALAMEDA, Sept. 16. — "The War in Europe and Its Influence on the United States," will be the subject of the address at the Unitarian club tonight. Chester H. Rowell will be the speaker and as he has spoken on the same topic before Oakland audiences on two separate occasions, he is well prepared to give an unbiased and straight to the point talk.

In his speech he will take up the causes leading to the war and an estimate of the moral and political and financial effect on the United States which may be predicted.

The entire evening will be turned over to the speaker and no musical numbers will interfere with his address. The attendance will be limited to members and invited guests and smoking will be prohibited.

TO ADDRESS WOMEN OF FIRST BAPTIST CHURCH

ALAMEDA, Sept. 16. — Miss Catherine Thompson, educational secretary of the Y. W. C. A. of Oakland, has been secured by the women of the First Baptist church of this city to speak tonight on "Education and Class Work." Miss Thompson is closely connected with such work and her address will be highly interesting as well as instructive.

It will be especially interesting to the young women of the city and for this reason the invitation extended to everybody is especially intended for them. The address will take place at 7.30 o'clock this evening in the First Baptist church, corner Santa Clara avenue and Benton street, and will be open to all wishing to hear an interesting and concise talk.

SEES SPIES SHOT BESIDE HIS TRAIN

Berkeley Resident Writes of Atrocities Witnessed by His Family.

BERKELEY, Sept. 16.—J. W. Halloran, who with his wife and daughter was stranded in Europe when the hostilities began, writes to a friend that he and his family arrived in Paris on the morning of August 10 and that they would depart for England and then for [illegible] on the following 9th. His letter is written on the reverse side of the official pass issued by the United States Embassy, and issued by the French government, intended to help Americans who desired protection of the law and the military. The document shows that the [illegible] was subject to arrest, and a change of residence or hotel meant imprisonment, with little hope of rescue. Only a safe passage was available for the vessels to depart, and notice was given that persons who are assigned steerage passage at the American Embassy, and who refuse to accept the same, will be considered to have forfeited all claim to the assistance of the Embassy at a later date as regards transatlantic passage." Passports and certificates of registration were required in every instance.

"I send you this official announcement as a souvenir," Mr. Halloran writes, "for it tells more eloquently than tongue or pen the strenuous scenes that are being enacted. Anything you read of the horror or atrocity is not exaggerated. Mrs. Halloran, my daughter Ruth and I made a successful dash through France, traversing 900 miles of French territory. Travelers were taken from the train and shot as spies, and their bodies left to rot by the track. We produced our passports, and the soldiers made way for us, and begged pardon for disturbing the Americans. I have a little American flag that I carried with me from Berkeley. It is dusty and soiled. It waved victorious through Germany, Austria and neutral Switzerland, and is equally welcome and respected in France. That and my American passport have smoothed the way. There is a big bunch of Americans here in hard luck, and those of us who have means are helping those who are up against it. Every foreigner who has a chance tries to gouge us, but we are all standing together.

"Paris is grim and gloomy, and everything closes down at dusk. The city is under martial law and nobody stirs without a permit.

"You in Berkeley doubtless hear some of the war news, but all of it is not told and cannot be told. It is sort of exciting to be in the middle of things, but the horror of it all oppresses the mind of the spectator. It all seems so unnecessary, so monstrous, that 12,000,000 men should suddenly become wholesale murderers. The present cost in money alone is figured here at $50,000,000 a day, not to take into account the lives that are being snuffed out. We shall all be glad to see that dear old Berkeley again.

"Trains for the transportation of Americans from Switzerland to France were allowed to run for only four days, and these were subject to the convenience of the military authorities. American army officers in uniform boarded trains at Fontainbleau and assigned Americans to hotels or pensions, and all were compelled to go where they were sent. These privileges were obtained by the American Embassy, the American Embassador making himself, to a certain extent, responsible for those allowed thus to enter Paris."

ALAMEDA GIRL NOW OFF ON HONEYMOON

ALAMEDA, Sept. 16. — Mr. and Mrs. Dudley Campbell are honeymooning in the southern part of the State and will make a short stop in Alameda on their way back to Dixon from the south, at the end of the coming week.

The marriage of Miss Electa Peacock and Dudley Campbell took place last week at the F. I. Peacock home in Dixon in the presence of about 25 of the relatives and friends of the young people. The home was in gold and white, with quantities of greenery for a background. The marriage ceremony was performed with the triple ring service by Rev. E. F. Wilson.

The wedding took place at 5 o'clock and the home was bright with the glow of numerous candles, white in the living room and yellow in the dining room and reception hall. The bride entered with her maid of honor as the Lohengrin wedding march was played. A buffet supper was served and the couple left soon after on their wedding journey.

NEW DIRECTORS ARE NAMED FOR PIER PLAN

ALAMEDA, Sept. 16. — The organization of the Fernside District Recreation association, which is building the big pleasure pier off the end of Garfield avenue in the east end, has been completed by the addition of new members of the directorate. The officers and directors of the organization as completed are:

President, C. H. Townsend; vice-president, C. B. Hollywood; secretary, Henry H. Graham; treasurer, L. E. Healey; directors, Harr B. Gregg, H. W. Brintnall, J. S. McDowell, W. P. Spratt, C. D. Herbert and Simon.

The association has decided to increase the initiation fee to $25 after today and to make the monthly dues 25c. The dues will be used to create a fund for improvements.

ALAMEDA PERSONALS

ALAMEDA, Sept. 16. — Henry Haskell of Wakefield, Massachusetts, is now making his first visit to California and is spending his time with his brother, W. W. Haskell of 917 Paru street.

Congressman and Mrs. J. R. Knowland and A. F. St. Sure are among the visitors to the State fair at Sacramento this week. Mr. and Mrs. Otto Sheerer, Joseph Sedgeley and others from this city went up for the day, Sunday last.

Lieutenant Alan G. Olson, United States navy, and Mrs. Olson will leave shortly for Annapolis, where Lieutenant Olson is to be stationed while on shore duty for the next two years. Mrs. Olson was Miss Genevieve Pattiani, daughter of Mr. and Mrs. A. N. Pattiani of this city.

Dr. and Mrs. Arthur Hieronymus will be hosts for the new dancing club which is being formed and will meet Friday evenings at the beautiful bay shore home of the city physician. Some of the members of the club, which will be under the direction of one of the best local teachers of the popular new dances, are, with Dr. and Mrs. Hieronymus, Messrs. and Mesdames William Varcoe, Thomas Haskins, Charles V. Rowe, James Shanley, Oscar Huntington, J. A. Rounds, J. E. Wilson, Edgar Ward, Otto Sheerer, Henry Martin, S. R. Cooper, G. A. Johnson and several others.

Mrs. F. I. Peacock has returned to this city and is making her home for the present at 1532 Union street. Mrs. Peacock went to her country home in Dixon for the wedding of her daughter, Electa, who is now Mrs. Dudley Campbell.

Mrs. Winfield Rosseter has returned to her home on Grand street for a time from the Rosseter country home in Fulton. She will remain in Alameda for a week or so and will go again to Fulton to await the arrival of her son, J. H. Rosseter who has been abroad for several months and is expected home the latter part of September.

Mrs. O. E. Socy of Morristown, New Jersey, is here from her home for the winter. She is a guest of her sister, Mrs. G. H. Handy of Walnut street and will take part in the various club activities while here.

BERKELEY CHURCH INSTALLS PASTOR

Rev. Harvey M. Leech Receives Call From St. Michael's Parish.

BERKELEY, Sept. 16. — Beginning Sunday, September 27, the 10th Sunday after Trinity, the Congregation of St. Michael's Evangelical Lutheran church of Berkeley will hold special services in commemoration of the first anniversary of the congregation, which was organized on St. Michael's day, September 29, 1913, with a membership of seven. From this small number the congregation has grown rapidly during the year.

The special services will consist of the [illegible] at which time the [illegible] will be given by the Rev. J. Allen [illegible], pastor of St. James Lutheran church of Portland, Oregon, and also the official representatives of the English and of home missions of the general synod Lutheran church in the United States of America.

The address to the congregation will be given by the Rev. Emil Meyer, pastor of the Bethel Lutheran church of San Jose and secretary of the Pacific synod.

The dedication of the church building will take place at 2:30 p. m., at which time pastors from the bay cities and other places will be in attendance to assist in the service of consecration. The address will be delivered by the Rev. J. Allen Leas.

SPECIAL NUMBERS.

The vested choir under the direction of Choirmaster Charles L. Trabert, will give special numbers at each service.

On Tuesday evening, September 29, St. Michael's day, the Guild will give a reception to members and friends of the congregation, also the annual congregational meeting will be held and the officers for the congregation chosen. The present officers besides the pastor who is the president are the following:

Charles L. Trabert, secretary; O. W. [illegible], treasurer; [illegible], financial secretary; Charles A. Smith, Ford A. Richards, Elmer G. Lind, William B. Scheerl, Frederick G. Ruthrauff.

The musical numbers by the choir will be as follows for the morning introit: "Hear Thou My Prayer," by Morrison, offertory anthem, "How Lovely Are Thy Messengers," Mendelssohn. For the service of dedication the numbers will be: "Te Deum in B Flat," by P. A. Schnecker, and "Except the Lord Build the House," by W. W. Gilchrist.

BEING CONGRATULATED UPON BIRTH OF A SON

ALAMEDA, Sept. 16. — Mr. and Mrs. Raymond Elliott of San Francisco are receiving congratulations on the birth of a son at their home a few days ago. The small boy, who is a fine, healthy youngster, has been named Raymond Jr. Both mother and child are doing well.

Mrs. Elliott was Miss Jewell McNevin of Alameda before her marriage. With her husband she lived in Alameda until a few months ago when they went across the bay to reside. Elliott is a prominent automobile man of San Francisco.

PLAN WHIST PARTY.

ALAMEDA, Sept. 16. — Island City Temple, No. 19 of the Pythian Sisters, is planning to give a whist party Saturday evening, September 19. The affair will be arranged in an artistic manner by the committee in charge and an enjoyable evening will be spent by those attending. Several prizes will be given the winners of the tournament.

GRADUATES TO BOOST SEEK NEW MEMBERS

MISS HERTHA HERMANN.

UNIVERSITY OF CALIFORNIA, Sept. 16. — Graduate students of the university intend making their presence felt during the coming semester, and have appointed a committee to work toward increasing the membership of their organization first of all. Edward Garcia is chairman and the other members are Miss Hertha Hermann, Miss Evelyn Reynolds, Paul Chatom and Aubrey Drury.

A number of informal gatherings during the year are projected by the organization. These will be held at Hearst hall and will include dancing and light suppers among their attractions. They will follow the plan of those held last fall though an even larger attendance is expected.

The graduate students have just elected the following officers: President, H. E. Ashmun; vice-president, Miss Gladys Neigner; secretary, Miss Eue Wall; treasurer, F. F. Ottofy.

IMPROMPTU RALLY TAKES STUDENTS TO CAMPUS

BERKELEY, Sept. 16.—An impromptu rally of student enthusiasts of the university startled the quieter citizens of the eastern section of the city last evening when two troops, from north and south of the campus respectively, gathering numbers as they progressed, marched into the college confines with noise of song and yell. Nobody seemed to know just where the rally started, but at each fraternity and clubhouse that was passed and at each students' lodging house there came new undergraduates to join the moving throng, so that there were several thousand on the old baseball field when the procession finally brought up there.

Walter Christie gave the rooters an enthusiastic speech in which he predicted victory in November. Coach Jimmie Schaeffer instilled more enthusiasm. Two amateur boxing bouts of limited rounds finished the evening's jollification.

WOMEN CONSIDER PARTHENEIA PLAN

Committees and Assistant Manager Named for the Annual Spring Masque.

BERKELEY, Sept. 16.—Plans for the Parthenia, the annual spring masque of the women students of the university, took definite form in a meeting of the council held last night in the Faculty Glade. The requirements for the production were explained by speakers and dancers.

Miss Vionia Robinson, who will manage the masque this year, outlined the growth of the campus convention from its inception four years ago. Other speakers were Miss Evelyn Reynolds and Miss Evelyn Steel. Exhibition dances were given by Miss Marybly Krusi and Miss Alice Elliott, star dancers of last year's production, to illustrate the steps of former Parthenelae.

The appointment of Miss Dorothy Wormser to be assistant manager was announced, as well as the several committees that are to have details of the production in charge. These are to be as follows:

Design—Dorothy Edinger '15, Anita Moffett '15, Martha Jenson '15.

Executive—Marguerite Cron '15, Marion Wilcox '15, Margaret Strong '16, Helen Lawton '16.

Properties—Ruth Brown '15, Dorothy Porter '16.

Chorus organization—Grace Bird '14, Helen Walters '15.

Admission—Katherine Crellin '15.

Advertising—Mildred Clemens '15, Leslie Wild '15.

Dancing—Ruth Griffith '15, Mila Clearly '15.

The committee of judges has the following members: Miss Lucy Stebbins, Helen Cornelius '14, Evelyn Steel '13, Evelyn Reynolds '14, Professor C. W. Wells, Professor A. W. Pope and Mr. Bruce Porter.

STANFORD UNIVERSITY TO CONFER 17 DEGREES

STANFORD UNIVERSITY, Sept. 16.—Seventeen degrees have been conferred on students of the September graduating class of Stanford University by the faculty academic council, according to an announcement made yesterday. The actual commencement exercises, however, will not be held until next May. The degrees conferred were one doctor of philosophy, two masters of arts and fourteen bachelors of arts.

ELMHURST HOTEL HAS EARLY MORNING FIRE

ELMHURST, Sept. 16.—Fire broke out this morning in the roof of the Elmhurst Hotel on Ninety-eighth avenue. The blaze, which was caused by a defective chimney, was checked in time by the fire department and the damage was small.

CHAMBERLAIN'S LINIMENT.

If you are ever troubled with aches, pains or soreness of the muscles, you will appreciate the good qualities of Chamberlain's Liniment. Many sufferers from rheumatism and sciatica have used it with the best results. It is especially valuable for lumbago and lame back. For sale by Osgood Bros. Drug Stores.

—Advertisement

A New Telephone Directory

For

Oakland San Francisco and Bay Counties

Will go to press

September 25th

Please arrange for any change you may desire in present listings or advertising as soon as possible and not later than September 25th

THE PACIFIC TELEPHONE AND TELEGRAPH COMPANY

BERKELEY AND ALAMEDA

GOSSIP OF STUDENTS AND RESIDENTS IN THE UNIVERSITY TOWN

HAPPENINGS OF DAY IN THE ISLAND CITY; SOCIAL AND PERSONAL

WANT TERMINUS OF LOCAL RAILROAD CHANGED

Council Asks Southern Pacific to Have it at Lincoln Park.

DESIRE RATE OF 2½ CENTS AROUND LOOP

Councilman Objects Because He Is Not Told of the Conference.

ALAMEDA, Sept. 16. — The public utilities committee of the city council will confer again with Assistant General Manager W. R. Scott of the Southern Pacific about the matter of changing the terminal point in the East End where the 2½ cent local train fare commences and ends.

The council wants the terminal point to be at the new Lincoln park station, so that Alamedans on both the north side and south side lines will be able to ride to Lincoln park for 2½ cents.

The present terminus on the south side is High street, three blocks from the park entrance. On the north side the 2½ cent fare is not recognized on the new section of track, five cents being charged for a ride.

At the council committee meeting last night Council President Bullock, after the report of the conference between the railroad and city officials this week, was read, moved that the report be filed with the disapproval of the council of that part of the report which covered the refusal of the company to make the Lincoln park station the 2½ cent terminus.

TIME TOO SHORT.

Councilman Morgenstern, a member of the utilities committee, demanded to know why the utilities committee and all members of the council were not given notice of the conference between the railroad and the city officials. City Clerk Browning replied that the railroad men had telephoned to him regarding meeting Mayor Noy and some of the council members in conference in the mayor's office.

The clerk said that he had notified all the councilmen he could reach by phone, the short time preventing a more extended notice. Councilman Ellis was the only member of the council at the conference when the matter of 2½ cents was discussed, Council President Bullock arriving after the matter had been discussed and passed.

Councilman Morgenstern said he believed the matter should have gone before the utilities committee and moved that the committee again take up the matter with the railroad company. The committee will arrange for a meeting after the council session Tuesday night.

Apparently the council has abandoned the proposition of securing a 2½ cent fare for passage clear around the loop. It was supposed by the council and mayor that this 2½ cent fare would hold good for such passage but it holds good merely on the sections of trackage formerly comprising the north side and south side local lines and does not cover the new piece of loop track, built to connect the two lines in the east end. The loop is made up of three pieces of trackage owned by three different holding companies, the Central Pacific, the Southern Pacific and the South Pacific Coast roads.

It was mentioned last night that Assistant General Manager Scott of the company said it was impossible to make Lincoln park station the south side terminus because of confusion it would create in fixing rates throughout the local service in Alameda county.

The report also showed that the company would at once do the promised street work on Lincoln avenue at Eighth street, and on Lincoln avenue between Park and Oak streets. The report said that the station at Lincoln park would be built immediately, that a flagman would be placed at the south side of Park street station, and that the lighting of the station limits and street crossings would be affected immediately.

CROWD OF WOMEN THREATENS AGENTS

Crayon Picture Solicitors Have Lively Encounter With Housewives.

BERKELEY, Sept. 16.—Threats of bodily harm were made against two crayon portrait solicitors by a score of angry women in the neighborhood of Valley street yesterday because the agents failed to return photographs given them for enlargement by Mrs. J. Partridge of 2403 Valley street and Mrs. G. Fitz Strann of 2334 Valley street.

The men refused to turn over the photographs when the women declined to pay an exorbitant price for frames for the enlargements. The crowd of women, which went to the defense of their two sisters took a sample case from one of the solicitors, which is being held by Mrs. Partridge pending the return of the photographs.

Sergeant Thomas Wooley responded to a call from the home of Mrs. Partridge and on reaching the scene found the crayon men being jostled by the mob and about to be attacked. The pair were permitted to go to San Francisco upon promising to return the photographs.

TO LOCATE POUND ON CITY PROPERTY

Alameda Will Move the Pound to Foot of Grand Street.

ALAMEDA, Sept. 16. — The city pound will probably be moved to the city's own water front piece of ground near the United Engineering work on the Alameda water front. A big delegation of west enders, principally from the West End Improvement club, conferred with Mayor Noy and Councilman Krumb over the pound matter last night.

The pound is now in the middle of Mound street in the east end. The west enders do not want the pound west of Paru street, regardless of how isolated it might be on the marsh.

BUSY WEEK AT THE UNIVERSITY

Musicale, Earl Lecture and Smoker Among Events On Calendar.

UNIVERSITY OF CALIFORNIA, Sept. 16.—The half hour of music tomorrow afternoon at the Greek Theater, the E. T. Earl lecture by Dr. B. W. Bacon at the First Congregational church next Monday evening, and the Newman Club smoker on Tuesday evening are among the events scheduled on the college calendar issued today. The calendar follows:

SATURDAY.

Company C will have target practice at the University cadet rifle range (Strawberry canyon), 8:30 a. m. to 4 p. m.

Interfraternity baseball, old baseball field. Zeta Psi vs. Delta Tau Delta, 10 a. m.; Phi Sigma Kappa vs. Delta Kappa Epsilon, 4 p. m.

Football game, California Field—Freshmen vs. Oakland High, 2:15 p. m.; Varsity vs. Olympic Club, 3:30 p. m.

SUNDAY.

Half hour of music, Hearst Greek Theater, 4 p. m. The program will be rendered by Miss May Fitzgerald, '10, pianist, and Arne Halsholt, '12, 'cellist.

MONDAY.

Committee on higher degrees, Faculty room, California Hall, 4 p. m.

Interfraternity baseball, old baseball field—Alpha Delta Phi vs. Sigma Alpha Epsilon, 4 p. m.

E. T. Earl lecture, First Congregational church, Berkeley, 8 p. m.—Speaker, Benjamin Wisner Bacon, D.D., LL.D. Subject, "The Evolution of Religion and the Hystoric Types of Christianity."

TUESDAY.

Study list committee, Professor Hutchinson's office, room 209 California Hall, 4 p. m.

Chemistry Department meeting, 211 Chemistry building, 4 p. m.

Mission study supper, Stiles Hall, 6 p. m.

Newman Club smoker, Newman Club, 2630 Ridge Road, 8 p. m.

Deutscher Kranzchen, 2400 Bancroft way, 8 p. m.

WEDNESDAY.

Romantic Languages Department meeting, 17b North Hall, 4 p. m.

Interfraternity baseball, old baseball field—Winner of Theta Xi and Sigma Alpha Epsilon vs. winner of Psi Upsilon and Sigma Nu, 4 p. m.

Subcommittee on master's degrees of the committee on higher degrees, 9 North Hall, 4 p. m.

Freshman Debating Society, 111 California Hall, 7:30 p. m.

League of the Republic, 110 California Hall, 8 p. m.

Deutscher Verein, 1829 Arch street, 8 p. m.

Circulo Hispanico, 2225 College avenue, 8 p. m.

E. T. Earl lecture, First Congregational church, Berkeley, 8 p. m.—Speaker, Benjamin Wisner Bacon, D.D., LL.D. Subject, "Nineteenth Century Liberalism."

THURSDAY.

A. S. U. C. meeting, Harmon Gymnasium, 11 a. m.

Civil Engineering and Irrigation Department meeting, 204 C. E. building, 4 p. m.

FRIDAY.

Domestic Economy Club election, College Hall.

Interfraternity baseball, old baseball field—Phi Gamma Delta vs. Phi Kappa Sigma, 4 p. m.

Freshmen Y. M. C. A., Stiles Hall, 5 p. m.

E. T. Earl lecture, First Congregational church, Berkeley, 8 p. m.—Speaker, Benjamin Wisner Bacon, D.D., LL.D. Subject, "Twentieth Century Mythical Idealism."

SATURDAY.

Company D will have target practice at the University cadet rifle range in Strawberry canyon, 8:30 a. m. to 4 p. m.

Interfraternity baseball, old baseball field—Theta Delta Chi vs. winner of Phi Delta Theta and Sigma Chi, 8 a. m.; winner of Beta Theta Pi and Delta Chi vs. Alpha Tau Omega, 10 a. m.

Football, California Field—Freshmen vs. Palo Alto High, 2:15 p. m.; Varsity vs. Barbarian Club, 2:0 p. m.

TAYLOR REPLIES TO JOHN P. IRISH

Declares Oaklander's Arguments Against Suffrage for Women Are Bugaboos.

BERKELEY, Sept. 16. — B. Grant Taylor, clerk of the Supreme Court, replied to the arguments of John P. Irish against women's suffrage at a rally of the equal rights advocates in Lincoln hall, South Berkeley, last evening. Taylor said:

"This campaign had proceeded calmly, without excitement until very recently when we discovered the presence of an enemy. We had to go to Oakland to find him, and then haul him over to San Francisco. I refer to John P. Irish, whom I had the pleasure to hear on the anti-suffrage question. Irish has sounded the alarm, the awful danger that threatens civilization if women are made citizens."

"Our women will, as citizens, have to serve on juries! argues Irish. Fancy your wife or my wife or your daughter, or my daughter being locked up all night in the jury room with men! Well, our wives and our daughters have been locked in sleeping cars all night, and sometimes for three nights. Do we think anything of that? Has that proved an unspeakable catastrophe to our civilization?

"This jury duty bugaboo is a very weak one. There are many excuses for not serving, and many of these will be extended to women as they are not extended to men. There are, however, many cases where a jury of women would be far better than one of men."

Taylor cited a few cases where the honor of young women was involved.

"Then another bugaboo that Irish uses to scare the timid is the posse comitatus. Fancy your wife or your daughter being called out by the sheriff to chase a fugitive! Irish draws a thrilling picture of her, booted and spurred. But how many times have you witnessed in your life the need of posse comitatus?

"The militia is still another bugaboo. Give the women power without force behind it, and what will become of our civilization, is asked. One would fancy that our nation was constantly involved in war or mob violence."

Other speakers last night were Mrs. B. Grant Taylor, Mrs. Hester Harland, leader of the Berkeley campaigners; and Thomas Hayden, an attorney of San Francisco. Mrs. George W. Haight presided.

CONGRESSMAN CARTER HAS DAMAGE SUIT ON HANDS

WASHINGTON, Sept. 16.—Representative Charles D. Carter of Oklahoma was named defendant in a $10,000 damage suit filed here today by Samuel Gerber, a salesman, on acount of an alleged assault by Carter in a store where Carter called to make a purchase. Carter said the salesman used insulting words.

LIDIA LEVY RISES TO TOP NOTCH

Audience Cheers Singer in "La Sonnambula" at Idora at Park.

(By HARRY L. SULLY.)

Rising almost upon the pink tips of her bare toes, Lidia Levy last night lifted her clear soprano to the top-notch E in the aria which forms the finale of the last act of Vincenzo Bellini's "La Sonnambula." The little coloratura singer took a firm grip upon the high note and electrified her audience with its pure sustained tone before she descended with a bright "glissade" to the normal notes of the treble clef.

The audience, ready to don bonnet and wraps to catch cars and trains for home, suspended operations for the nonce to cheer and applaud the singer and ring up the curtain for a trio of final calls. The cars were allowed to wait while tribute was paid to the little prima donna who can vocalize at E in alto.

The part of the gentle sleep walker in the Bellini opera was given a touch of *Maud Allen modernity* by Lidia Levy when she tripped about the stage in the sleep-walking scenes, with the dainty frills of her night dress and the whiteness of her bare feet outlined sharply against the dark stage by the spotlight. But the audience forgot about Maud Allen's features last night in listening to the suave cantilena of the singer, and when Lidia Levy reached her high note they would not have known the difference had she suddenly donned top boots.

FIRST CHANCE TO CLIMB.

The Idora park coloratura has been preparing for that top note ever since her first appearance in the present grand opera season. She sang and sparkled about high C and B flat in "Rigoletto" and even trilled to E. But the Bellini opera gave her the first opportunity to climb into the top note of her register in a legitimate manner, and the opportunity came only in the closing bar of the aria, "Ah! non giunge," which ends the scene. In the sweet pastoral melodies throughout the opera her voice was heard to its best advantage, notably in the "Come per me sereno" and "Sovra il sen" of the first act and in the beautiful blending with the tenor of Mario Cortada in the triumphant "Prendi l'a nel" at the betrothal. But the sky-rocket display of the finale was her great trimuph, and the audience was ready with recognition.

The opera by the Catanian composer has not been given in the bay region for some years, and a large crowd turned out to hear the Lambardi singers render the Bellini melodies. Vincenzo Bellini was a contemporary of Rossini and Donizetti, and while he had neither the brilliance of the composer of "The Barber of Seville" nor his florid cleverness, nor the depth and power of the maestro who gave the rich coloring to "Lucia di Lammermoor," there was an individual quality of tenderness and sweetness which endeared him to the Italian public and swept his fame around the music-loving world. His orchestration is negligable, but for pure portrayal of the pastoral and elegiac mood the Sicilian is incomparable.

GRACEFUL TENOR.

Mario Cortada, the young Mexican tenor, sang a graceful tenor as Elvino to Levy's bautiful rendition of the eponymous heroine. His voice is big enough to suit the part.

Alcesto Mori, who is a good basso, was cast for the part of Count Rodolpho, normally a baritone role. He rendered the famous "Vi ravviso" aria in a manner that proved his voice more flexible than was to have been anticipated from a basso, and won an encore.

Adalgisa Giana made a bewitching Lisa, and sang with her usual charm and excellence. Others in the cast were Emilia Frati, Buonaventura Marco and Aristide Neri.

"Rigoletto" and "Aida" are billed for today's matinee and evening performances, respectively, and tomorrow will see the response to the popular demand for a petition of Arietta's merry Spanish opera, "Mariana" at the matinee, with Salazar, the Central American "Caruso," Leovalli, Giovacchini, Marco and Neri in the cast. The double bill, "Cavalleria Rusticana" and "I Pagliacci," will be given Sunday night.

FREDERICK LOEWE TO BE BENEDICT

Wedding Bells Will Ring for Merchant of Encinal City.

ALAMEDA, Sept. 16. — The engagement of Miss Hulda Zwiertein and Frederick W. Loewe was announced yesterday by cards sent to the friends of the couple bearing their names and the word "Betrothed."

Loewe is a member of the firm of Loewe & Wilkens of this city. The bride-elect is a resident of San Francisco. The marriage will be an event of October and will be solemnized at the home of the bride's parents.

Loewe is a popuular lodge and clubman and has a wide circle of friends in this city and in San Francisco where he formerly resided.

ALAMEDA PERSONALS

ALAMEDA, Sept. 16. — Mrs. Leon Konigshofer entertained yesterday in honor of her sister, Mrs. Harry Morehead of the Hawaiian Islands. The affair was a flower party, the guests fashioning blossoms out of bright colored paper. Prizes were awarded for the most artistic flowers.

Miss Marjorie Burrell whose marriage to Ross Hollingberry will be solemnized October 23, was the motif for a shower given yesterday by Miss Emma Schrader. Cards were the diversion of the day.

Miss Janet Painter accompanied her father, Edgar Painter, William Tubbs, Chapin Tubbs and Miss Helen Leavitt, to Weber Lake yesterday on a fishing trip. The party will be away for two weeks.

Edwin Anthony Jr. will be host at a dinner party preceding the dance at the Luschen home Saturday evening, September 23. Miss Constance Van Brunt will be the guest of honor.

The guests will be Miss Van Brunt, Miss Helen Sargent, Miss Lorraine Jordan, Miss Beatrice Cummings, John Mallon, Philip Plummer and Warren Sanford.

Mrs. Ira L. Bryner entertained at bridge at her home in Grand street yesterday. The hostess asked several of her friends to share her hospitality. Mr. and Mrs. Bryner will leave for Pasadena October 2.

PIONEER LOCAL BUSINESS MAN'S FUNERAL HELD

THE LATE H. F. SCHEIDING, whose funeral was held yesterday afternoon from the family residence, 1820 Seventh streets.

The funeral of the late H. T. Scheiding, for more than forty years one of the city's business men, was held yesterday afternoon from the family residence, 1820 Seventh street, Rev. Karl C. Struckmeier, pastor of the St. Mark's German Evangelical church, officiating. Previous to the regular afternoon service, attended by friends of the family, a private service was held at the house in the morning, conducted by Rev. J. H. Theiss, pastor of Zion's German Evangelical church, Twelfth and Myrtle streets.

Following the afternoon services the body of the dead man was taken to the receiving vault at Mountain View cemetery, where it will lie for a month, until a family vault can be prepared for its final resting place.

Scheiding was a native of Germany, 66 years, 5 months and 3 days old. Death occurred on last Tuesday, after an illness of long duration. The dead man had for many years been a resident of Oakland, and was well known in fraternal circles here, being a member of California Lodge No. 2, Order of Herman Sons, and of Oakland Verein Eintracht. He is survived by a widow, Mrs. Fredericka Scheiding, four daughters and three sons, all of Oakland. The children are Mrs. J. Silva, Mrs. A. F. Cheney, Mrs. D. Sullivan, Mrs. C. Webster, and Herman, William and Henry Scheiding.

WOMAN HONORED BY M. E. CHURCH

Mrs. C. A. Westenberg Chosen Lay Delegate to General Conference.

PACIFIC GROVE, Sept. 16.—The California annual conference of the Methodist-Episcopal church has elected a woman as one of its lay delegates to the general conference of the church throughout the world, to be held in Minneapolis next May.

Mrs. C. A. Westenberg of Berkeley, the woman thus honored, was one of two delegates elected on the first ballot, the other being Rolla V. Watt, a San Francisco insurance man. On second ballot C. H. J. Pruman, San Francisco; G. E. Kellogg, Newcastle; J. W. Holland, Sacramento, and D. C. Rumsey San Jose, were elected delegates and H. Morton, Oakland; J. F. Forderer, Alameda; C. B. Perkins, San Francisco, were elected alternates.

Ministerial delegates chosen were Revs. F. D. Bovard San Francisco, and S. D. Hutsinpiller, Oakland.

COLONEL GRAY HURT BY HORSE

Army Officer Seriously Injured When His Mount Rolls On Him.

SAN FRANCISCO, Sept. 16. — Colonel Wm. W. Gray, in charge of the Government medical supply depot at the Presidio, was thrown from his horse this morning while riding in Golden Gate Park. The animal fell and rolled upon him, causing serious injuries, the extent of which have not been ascertained by physicians in the Presidio hospital, where he was taken. The accident occurred on the main drive of the park, near the buffalo paddock, and was witnessed by a large number of persons.

STRIKE THREATENED IN LUMBER INDUSTRY

BEAUMONT, Texas, Sept. 16.—A general strike of timber workers in Texas and Louisiana, growing out of mill owners having refused to recognize the union, tobether with the possibility that the available stock of timber at the mills may be exhausted soon, threatens a serious situation in the lumber industry in this section.

LA AMITA WORLD'S FINEST 12½c CIGARS

ALAMEDA TAX RATE FIXED AT $1.28

Last Year's Rate Increased 8 Cents Owing to Change in State Law.

ALAMEDA, Sept. 16. — The council committee agreed last night that the coming tax rate for Alameda city would be $1.28. The rate was agreed upon through adopting the report of the finance committee which covered the various segregations of the total rate, together with the different amounts allotted each fund. There was practically no discussion of the rate, Councilman Morgenstern asking for information before voting in favor of the rate. The vote was unanimous.

The present rate is $1.20. The loss of assessment revenue through changes in the tax law necessitated the higher rate which is designed to actually figure as a lower rate than the $1.20, when taken in conjunction with the county rate. At last reports the county rate was being figured around the $1.36 mark.

The $1.28 rate makes allowance for $10,000 for furnishing the new school buildings, and about $3100 for additional playgrounds in case the bond provision is not carried.

The total tax revenue is estimated at $233,043. The report of the finance committee follows:

GENERAL FUND.

Auditor and Assessor	$ 5,350
Building Inspector	1,600
City Clerk	2,300
City Attorney	2,500
City Justice	2,100
Contingent	8,036
Council	930
Fire Alarm	1,000
Janitor	2,021
Mayor's Office	1,240
City Pound	1,676
Treasurer and Tax Collector	3,920
Fire Department	40,116
Police Department	31,949
Total	$105,239
Estimated Revenue	$ 25,112
Net General Fun	$80,127

Fund—	Amt.	Rate
General Fund	$80,127	.4451
Health Fund	6,743	.0320
Library Fund	11,000	.0611
Park and Playground Fund	16,150	.0897
School Department	36,825	.2046
Street Department	39,875	.2215
Interest and Redemption	43,323	.2260
Totals	$233,043	$1.28

SANTA CRUZ MAYOR VISITS BERKELEY

BERKELEY, Sept. 16.—Mayor Stone of Santa Cruz, a former clergyman and resident of Berkeley, attended the City Council meeting yesterday to gain practical ideas as to the workings of the Berkeley charter. Santa Cruz recently adopted the commission form of government.

HILLSIDERS CAMPAIGN FOR INSPECTED MEAT

BERKELEY, Sept. 16.—A crusade for government ispected meats has been started by the Hillside club. In a bulletin issued to members, warning is given concerning the purchase of meat without the federal mark.

MEETS WITH OFFICIALS.

W. B. Townsend, district freight and passenger agent of the Western Pacific, attended a meeting yesterday of the passenger officials at the Fairmont hotel, San Francisco.

Sickly children need WHITE'S CREAM VERMIFUGE. It not only destroys worms, if there be any, but it acts as a strengthening tonic in the stomach and bowels. Price 25c per bottle. Sold by Wishart's Drug Store, 1601 Washington street.

PIEDMONT CHURCH FAIR IS BRILLIANT

Formal Opening of St. Leo's Parish Bazaar Is Held.

PIEDMONT, Sept. 16.—Last night the formal opening of St. Leo's parish bazaar took place. The new church hall at the northwest corner of Piedmont avenue, near Forty-first street, was brilliantly illuminated in vari-colored electric lights. Along the sidewalls of the hall were the prettily decorated booths well stocked with art work, much of which the fortunate visitors of last evening carried home with them.

The program of the evening was excellent, consisting of several concert tenor solos by Professor Charles Gurisco, specialties by Elmer Gallagher and Geo. Murphy of San Francisco, a cornet solo by Miss Frances O'Connor, accompanied by Miss Nora Thornton. A brief address of welcome was delivered by Leo J. McCarthy, who is the master of ceremonies for the entire week during which the fair will be open.

Music was furnished for the concert and dancing by St. Mary's college orchestra.

Tonight is Piedmont night and promises to be the big night of the week. People from every walk of life and every part of Oakland and San Francisco are expected to be on hand to enliven the affair. No admission fee is charged. A splendid program, including dancing, is to be enjoyed every night.

SPANISH WAR VETERAN DIES

O. H. Hilton, Retired Carpenter of Navy, Passes Away in Berkeley.

BERKELEY, Sept. 16.—Osgood H. Hilton, a retired chief carpenter of the United States navy, who was on the cruiser Boston during the battle of Manila Bay, in the Spanish-American war, died today at his home, 2842 Hillegass avenue. Hilton removed his family to this city from San Francisco after the fire of 1906 and he afterward retired from the navy, which he entered at the age of 26 years.

Hilton was a member of the Navy Masonic lodge at Vallejo. He leaves a wife, Mrs. Fannie Hilton, a daughter, Mary A. Hilton, a sister, Mrs. John C. Votytka of Santa Rosa, and a brother, George Hilton, of Vallejo. Hilton was born in Maine 51 years ago.

CO-EDS HOLD PICNIC ON LAKE MERRITT SHORE

UNIVERSITY OF CALIFORNIA, Sept. 16. — In Shilling's park, on the shores of Lake Merritt, Oakland, members of the women's rowing club of the university are holding a picnic today. They met at the Bon Ton boat house between 10 and 12:30 o'clock and rowed to the grounds. Luncheon, rowing on the lake and discussion of the club's plans for the year occupied the afternoon.

S. P. TO HAVE ONE MORE LANDING, IS RUMOR

Dismantling of the Chemical Company's Albany Plant Starts Report.

DEAL TO BE BEGINNING OF BIG IMPROVEMENT

Car Shops or Another Ferry Mole May Be Constructed.

BERKELEY, Sept. 16.—Rumors of large purchase of bay shore land, to be followed by extensive improvement operations by the Southern Pacific are in circulation in all parts of the east bay district in connection with the dismantling of the acid plant of the San Francisco Chemical Company's plant at the northwestern corner of Alameda county, near the town of Albany.

The material and equipment from the works is being taken to Martinez, to be used at the smelting plant of the Mountain Copper Company, a large syndicate which owned the chemical concern.

It has been insistently rumored in Oakland, Berkeley and Albany that the Southern Pacific has bought the site of the acid plant, consisting of about ten acres of waterfront land, to be utilized for car shops or for another ferry mole.

RUMORS STRENGTHENED.

The acknowledged activity of the railroad company in planning to handle an enormous freight and passenger traffic during the 1915 exposition has strengthened the rumors that the land is to be used for shops, yards or for ferry purposes.

No official of the railroad company could be found today who would admit having any knowledge of the deal.

F. H. Hurt, secretary of the Mountain Copper Company, who resides in this city, declared he knew nothing of the purchase of the property by the Southern Pacific.

It is reported in Albany that the railroad corporation intends to level the hill which stands on the acid works site, and use the earth to fill in along the bay shore at that point. There is deep water within a short distance of the bay shore and a ferry slip or pier could easily be built.

ON POWDER WORKS SITE.

The chemical plant was constructed on the site of the old Giant Powder Works, which was destroyed by an explosion nearly a score of years ago. The Mountain Copper Company, which owns the Rio Pinto copper mine in Mexico, one of the largest in the world, purchased the acid plant several years ago, and operated it under the name of the San Francisco Chemical Company. Copper ore was treated at the works for the removal of acid before being sent to the smelter. It is understood that the acid plant is to be operated in conjunction with the Martinez smelter.

The copper company has been endeavoring for some time to dispose of the property, which it purchased before its smelter was built, and when the Selby Smelting Works handled its ores. With the erection of the smelter at Martinez the separate acid plant became a white elephant on the hands of the big syndicate. It is believed that the railroad company acquired it at a bargain figure.

Fourth Avenue Court

Tomorrow

is a small tract. We want to close it out promptly. We have other extensive plans for this fall.

We have therefore placed on it these extraordinary low prices for TOMORROW.

$600 for a big lot with oak trees in the beautiful Piedmont hills

You can have a lot with trees like this in 4th Ave. Court.

with all improvements—macadamized streets, concrete sidewalks, sewers, water; carline on a hundred foot boulevard two blocks away. Key Route Extension 100 yards distant, fifteen minutes from center of Oakland.

To get there take the FOURTH AVENUE CARS—with the Red Star—on Broadway, and get off at Everett street.

Plan to do this TOMORROW MORNING EARLY and pick up this BARGAIN.

Tomorrow Payments $6 a Month

Wickham-Havens Inc.

Oakland Bank of Savings Building, Oakland

Entire Top Floor. Phone—Oakland 1750

OFFICE OPEN ALL DAY SUNDAY.

WANT ADS

Oakland Tribune.

REAL ESTATE

VOL. LXXXII. OAKLAND, CALIFORNIA, WEDNESDAY EVENING, SEPTEMBER 16, 1914. NO. 27.

Column 1

Oakland Tribune

B. A. FORSTERER,
Publisher and General Manager.
Member American Newspaper Publishers' Association.
Charter Member, Audit Bureau of Circulations.
Exclusive Complete Associated Press Service for Greater Oakland.

TRIBUNE every evening and Sunday morning, 60c a month by carrier, single copies, Daily Edition, 1c; Sunday Edition, 5c. Back numbers 5c per copy and upward.

Subscription rates by mail, postpaid, in United States, Mexico and Canada: One year .....$6.50 Three months... 1.75 Six months..... 3.250 One month ..... .60

Entered at Oakland Postoffice as second-class matter.

Sample copies free on application.

Publication Office, TRIBUNE building, corner of Eighth and Franklin streets. Telephone Oakland 5274.

TRIBUNE BRANCH OFFICES IN OAKLAND.
1421 Broadway, adjoining First National Bank.

San Francisco Office—681 Market St. Monadnock Bldg. Phone Kearny 5799.

Berkeley Office, 2147½ Shattuck avenue, next to First National Bank; phone Berkeley 186.

Alameda Office, Schneider's Stationery Store, corner Park street and Santa Clara avenue; phone Alameda 530.

Fruitvale Office, Dawson's Drug Store, Fruitvale avenue and East Fourteenth street; phone Merritt 71.

Melrose Branch Office, Eagle Drug Store, corner Forty-seventh avenue and East Fourteenth street; Elmhurst 843.

Dimond Branch, Mr. Maher, 2148 Hopkins St.

Fitchburg Branch—Callen's Drug Store, East Fourteenth and George streets; phone Merritt 569.

Elmhurst Branch—E. W. Eckhardt, druggist, East Fourteenth street and Bay View avenue; phone Elmhurst 74.

Hayward Branch—J. T. Carren, First National Bank Bldg.

Richmond Branch—Marin Issaso, 921 McDonald ave.; phone Richmond 2521.

Point Richmond Branch—J. Casey, 46 Washington avenue; phone Richmond 2551.

San Jose Agency—Geo. D. Abbott, 26 North Second street; phone Main 1478.

Sacramento Agency—429 Ket. Phone Main 2703.

Stockton Agency—317 E. Lafayette street. Phone Stockton 4077.

Manager Foreign Advertising, Williams, Lawrence & Cresmer Co., New York—Brunswick bldg., Fifth ave. and Twenty-sixth street; Chicago—Harris Trust building. Will G. Cresmer, representative.

A file of THE TRIBUNE can be secured at the office of Messrs. E. and J. Hardy & Co., 30-31-32 Fleet street, or Daws Steamship Agency, 17 Gresham street, Cheapside, London; Herbert Peters, No. 8 Unter den Linden, Berlin. News, subscriptions and advertisements received here.

TO SUBSCRIBERS.

Subscribers failing to receive their paper within a reasonable hour after publication will please report the same to THE TRIBUNE Office by telephone, and a special messenger will be dispatched with a copy of THE TRIBUNE at once.

Manuscripts or photographs submitted to the editorial department for consideration must have stamps enclosed to ensure the return of same if not accepted.

MORNING TRIBUNE.

Morning TRIBUNE (six days a week), 25c per month.

Entered as second-class matter February 21, 1903, at the Postoffice at Oakland, Cal., under act of Congress March 3, 1879.

Notice to Advertisers

IN ORDER TO PROTECT OUR ADVERTISERS, ALL CANCELLATIONS OF CLASSIFIED ADVERTISING MUST BE IN WRITING.

INDEX TO CLASSIFIED ADS.

	COLUMN
AGENTS WANTED	2
APARTMENTS TO LET	8 and 9
ATTORNEYS-AT-LAW	17
AUTOMOBILES	14
AUTOS WANTED	14
BERKELEY APARTMENTS	9
BICYCLES, MOTORCYCLES	14
BUSINESS CHANCES	10
BERKELEY REAL ESTATE	11
CARPET CLEANING	13
CATERERS	11
CHILDREN BOARDED	5
CHIROPODIST	17
CLAIRVOYANTS	3
COUNTRY REAL ESTATE	11
CORSETS	9
DANCING	15
DAY AND CONTRACT WORK	4
DETECTIVE AGENCIES	3
DRESSMAKING	11
DRAYAGE	16
EAST OAKLAND REAL ESTATE	11
EDUCATIONAL	16
EYEGLASSES	14
FLATS TO LET—FURNISHED	6 and 7
FLATS TO LET—UNFURNISHED	7
FOR EXCHANGE—Miscellaneous	14
FOR SALE—MISCELLANEOUS	14
FRATERNAL DIRECTORY	2
FURS	2
FURNITURE EXCHANGED	13
FURNITURE FOR SALE	13
FURNITURE STORED	13
FURNITURE WANTED	13
FOUNTAIN PENS	14
HAYWARD REAL ESTATE	11
HALLS FOR RENT	9
HELP WANTED—FEMALE	3 and 4
HELP WANTED—MALE	3
HORSES AND VEHICLES	13
HOTELS	9
HOUSEKEEPING ROOMS TO LET	7
HOUSES FOR SALE	22
HOUSES TO LET—FURNISHED	6
HOUSES TO LET—UNFURNISHED	6
HOUSES AND FLATS WANTED	8
JAPANESE & CHINESE EMPLOYMENT AGENCIES	4
JUNK	13
LADIES' TAILORS	10
LAUNDRIES	3
LOST AND FOUND	2
LOTS FOR SALE	7
LUMBER FOR SALE	21
MASSAGE	18
MATERNITY HOMES	17
MILLINERY	12
MONEY TO LOAN—REAL ESTATE	15 and 16
MONEY WANTED	15
MONEY TO LOAN	15
MOVING AND STORAGE	16
MUSICAL	16
MUSICAL INSTRUMENTS	16
NOTARY PUBLIC	17
OAKLAND PHYSICIANS	17
OAKLAND REAL ESTATE	11
OLD GOLD & DIAMONDS WANTED	13
PARCELS POST	14
PATENT ATTORNEYS	17
PATENT MODELS	17
PERSONALS	2
PETS	13
PHYSICIANS' DIRECTORY	17
POULTRY AND SUPPLIES	13
PROPERTY TO EXCHANGE	19
PROPERTY WANTED	10
ROOFING, ETC.	4
ROOMS AND BOARD	5
ROOMS TO LET—FURNISHED	7
ROOMS TO LET—UNFURNISHED	7
ROOMING HOUSES FOR SALE	12
SALESMEN, SOLICITORS	5
SEWING MACHINES	20
SITUATIONS WANTED—FEMALE	3 and 4
SITUATIONS WANTED—MALE	4
SPECIAL NOTICES	2
STORES AND OFFICES TO LET	9
TO LEASE	20
TYPEWRITERS	14
VACUUM CLEANERS	13
WANTED—MISCELLANEOUS	14

Column 2

FRATERNAL DIRECTORY

DIRECTORY F. & A. M.

OAKLAND.

LIVE OAK, 61—Friday. Masonic Temple, 12th and Washington sts.

OAKLAND, 188—Sat. evening. Masonic Temple, 12th and Washington sts.

SEQUOIA, 248—Tuesday, Masonic Temple, 12th and Washington sts.

Scottish Rite Bodies

Cathedral, 12th and Madison sts. Monday evening, Sept. 21, 1914. John McEwing, presiding.

Aahmes Temple

A. A. O. N. M. S.—Stated meeting third Wednesday; all Nobles welcome. Hotel Oakland, 13th-Alice.

I. O. O. F.

PORTER LODGE, No. 272, I. O. O. F., meets Wednesday evening at Porter hall, 19th and Grove sts. First degree.

I. O. O. F. M. U.

Loyal Manchester Lodge No. 8058, meets every Tuesday evening, Klinkner Hall, 59th and San Pablo. R. S. Bartley, secretary, phone Piedmont 5522.

Imp'd Ord. Red Men

Tecumseh Tribe No. 62 meets every Wed. sleep in Loring Hall, 531 11th st., at 8 p. m. Visiting brethren cordially invited to attend. M. A. Schafer, Sachem; C. Wallburn, C. of R. Phone Pied. 710.

Knights of Columbus

Oakland Council No. 784, meets 2d and 4th Wednesdays at Corinthian Hall, Pacific Bldg., 16th and Jefferson. Jos. A. Kennedy, G. K.; John J. Flynn, F. S.

Knights of Pythias

Oakland Lodge, 108, K. of P., meets every Thursday in Pythian Castle, 12th and Alice sts. Chas. O. Mann, C. C.; Jas. Denniston, K. of R. & S.

Knights of the Maccabees

Phone Oakland 7305. Argonaut Tent No. 32 meets every Thursday evening in Pacific Bldg., 16th and Jefferson sts.; C. L. Tefft, Com.; Geo. C. Hill, R. K.

Modern Woodmen

OAKLAND CAMP, No. 7236, meets every Friday evening at Pacific Bldg., 16th-Jefferson. Social even., Friday, Sept. 18.

ORDER OF SCOTTISH CLANS—Clan Mac Donald No. 79. Meets every 2nd and 4th Fridays in Loring Hall, 11th and Clay sts. Andrew Proctor, Secretary. Address 960 34th st.

Jr. O. U. A. M.

Custer Council No. 12, meets every Tuesday evening at Custer Hall, 1117 Webster st.

OAKLAND LODGE, No. 824, LOYAL ORDER OF MOOSE, meets every Friday night at Moose Hall, 12th and Clay sts. W. J. Hamilton, Secy.

SPECIAL NOTICES

AA—WANT copying of photo plays, manuscripts, etc., cheap. Phone Oak. 7516.

DOCTORS for men; strictly confidential; consultation free. Dr. Hall, 707 Broadway, upstairs, near 7th, Oakland.

GAS Consumers' Association reduces your bill 15% to 30%. 364 12th st.

Motors—'Helios Elect.Co.'

Sold and rented. 810 Franklin; Oak. 2516.

OAKLAND-CALIFORNIA TOWEL CO. Towel service supplied. Phone Oak. 882.

Stricture, Bladder, Nervous, Skin, Blood cured. Dr. Blumenberg, 1895 Sutter, S.F.

LOST AND FOUND

LOST—Sunday, gentleman's blue cheviot coat, bet. Bdwy. and Grove, on or near 24th and 29th sts.; owner's name on tax receipt in red bill book; reward. Finder notify 842 37th st.

LOST—Leather tool box containing tools, between 41st st. and San Pablo, North Oakland. Phone Merritt 133; reward.

LOST—Loose-leaf memo. book, black leather cover, about 3x5, contains real estate information. Return to Fred E. Reed, 720 Syndicate bldg.; reward.

LOST—Brooch with 3 diamonds and pearl set in platinum, last Wednesday evening bet. Dwight way, Shattuck ave. and Haight; liberal reward. Berk. 8781.

LOST, Tuesday, purse brown leather containing some money, bet. 13th and 14th on Washington. 2980 Magnolia st.; reward.

LOST—Class pin 1911, initials "F. H. T. S."; reward. 2208 Adeline st.; Oak. 5563.

LOST—Fox terrier from Beulah, Saturday morning; reward. 3718 Buell st.

LOST—Sunday, gold chain and engraved cross; reward. Return 5661 Keith ave.

LOST—An ermine fur at corner of 57th and Grove, on Sunday night. Pied. 7141.

LOST—Mortgage and note. Please return to Mrs. C. G. Moore, 1437 39th ave.

LOST—A mink neck piece on 18th, bet. Filbert and Market; reward. Oak. 5469.

PERSONALS

ANY girl in sorrow and perplexity will find a home and a friend in Rest Cottage, 2107 13th ave., Dimond car; it's also a refuge for women and girls who have lost their way and wish to live a better life. Phone Merritt 2186.

ANY poor girl in need of a friend, a home or advice, is invited to call or write the matron of The Salvation Army Home, 5205 Harrison ave., Oakland. Phone Merritt 2827.

L. S. CLARK, Atty-at-Law, 701 Jackson st. Consultation free; open evenings.

MARRY—Many wealthy members wishing early marriage; particulars free; making happy marriages. Mrs. Wenthel, Reliable Club, P. O. Box 24, Oakland, Cal.

SOMETHING NEW—VANITY FAIR lunch and Tea Room, attractive home-cooked delicacies. 495 Powell st., between Post and Sutter sts., San Francisco.

FURS

DULL season; expert repairing; your old fur into latest styles. S. Anderson; phone Piedmont 5259.

ORDER your furs now at summer prices; also remodeling old fur into latest styles. Geo. Foldesy, 521 16th st.

DETECTIVE AGENCIES

WILLIAM E. FALCONER AGENCY Licensed and Bonded. Criminal and civil investigations; confidential, experienced operatives. Phone Oakland 1113. First Savings Bank bldg.

Job Printing at THE TRIBUNE Office.

Column 3

CLAIRVOYANTS

A Proud Record
Ten Years in Oakland
Prof. J. Brown

1520 SAN PABLO AVE., NR. KAHN'S. I absolutely guarantee to make no charge if I fail to satisfy you in everything pertaining to your every-day affairs. An interview will convince you. Prof. Brown stands in a class by himself. My record for successful work during the past year is as follows:
REUNITED 142 COUPLES.
BROUGHT ABOUT 237 MARRIAGES.
LOCATED 2 BURIED TREASURES.
LOCATED 27 ABSENT PERSONS.
OVERCAME 220 RIVALS.
REMOVED 37 EVIL INFLUENCES.
CURED 84 CASES THAT BAFFLED THE DOCTORS.
WHATEVER YOUR TROUBLE I CAN HELP YOU.
NO CHARGE UNLESS SATISFIED.
THIS WEEK 50c.
NO ONE TURNED AWAY.
HOURS 9 TO 8.

525 13th St.

Bet. Washington and Clay.

RalphFayWagner

World's greatest clairvoyant, palmist, psychic, tells you everything.

9 to 8 P. M. Daily & Sun.

Over Williams' Millinery Store.

MME. ROSE

997 WASHINGTON ST.
Palmist, Clairvoyant, Medium.
Calls You by Name
before you speak; tells exactly what you wish to know; tells past, present, future; proves her powers by actual tests. She can make you successful, influence those you love, gain health, overcome influences.

THIS IS THE MAN YOU ARE SEEKING.
DIFFERENT FROM ALL OTHERS.
THE MYSTIC
412 20th St.
Between Broadway and Franklin.
THE TRUTH—OR NOTHING.
Readings 50c and $1. Hours 10 to 7. Sundays, 11 to 4. Closed on Fridays. No sign. Name "L'ECLAIRE" on door.

CARD reading by lady, 25c; astrology, readings, lessons. 927 Clay, near 10th st.

FREE TEST READING—GYPSY CAMP, 827 BROADWAY, ROOM 5.

GRETCHEN—Clairvoyant, psychic; fee, pay what you please. 524½ 16th st.

MRS. BELMONT—Reliable palmist, clairvoyant, card reader. 1612 San Pablo av.

HELP WANTED—MALE

A—WANTED — IMMEDIATELY, FIVE CAPABLE BOYS, past 18, strong not afraid of work to prepare for POST-OFFICE CLERKS—San Francisco and Oakland. Beginning salary $65 per month—Promotion. BRING PARENT WITH YOU. See MR. HOFF, 1217 Hearst (Examiner) Bldg., S. F.

ARMY OF UNITED STATES, MEN WANTED: Able-bodied, unmarried men between ages of 18 and 35; citizens of United States of good character and temperate habits, who can speak, read and write the English language. For information apply to Recruiting Officer, 905 Broadway, Oakland, Cal.

AA—GET busy: special inducements next five, fill vacancies those who secured positions last week. National Barber School, 473 9th st.

AA—FOUR men to distribute circulars. Call 7 a. m., 1533 Market st., Oakland.

AUTO engineering school, 5702 Adeline, Oak.; estab. 1906.; driving and repairing.

A LATIN coach wanted, preferably a university student. Box 4973, Tribune.

AN OLD man to wash dishes, $5 per mo. with room and board. 1835 7th st.

AN errand boy about 14 years of age to work during day. 2532 Grove st.

BOY wanted. Downey-Cavasso Co., 1368 12th st.

BAKER wanted to make pies. 911 Broadway.

GOVERNMENT POSITIONS are easy to get; my free booklet Y-247 tells how. Write today—NOW. Earl Hopkins, Washington, D. C.

GOOD boy wanted for crockery and household goods. 515 Washington st.

MAKE $5 daily selling to merchants art showcards; 10c for samples worth 50c; catalogue free. Merchants' Specialty House, Chicago.

MEN, learn barber trade; 8 weeks complete; positions guaranteed. Moler Barber College, 710 Howard, nr. 3d S. F.

MEN with patentable ideas write Randolph & Co., patent col., Washington, DC.

RAILROAD FIREMEN, BRAKEMEN, $120; experience unnecessary; send age, postage. Railway, care Tribune.

TOBACCO strippers. Apply 2362 Grove st., Big Dick Cigar Factory.

Wanted—BRIGHT YOUNG MAN, about 20, reasonable schooling to prepare for GOVERNMENT RAILWAY MAIL CLERK—this state. Beginning salary $800; promotion to $1800. For full information and successful coaching, see IMMEDIATELY, MR. HOFF, 1217 Hearst (Examiner) Bldg., S. F.

WANTED—Good, neat errand boy, about 16. Apply Mr. Stewart, Tribune Business Office.

WANTED—Shoemaker; good steady job; out of Oakland. Apply at Steward-Gabrici Leather Store, bet. 8th and 9th, on Broadway.

WANTED, a boy to do errands around store. Apply Rabjohn & Morcom, 1415 Broadway.

WANTED—Boy to work for tuition in business college. 375 12th st., Oakland.

YOUNG butcher wanted for delivery and cutting meat. Fairview Market, 6405 Telegraph ave.; Piedmont 5120.

YOUNG man 18, with little experience pressing clothes. 1832 Market st., Oak.

HELP WANTED—FEMALE

AAA—LADIES LEARN HAIRDRESSING, THE FAMOUS PEARY SYSTEM; enroll now. CALIFORNIA SCHOOL OF HAIRDRESSING, [illegible] Smith Bldg., Oakland, second floor.

A GIRL for general housework, one who does not object to children; French or Italian preferred. Address 2662 Howe st., or phone Piedmont 761.

AT Success Day Agency, 411 15th st.: house girls, cooks, $20-$25; nurse girls, chambermaids, school girls. Oak. 551.

AT SELECT female help: best positions secured. Swift Employment Agency, 1815 Telegraph ave., near Bacon's, Oakland 2662.

BEST domestic help, male and female; cooks, waitresses, chambermaids; city and country. 917 Jefferson; Oak. 5754.

EXPERIENCED chocolate dipper wanted. Apply [illegible] 24th and Grove sts.

COMPETENT woman for work in 3-room apt.; must be good worker; home; light; references required; wages $20. Box [illegible] Tribune.

GIRL wanted for printing; must have some experience. Call at 357 22d st.

Column 4

HELP WANTED—FEMALE (Continued)

COOK, country, $25; girls for general housework, waitresses and chambermaids. Woman's Employment Office, 1112 Broadway; phone Oakland 3205.

COMPETENT help wanted. Mrs. Nelson's Employment Agency, 1112 Broadway; phone Oakland 3205.

EXPERIENCED German dipper wanted. Apply after 10 a. m., E. Lehnardt candy factory, 24th and Grove sts.

EXPERIENCED girl for general housework; $25 to $30. Berkeley 6461.

GIRL wanted for general housework and cooking. Apply 232 Lenox ave., Grand ave. cars.

GIRL or woman for nice family, good wages; 9 a. m. to 8 p. m. Oakland 5255.

GIRL about 16 to assist housework and children; good home. 229 E. 11th st.

GIRL or young woman, assist in light housework; forenoons only. 874 20th.

GIRL for general housework; plain cooking. 215 Cayne st., Oakland 6622.

NEAT young girl, good cook, for housework; 3 adults. 1409 San Antonio ave., Alameda.

NEAT, air ng young girl for housework and cooking, some washing; wages $25. Merritt 1066.

PRACTICAL help will be given any woman or girl of the segregated district whose livelihood is affected by the passage of the red light injunction and abatement law. Apply by phone, Merritt 2050.

REFINED woman to assist with housework and care for infant; ref. required; good home and wages. Phone Merritt 1144, bet. 11 a. m. and 12 m.

RELIABLE girl for gen. housework; plain cooking; good wages. Piedmont 5515.

STENOGRAPHER can earn room and board in return for work mornings and evenings. Phone Oakland 5370.

TWO neat appearing ladies to represent us in Oakland and bay towns; straight salary. Apply 408 14th st., at 10 a. m.

WANTED—A competent girl for general housework; no family washing; 2 adults and 2 children; refs. required. 2634 Elsworth st.; phone Berkeley 4097.

WOMAN for general housework and care of children; best wages. 23 Craig ave., Piedmont; phone Piedmont 5436.

WOMAN to assist with housework and do plain cooking; small family. 3060 Broadway.

WANTED — A good cook and general housework girl. 314 Perry st.

WAITRESS for coffee house. 424 8th st.

YOUNG girl; assist housework and baby; good home; wages $15. Phone Pied. 6590.

YOUNG woman wanted in small family; general assistant; $30. Oakland 933.

DAY AND CONTRACT WORK

AA—FIRST-CLASS new-garden contractor; take care of garden by monthly contract; also build Japanese gardens; reas. Thos. and Ito; Lakeside 3509.

CEMENT and concrete work, sidewalks, etc. Alfred Cords, Inc. Phone Oak. 3360.

CARPENTER will figure any job; repairing done; best ref. Piedmont 4297.

FIRST-CLASS gardener, Irish; best work; contract, work or daily. Merritt 5769.

GENERAL carpentry and jobbing; roofs repaired. Phone Oakland 5169.

PAPER-HANGING, painting, day work; rooms papered, $4. H. S[illegible] Lake 4020.

PLASTERING, day or contract; repairing neatly done. Phone Elmhurst 577.

TWO experienced landscape gardeners wish work by day, week or month; work guaranteed; estimates given. Spencer & Davis, 472 8th st.

TINTING, papering, painting of all kinds; reasonable. Phone Elmhurst 214.

ROOFING, ETC

H. J. EDWARDS, shingler; 25 years' practice in Oakland; work guaranteed; estimates furn. Res., 1215 Poplar; Oak. 7246.

SITUATIONS WANTED MALE

A FIRST-CLASS Chinese cook wants steady place; experienced; best ref. Phone Oakland 747.

A CHINESE boy wants position as cook in family; city or country. Ah Wah, 617 Webster.

A GOOD Japanese wants position as cook or waiter. Phone Oak. 8819; 621 10th st.

A GOOD experienced Japanese laundry boy wants position in family. (Mail), 2960 Telegraph ave.

A RELIABLE man wants window cleaning, house cleaning, any kind of work; references. Phone Lakeside 1150.

COOK, Japanese, strong boy, wishes position in large family; can do housework; ref. Phone Piedmont 432.

COOK, long experienced, wishes position in boarding house or private family. Apply Frank Gee, 509 Webster st.

DAIRY farm work wanted by German; married; good dry hand milker; understand farming. Box 4953, Tribune.

FIRST-CLASS Chinese cook wishes position in private family. 264 8th st.; phone Lakeside 3790.

GOOD cook, Japanese boy, experienced. Phone Berkeley 2994.

JAPANESE school boy desires position as cook's helper, in Alameda. Phone Alameda 511.

JAPANESE boy wants house-cleaning by the day. Phone Merritt 5603, after 6 p. m.; H. Tom.

JAPANESE young couple wish positions; cooking, washing, general housework and wait on table. Phone Piedmont 432.

MAN and wife for housework and chores or to take care of place in absence of owner; best refs. Lakeside 1301.

SMALL office or store given best of care by experienced man for $5 per week. Why pay more? Best of refs furnished. R. C., 2016 Fruitvale ave.

WANTED by young married couple, care of ranch during winter months; small wages. Address H. E. True, Stellacoom, Wash.

YOUNG man, 19, willing to start with a fair wage if chance to advance; is posted with east bay cities; outside work preferred. Box 12562, Tribune.

YOUNG man would like work of any kind, evenings after 5 p. m. Box 12514, Tribune.

CHINESE AND JAPANESE EMPLOYMENT AGENCIES.

JAP Employment Agency of Nippon Home, 415 5th st.; Oakland 2916.

SITUATIONS WANTED FEMALE

AAA—A YOUNG lady, competent bookkeeper and stenographer, desires position in Oakland or Berkeley; salary $10 per week. Address 1715 Dwight way, Berkeley; phone Berkeley 8158.

AMERICAN woman, capable and considerate, would like to be with person needing practical nurse and companion. Phone Oakland 4465.

AAA—WOMAN wants work by day, washing, house cleaning, ironing. Merritt 5042.

A [illegible] woman wants work by day, washing, ironing, cleaning or cooking. Phone Oakland 6651.

A COMPETENT dressmaker wishes sewing at home or out, $2 day; suits, dresses remodeled; ref. Piedmont 7714.

A STRONG woman wants day work. Phone Berk. 6468 6 to 5 p. m.

Column 5

SITUATIONS WANTED FEMALE—Continued.

AAA—FIRST-CLASS infant's nurse desires position; refs.; wages $45. Phone Berkeley 3466.

A JAPANESE girl of 17 wants position. Phone Piedmont 1731; address 3877 Shasta ave.

A CAPABLE woman with home will care for child afternoon or evening, either place; references. Oakland 5076.

A BEGINNER, capable woman wishes care of children or a daily job; 2 or 3 afternoons a week; reference. Piedmont 1626.

A WOMAN trained in catering will cook or serve dinners. Phone Lakeside 2953.

BRIGHT, intelligent young woman wants steady work in family; about $25. Phone Oakland 3248.

COMPETENT German woman, good cook, wishes position in small family at housework; city or country. 829 Jefferson st., off 8th.

CAPABLE, middle-aged lady as working or managing housekeeper; school, institution or to invalid; refs. Mer. 161.

COMPETENT woman wants any kind of work Wednesday. Phone Lakeside 1919.

COMPETENT woman wants any kind work Saturday. Phone Lakeside 1919.

DRESSMAKER, experienced, wishes sewing in families; $2 day. Phone Lakeside 848.

DRESSMAKER, experienced; good references; work at home or in families. Call on after 7 p. m., Merritt 58.

DANISH lady, first class housekeeper, would like position; wages $35. Call 1221 Santa Clara ave., Alameda.

DRESSMAKER, first-class; experienced fitter, $3 per day. Phone Merritt 3117.

EXPERIENCED child nurse; speaks French and German; best refs.; wants position; $40. Oakland 5258.

EMPLOYMENT by married woman as cook or housekeeper; home evenings; wages $35. 1075 39th st., Oakland.

EXPERIENCED young woman wants permanent position in small family, close in. Phone Oakland 5285.

EXPERIENCED cook wants position in family, where second girl is kept; best references; $40. Oakland 737.

EXPERIENCED laundress wishes work by day. Phone Oak. 8925 after 6 p. m.

FIRST class laundress wishes work Monday and Thursday. Merritt 4269, Mrs. J. M. Knechtel, 67 6th st., rm 3, Oakland.

FIRST-CLASS laundress, with references, wants work by the day. Address 593 7th st. Phone Lakeside 2921.

GIRL with some experience would like place in dress making establishment. Phone Oakland 4275.

HOUSEWORK wanted by experienced Swedish woman; good cook; best of refs.; Berk. pref. Phone Berk. 4316.

HOUSEWORK wanted by woman; city or country. Phone Oakland 5288.

JAPANESE honest woman wishes housework and laundrywork by the hour or day, bet. 8 and 5. Piedmont 993.

JAPANESE, nice girl, wants position in family as cook, housework and washing. 392 10th st.

JAPANESE school girl wishes position. 244 Walsworth ave.; Lakeside 1394.

JAPANESE girl wants helping cook and housework. Oakland 6381.

JAPANESE woman wants position in family as domestic worker. Oak. 8207.

KIND, reliable Eastern woman wants housework, nursing or care of children; about $25. Phone Oakland 5288.

LACE curtains laundered 25c a pair; called for and delivered. 1030 24th st.; phone Oak. 5787.

LACE CURTAINS LAUNDERED—All kinds handwork neatly done; call and delivered. Douglass 1442, S. F.

LADY desiring position will give own time to learn business or work. Box 5064, Tribune.

LADY would like general housework; good cook and laundress; willing and bright. Box 5038, Tribune.

LADIES' and children's sewing, repairing, remodeling; $1.50 per day. Lake. 3157.

MANUSCRIPTS typed, revised, corrected; literary, commercial, Latin, French, German, English. Phone Berkeley 963.

NURSE wants old people or invalids in her own home; $25 per month. Lakeside 4629.

NEAT, competent Swedish girl wishes cooking and light housework; adults; ref.; wages $35. Phone Oakland 6019.

PLAIN sewing, 25c per hour; fast sewer; will sew out or take work home; reliable worker. Phone Merritt 5267.

POSITION wanted as nurse and companion to elderly or invalid lady; neat housekeeper. Oakland 4405.

PRACTICAL maternity nurse; phys.' ref; fond of children; wishes engagements. Phone Alameda 1757.

RELIABLE, neat American woman, thoroughly experienced, wishes charge and work of rooming house. Oak. 4427.

RELIABLE colored woman would like position doing general housework. Phone Lakeside 1203.

RELIABLE child nurse, willing to assist, wishes a good home; references. Box 12547, Tribune.

SEWING and upstairs work in private family by refined young lady; good ref. Box 4825, Tribune.

STENOGRAPHER and cashier, experienced; permanent or temporary work. Box 12548, Tribune.

WASHING, ironing; also lace curtains, 25c per pair up; done up carefully; called for and delivered. Mer. 5245.

WANTED—Children to board and room by neat, respectable, practical nurse; references. 1025 14th st.

WANTED—To take charge of an apartment house in exchange for one apt. Box 5006, Tribune.

WANT to assist in hkpg.; good home more an object than high wages; good plain cook. Box 5061, Tribune.

WANTED by a good, strong woman, work by the day. Phone Merritt 4278.

YOUNG lady, educated, refined, would like to fill hours bet. 8-11 a. m., 7-9 p. m.; typist, secretary, coach, companion; good reader. Phone Berkeley 963.

YOUNG woman wants day work of any kind; no objection to half days. Phone Oakland 2133.

Job Printing at THE TRIBUNE Office.

AGENTS WANTED

LIVE agent to handle spice cabinet; good commission; in Richmond. 662 23th st.

SALESMEN—SOLICITORS

FIRE INSURANCE SOLICITORS. [illegible] to handle a fire insurance policy for which we have something good for you. Address [illegible] Tribune.

WELL-ESTABLISHED real estate firm, best room, best location, wishes a good live real estate salesman; must have some experience and be willing to hustle; good permanent place for right man. Box 5064, Tribune.

LAUNDRIES

PHONE OAKLAND 5193.

Elite Laundry

2956 BROADWAY, OAKLAND.

FIRST CLASS HAND WORK

ROUGH DRY 35c dozen, 3 doz. for $1.

Column 6

HOUSES TO LET FURNISHED

A 7-ROOM modern house, two stories, 3 rooms lower, completely furnished, 2 rooms and large sleeping porch upstairs, unfurnished in rear; close to East Oakland, large yard; $22 per month, including water. Box 4461, Tribune.

A BEAUTIFULLY furnished home for rent; Linda Vista grounds and lawn; fine yard. Box 4921, Tribune.

A FIVE-RM. sunny cottage, Piedmont vale, large lot, well planted, room, chicken house, near car. Merritt 3171.

BEAUTIFUL new modern home, w. hardwood hallways, panelled walls, in fine residence section in Piedmont; completely furnished, for rent; three blocks from car line, nice large yard; rent $22.50 per month, including water; adults preferred. Box 4921, Tribune.

BEAUTIFUL colonial home, spic & span furn.; 8 rms.; lovely grounds; 1125 Bella Vista ave.; 5th ave. car; rent $37.

[illegible] yard, furnished, situated on car line, close to Key Route and S. P. trains to S. F., and near business district; rent $12.50 per month, inc. water; elderly couple preferred. Apply Box [illegible], Tribune.

COTTAGE 3 rooms and kitchenette; furnished; mod.; $20; car line. 2142 5th ave.

East Piedmont Heights

Fine residence 5 large rooms, sleeping porch and sun porch, all completely furnished. All of lower floors and stairway are of polished oak; furniture in accordance with rooms; high-grade piano, genuine Oriental rugs in parlor, Haviland china and silver tableware, coal and gas ranges in kitchen, finest of bed and table linen, furnace in basement, hot air connected to all rooms, nice garage in rear, high elevation, grand view; location East Piedmont Heights, one-half block from Lake Shore car line, in best residence section of Oakland. Will rent this lovely home for a limited time for $55 per month. Best of references required and given. For rent by Frank Bullard, 4066 Grove st.

FINE cement house, new and modern, overlooking Lake Merritt; in restricted district; 5 rooms on lower floor; completely furnished; hardwood floors throughout; also small $12 per month. Box 4918, Tribune.

FIVE-RM. house, modern; 2011 11th ave.; good loca.; $25; 2 bedrooms, gas heater.

HOUSE of 5 bedrooms, dining room, parlor, bath, etc.; 15 minutes' walk to Broadway; ready for occupancy at once; everything complete; must be rented immediately. Call afternoons, 1519 Linden st.

HAVE a choice list of furnished and unfurnished houses and bungalows for rent. Call Mr. Wallis, Oakland 295, or at 1762 Broadway.

MOD. 5-rm. cottage; large, sunny rms.; large yard, with fruit and nut trees; near S. P. train and street car; furn., partly furn. or unfurn.; house in elegant condition; key next door. 166 Euclid ave., San Leandro.

NEW 8 rm. and sleep. porch, garage, 4th Ave. Terrace, completely and well furnished; $70. (828)
7 rm. and 2 sleep. porches, hdw. floors; swell home; best of furnishings; well arranged; will lease 1 year more; $60. (819)
6 rm. and sleep. porch in Grand ave.; well furn; $60. (815)
6 rm. and sleep. porch, hdw. floors, piano, fine library; well furn; $45. (803)
ALAMEDA COUNTY REALTY CO., Inc. 1440 Broadway; Oak. 2061.

NICELY furn. cottage of 5 rooms; modern; $22.50. Call 1080 66th st., Oakland.

SUNNY cottage; modern; garden; chicken runs; adults; reas. 1536 E. 25th st.

THREE-RM. cottage, rear, for 2 men; reas. 458 43d st., nr. Teleg., 6 to 7 p. m.

6 RM. BUNGALOW, furn. completely, furnace, piano; very good; nr. K. R.; $40. (860)
5 rm. bung., Lawton ave, well furnished; $40. (847)
6 rm. bung., well furn., hdw. floors, Oakland Claremont section. This is good; $45. (829)
5 rm. bung., Berkeley, garage, well furnished; $35. (842)
ALAMEDA COUNTY REALTY CO., Inc. 519 Syndicate Bldg.

5-Room well-furn. house near Bdwy. and K. R.; newly renovated; nice yard; $28 month. Gift, 1748 Bdwy. Oak. 1910.

$15—2-RM. bath, cottage; 3-rm. sunny lower flat $18 fur. 622 48th st., nr. Shat.

HOUSES TO LET UNFURNISHED.

AA—EIGHT-ROOM modern house, convenient to cars and trains; fine location. Owner, 1319 E. 26th st.; Merritt 4634.

A FIVE room house and garage and a six rm. house, with sleeping porch. 2535 Thirteenth avenue.

FIVE-ROOM cottage; high basement; $20; good location. 3832 Ruby; key 437 38th.

IN FOURTH AVE. Terrace—5-room and sleeping porch new cement bungalow, hdw. floors; can rent $35 per mo. (856)
6 rm. and sleep porch, East Piedmont Heights; hdw. floors; $35. (855)
4 rm. bung., 38th st; good; $25. (848)
5 rm. bung., nr. K. R., good condition; $27.50. (844)
ALAMEDA COUNTY REALTY CO., Inc. 519 Syndicate Bldg., 1440 Broadway. Oakland 2061.

MOD. bungalow, 5 rms. and sleeping porch; nr. K. R. station, Hudson st. 5714 Ayala st.; rent $35.

MODERN house of 7 rooms; 154 Santa Clara ave., near Oakland ave. Oak. 4384.

MODERN 5-room bungalow, $20, with light and water; 8-room house, $18, free light and water. 2066 25th ave.

MOD. 6 rm. house, 237 28th st., also a new 3 rm. flat. 291 28th st.

MODERN bungalow 4 rooms, bath and barn. 2325 Filbert; phone Oakland 5068.

NINE-ROOM modern house; fine locality; large sleeping porch and yard; to right parties will rent reasonable. Inquire 543 28th st.; phone Oak. 9468, 10 a. m. to 2 p. m.

NEW 5-room cement bungalow, garage, 5924 Whitney st.; $30. Owner, 533 63d st.; phone Piedmont 7977.

NEW Bella Vista home; pleasant surroundings; 5 r. bath, sleep. porch; $22. 1758 E. 28th st.; 8th av. car; inquire [illegible]

OWNER going away, nice 5-room house to lease. Piedmont 1289.

UP-TO-DATE sunny 4-rm. bungalow, in rear, $16. 756 21st st.

3-ROOM HOUSE WITH BATH, 75 Chester, $22.50.
6-room cottage, bath, 730

TRIBUNE'S PAGE OF SPORTS

Edited by BERT LOWRY

Oaks Give Seals Awful Trimming; Carl Morris Is One Big Joke in Boxing Line

GREAT GAME IS PLAYED BY LOS ANGELES-SACRAMENTO

Charley Baum and Jack Halla Pitch Twenty-One Innings and Contest Ends in a Tie

LOS ANGELES, Sept. 16.—Another important chapter in the heroics of baseball was chronicled yesterday afternoon on Washington Park diamond, when Los Angeles and Sacramento battled through twenty-one innings to a draw. The score was 4 to 4, and only darkness ended the contest. This game breaks the record of the local diamond by three innings, and falls but three short of the Coast League record.

Baum for Sacramento and Halla for the Angels were the pitchers who bore the brunt of the great game, both starting the contest and both finishing strong when the game was called at 5:05 o'clock, when the teams had been struggling for three hours and ten minutes and the sunlight had long since ceased to cast even a gleam over the field.

Not a run was scored after the eighth inning, and hits were so infrequent that they were hailed by the fans as decided novelties. These two burglars, working like machines, seemed to gain strength as the game progressed and their pitching arms in the gathering darkness seemed like pistons as they delivered and prepared for each successive throw.

In the last thirteen innings Baum allowed but three hits, while Halla gave four. The Angels went the route without an error, and the Senators were charged with but two misplays.

Los Angeles scored three of its runs in the first inning, Dulin starting off with a single. Metzger fanned, but Daley hit for two bases, scoring Dulin. Daley came home on Dillon's safe drive. Dillon took second on Heitmuller's out. The captain then stole third and scored when Delmas singled. The Angels' other tally was made in the third, and after that Baum held them at his mercy. In the third Dillon singled and scored, while Heitmuller, who had walked, was being run down between first and second.

Sacramento scored two in the third. Madden forced Baum at second, but advanced a base on Shinn's single. O'Rourke hit safely, scoring Madden with the first run. Shinn stole third and with O'Rourke pulled off a delayed double steal that was successful, Shinn scoring. In the eighth O'Rourke singled and Danzig cracked out a safe drive. Both scored on Van Buren's single.

Baum was going like a clock by this time and Halla emulated him by tightening up in the pinches and pitching superb ball. The ninth was featureless, both sides being retired one, two, three. In the tenth Madden reached second but died on an attempt to advance. But three Angels faced Baum in this inning. In the thirteenth, with two down, Danzig tripled to the fence, but Halle was equal to the emergency and fanned Van Buren, the next man up.

Los Angeles—	AB.	R.	BH.	PO.	A.	E.
Dulin, 2b	6	1	1	4	5	0
Metzger, 3b	0	0	1	3	1	0
Daley, c. f.	8	1	1	6	0	0
Dillon, 1b	6	2	2	27	3	0
Heitmuller, r. f.	7	0	2	4	0	0
Delmas, ss	7	0	1	4	0	0
Lober, l. f.	5	0	0	2	0	0
Smith, c	8	0	1	8	0	0
Halla, p	8	0	1	2	12	0
Howard, l. f.	2	0	0	3	0	0
Total	60	4	10	63	30	0

*Batted for Lober in the seventeenth.

Sacramento—	AB.	R.	BH.	PO.	A.	E.
Madden, c. f.	10	1	2	3	0	0
Shinn, 3b	8	1	2	5	5	0
O'Rourke, 2b	8	1	2	4	8	2
Danzig, 1br	8	1	3	30	0	0
Van Buren, c. f.	8	0	1	4	0	0
Lewis, l. f.	8	0	2	3	0	0
Agnew, c	8	0	1	8	8	0
Lerchen, ss	8	0	1	3	8	0
Baum, p	6	0	0	0	7	0
Total	72	4	14	65	29	2

						R.	H.
Los Angeles						4	10
Sacramento						4	14

Called at the end of the twenty-first inning on account of darkness.

Summary: Three-base hits—Dillon, Danzig. Two-base hit—Danzig. Sacrifice hits—Lober, Shinn. Stolen bases—Delin, Dillon, Heitmuller, Shinn (2). O'Rourke. First base on called balls—Off Baum 3, off Halla 2. Struck out—By Baum 3, by Halla 3. Double plays—Halla to Dillon; Shinn to O'Rourke to Danzig; Lerchen to O'Rourke to Danzig; Halla to Delmas to Dillon. Hit by pitched ball—Delmas. Time of game—3 hours and 10 minutes. Umpire—Hildebrand.

BASEBALL TRANSACTION.

BOSTON, Sept. 16.—The purchase of a half interest in the Boston Americans by James R. McAleer of Washington and Robert M. McRoy of Chicago was announced yesterday. A statement given out tonight says that the new owners will not be able to comt to Boston until next year. John T. Taylor of this city retains a half interest in the club.

SENATORS RELEASE NEBINGER.

SACRAMENTO, Sept. 16.—Infielder Nebinger of the Senators was handed his release by the Sacramento club today. The acquisition of Tommy Madden and the return of Jimmy Lewis left no position for Nebinger, as Heister will fill in the utility role on the team. Nebinger has no plans for the future.

Oaks Still Climbing Toward the Pennant

PACIFIC COAST LEAGUE.

Clubs—	Won.	Lost.	Pct.
Vernon	96	70	.579
Portland	88	67	.568
Oakland	93	79	.541
San Francisco	78	93	.456
Sacramento	72	92	.439
Los Angeles	72	98	.424

RESULTS OF GAMES.

Oakland 10, San Francisco 4.
Los Angeles 4, Sacramento 4 (21 innings).
Portland 1, Vernon 0. Called in second inning.

MERCY! BUT IT WAS AN AWFUL EXHIBITION OF BASEBALL

Seals Wobble and Boot Ball and Oaks Slam Sutor and Meikle

It will be charitable to pass over that ball game at Recreation Park yesterday afternoon. Oh, yes, Harry Wolverton's men won the contest and by a score of ten to four, but what a victory is was!

The Oaks couldn't have lost if they had wanted to. For a starter, the Wolverines hammered Suter and Meikle all over the lot, while the Seals pulled off some of the rankest kind of booting, ground and lofty throwing and B. H. stuff ever seen on a ball field.

The umplets made a few rank decisions to help the good cause along. Truly it was one punk display of the great American pastime.

SEALS ARE GIVEN TWO.

Bud Pernoll took a bad start and the Seals gathered two with the aid of the umps. Powell, first up, took a walk and Mohler got a slam in the slats. McArdle then hit the ball and the ball hit him and rolled fair. The ump should have called Mac out for being hit by a batted ball or it was a foul. Neither did he call it, but let Honus run and when Teidy made a boot two men skipped to the rubber.

The fourth saw the great and only Harry Suter get bumped out of the box and the fifth saw San Francisco play a lot of bunk baseball. In the fourth a pass, two doubles, two singles and a boot gave Oakland four runs. In the fifth inning one hit, a homer, a sacrifice, three errors and a pass gave the Oaks four more.

That took all interest out of the game, so here's the score for you to ponder over:

OAKLAND.

	AB.	R.	BH.	PO.	A.	E.
Hoffman, lf	5	0	2	0	0	0
Coy, rf	4	2	3	2	0	0
Cutshaw, 2b	4	2	2	2	3	0
Zacher, cf	2	2	1	0	0	0
Wolverton, 3b	4	2	2	0	1	0
Tiedemann, 1b	4	1	2	11	2	1
Wares, ss	5	0	0	3	5	0
Pearce, c	4	0	2	5	1	0
Pernoll, p	4	0	0	2	1	0
Totals	35	10	11	27	19	2

SAN FRANCISCO.

	AB.	R.	BH.	PO.	A.	E.
Powell, lf	3	1	0	0	0	0
Mohler, 2b	3	1	2	4	1	2
McArdle, 3b	3	0	0	6	3	0
Weaver, ss	3	1	0	4	3	1
Johnson, cf	3	1	2	5	1	0
Holland, rf	3	0	1	2	0	0
Tennant, 1b	4	0	0	9	0	2
Berry, c	3	0	1	3	2	0
Suter, p	1	0	0	0	0	1
Meikle, p	1	0	0	0	3	0
xSmith	1	0	0	0	0	0
Noyes, p	0	0	0	0	1	0
Totals	28	4	6	27	14	6

xBatted for Meikle in the seventh.

RUNS AND HITS BY INNINGS.

	1	2	3	4	5	6	7	8	9	
Oakland	0	0	0	4	4	1	1	0	0	—10
Base hits	0	0	0	4	1	2	2	1	1	—11
S. Francisco	2	0	0	0	0	2	0	0	0	—4
Base hits	1	0	0	1	0	1	1	1	1	—6

SUMMARY.

Pitchers' record—3 runs and 4 hits off Suter, taken out in the fourth with no one out and two men on bases; 7 runs and 6 hits off Meikle in four innings. Sacrified fly—Holland. Home runs—Tiedemann, Wolverton. Two base hits—Cutshaw, Zacher, Coy. Sacrifice hits—McArdle, Tiedemann, Cutshaw, Wolverton. Stolen bases—Cutshaw, McArdle. First base on called balls—Off Pernoll 3, off Suter 3, off Meikle 2. Struck out—By Pernoll 5, by Suter 1, by Meikle 2. Hit by pitched ball—Mohler, Zacher, by Noyes. Double plays—Johnson to Weaver; Wares to Cutshaw to Tiedemann; Cutshaw to Wares to Tiedemann. Passed ball—Pearce. Time of game—1h 55m. Umpire—McGreevy.

ROBINSON AND TRINKLE MISSING FROM NAVY

MARE ISLAND, Sept. 16.—Battling Robinson and Sam Trinkle, the two best known boxers in the navy on the Pacific coast, are both missing from their ships. Trinkle is the pride of the Maryland as a pugilist, while Robinson holds the middleweight championship for the Pacific fleet and is a member of the crew of the flagship California.

Both men are believed to have deserted. Trinkle because Admiral Chauncey Thomas refused him permission to fight ashore, and Robinson because he was virtually jeered out of the navy after refusing to fight Sailor Bert Bowers of Goat Island a few days ago.

EARL J. IS SPEEDY.

SYRACUSE, N. Y., Sept. 16.—Earl J., driven by Cox, won the free for all pace, the feature event of yesterday's grand circuit meeting, defeating Evelyn W. in thrilling neck and neck struggles to the wire.

Common Colds Must Be Taken Seriously For unless cured they sap the vitality and lower the vital resistance to more serious infection. Protect your children and yourself by the prompt use of Foley's Honey and Tar Compound and note its quick and decisive results. For colds, croup, whooping cough, bronchitis and affections of the throat, chest and lungs it is an ever ready and valuable remedy. Wishart's Drug Store, corner 10th and Washington streets.

BASEBALL
FREEMAN'S PARK
Sunday morning, 10:10.
RESERVE YOUR SEATS IN ADVANCE—NO EXTRA CHARGE.
At BERCOVICH'S NEW STORE, N. W. Cor. Twelfth and Broadway.

$35-00 For the Administration of "606"
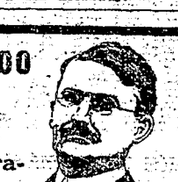
DR. J. G. LEE
1068 Broadway, Oakland, Cal.
The new German remedy for
BLOOD POISON (Syphilis)
$35.00 is my fee, including all expense.
I am the only Physician advertising in Oakland who has specially equipped rooms for the administration of "606." They are thoroughly equipped and strictly private.
NOTE — I ADMINISTER "606" TO WOMEN AND CHILDREN.
Personal attention is given to every case and you are guaranteed a cure if I accept your case.
CURE Varicocele, Lost Vitality, Blood Poison, Stricture, Skin Diseases, Sores, Hydrocele, Spermatorrhoea, Losses, Drains, Lost Vigor, Piles and Diseases of Bladder, Kidney and Prostate Gland.
If you need my help CALL and I will explain how I can make you well and happy. If unable to call during the DAY, come in the EVENING for a friendly consultation. Phone Oakland 414.
NOTE—All medicines furnished FREE.

After watching that game yesterday is it any wonder the players sometimes go up in the air?

NOTES OF THE PLAYERS AND GOSSIP OF THE DIAMOND

J. Pluvius again raised havoc with the hopes of the Beavers in the Northland and was just what Happy Hogan wanted.

For a long time McCredie begged Hogan to play and then demanded which was his right and Happy went to it.

Rain began falling in the second inning with the Beavers one to the good and the game was called off.

* * *

A few more postponements more than helps the Oaks, for they have won three and lost one now, while the Beavers and Vernons haven't increased their percentage to any great extent.

* * *

That was a disgraceful exhibition that was played over the bay yesterday afternoon and the umpiring was just as bad. McArdle was either out or the ball was foul in that first inning.

In the fourth inning Cutshaw should have been struck out and the same with Zacher. Both these men afterward came through with two baggers.

* * *

Suter was not worth much and displayed a lack of care in playing his position. After the umplets gave him the worst of it he began to back up and then made an awful heave to the bleachers on a bunted ball.

* * *

In the fifth inning Tennent walked to the plate muttering to himself and showed his distemper by deliberately fanning. Each time the ball was several feet away when he swung his bath and he made no attempt whatever to hit the same.

* * *

Bertram Coy was a big gun again for the Oaks and he is filling in that outfield position about as good as any in the league. Twice yesterday he hit the pellet and the other three times he worried the pitchers into passing him.

* * *

Tiedemann and Wolverton both gathered home runs. Big John's poke went high in the air and hit the top of the fence, bouncing out of the lot. Wolverton's pole, though, was on a line and so hard hit that it went through the screen.

* * *

Tomorrow there will be the usual double header. In the morning the two teams will meet at Freeman Park, commencing at 10:10, and in the afternoon they will move over to Recreation Park, beginning play at 2:30 p. m.

* * *

Another proof of the honesty of baseball was shown in the south when the two tail end teams of the league battled twenty-one innings to a tie. Charley Baum and Jack Halla pitched the full game, and a glance at the score will show how well they performed their duties. Of all the chances offered but two were bobbled in the game.

NATIONAL LEAGUE

STANDING OF THE CLUBS.

Clubs—	W.	L.	Pct.
New York	81	46	.638
Chicago	78	51	.605
Pittsburg	80	57	.584
Philadelphia	70	58	.547
St. Louis	69	62	.526
Cincinnati	59	74	.444
Brooklyn	51	76	.402
Boston	33	97	.253

ST. LOUIS, Sept. 16.—Cincinnati made its last appearance of the season on the local grounds, and lost both games of a double-header. The first game went to St. Louis in the tenth inning, when Bliss' long single scored Hauser, with the winning run. Cincinnati started the scoring in the second. The locals tied it in the third and won out in the ninth when Konetchy singled and went to third on an error, scoring on Oakes' sacrifice fly.

First game—

Score:	R.	H.	E.
Cincinnati	2	8	2
St. Louis	3	6	2

Batteries — Benton and T. Clarke; Steele and Bliss.

Second game—

Score:	R.	H.	E.
Cincinnati	2	7	1
St. Louis	3	6	1

Batteries — Fromme and McLean; Laudermilk and Wingo. Umpires—Rigler and Finneran.

* * *

PITTSBURG, Sept. 16.—Pittsburg and Chicago broke even in double-header, the locals taking the first game, 3 to 2, and the second called after the sixth on account of darkness going to Chicago, 4 to 2.

First game—

Score:	R.	H.	E.
Pittsburg	3	10	0
Chicago	2	6	1

Batteries — Hendrix and Simon; Reulbach, Richie and Archer.

Second game—

Score:	R.	H.	E.
Pittsburg	4	11	1
Chicago	4	9	2

Batteries — Gardner and Simon; Cole and Archer. Umpires — Klem and Brennan.

CALIENTES PLAY PETALUMA.

The Caliente baseball team will go to Petaluma Sunday to play the crack nine. The Calientes have won sixteen games out of 22 played this season and are open to meet any semi-professional team in the State. Address I. E. Cummings, manager, care of Ellery Arms.

FIRE DESTROYS GREAT VERNON ARENA AT LOS ANGELES

LOS ANGELES, Cal., Sept. 16.—The Jeffries prize fight arena in the suburb of Vernon was totally destroyed by fire early this morning.

The flames were first discovered about 1 o'clock, and had gained such good headway that the firemen could do little toward checking them and the huge, barnlike structure was soon a mass of ruins. The police claim all indications point to a clear case of incendiarism. The loss will probably reach $10,000.

The next fight of any prominence scheduled for the Jeffries arena is the Kilbane-Conley match, which is to occur September 30. Manager McCarey stated today that the fire would not cause a postponement of this battle, as work would begin immediately upon a temporary structure in which the match would be held.

HAP HOGAN IS GLAD IT RAINS UP IN BEAVERLAND

PORTLAND, Ore., Sept. 16.—With Portland one run to the good, rain stopped the belated game yesterday afternoon after two Villagers were out in the third inning. Portland was playing a better game than Vernon and had not J. Pluvius interfered another victory might have been chalked up against the leaders.

Hogan balked at playing on the wet field and it was not until the groundkeepers with sponges and buckets went over the surface that he could be induced to come out. Even Judge McCredie, the Portland magnate, grabbed a shovel and went out on the field to assist in draining it.

About 4500 fans were in the grandstand and they were all yelling "play ball." Rain checks were issued.

This takes two games from the local series that can't be made up. Hogan appears to fear the Beavers, for his men made dilatory moves yesterday, which delayed the game, although it is doubtful if they could have got in five innings. A double-header tomorrow and one Sunday will close the series.

CALL OF DIAMOND IS STILL STRONG WITH JAKE STAHL

CHICAGO, Sept. 16.—Jake Stahl, former first baseman of the Boston American league team, who retired to become a officer and stockholder in a local bank, may become manager of the team next season.

Stahl said last night that originally he had figured on being associated with McAleer and McRoy in the purchase of an interest in the team, but had dropped out when the negotiations dragged along for many weeks. Whether or not he would consider an offer, Stahl said, would depend on circumstances. Stahl and McRoy are close personal friends.

VANDERBILT HORSE SECOND.

PARIS, Sept. 16.—W. K. Vanderbilt's Polonaise finished second in the Prix du Bas today at Maisons Lafitte.

Champagne for Breakfast
seems ridiculous, yet you smoke a heavy, black Havana immediately after the meal. Then you wonder why you aren't up "to the mark"—Brain workers smoke a light, domestic blend—the
Gen'l Arthur
Mild 10c Cigar
M. A. Gunst & Co., Distributors

TOM JONES AND THIRY GET TOGETHER AND HOLD TALKFEST

CHICAGO, Sept. 16.—Tom Jones, manager of Ad Wolgast, and Emil Thiry, manager of Packey McFarland, were in conference during the greater part of yesterday and until a late hour last night, trying to come to terms for a new set of articles for the two pugilists. Jones demanded that Wolgast receive $35,000 win, lose or draw, and also demanded that McFarland make 133 pounds at 3 o'clock.

Jones declared he was willing that McFarland should have the first chance at Wolgast, and that he was willing to go to any city in the country where they wanted the bout. Jones received several communications during the day from New York, Los Angeles and San Francisco, offering sums ranging from $20,000 to $40,000 for the fight, but nothing was decided on finally.

O. C. A. L. WILL OPEN BASKETBALL PLAY THIS EVENING

The annual basketball season of the Oakland Church Athletic league will be opened this evening at the cadet armory, Eleventh and Market streets, when the Cadets and Loyal Son teams of the lightweight division meet in the opening game of the evening. After this game the Cadets No. 1 and Elamots will play the first game of the heavyweight division.

In each division six teams have been entered with games scheduled for Tuesday and Saturday evenings. The first game will be played at 8:15 this evening. Dave Duncan who refereed the league games last season, will again be on the job to the satisfaction of the managers of every team entered. A large number of tickets have been sold for this evening's contest and a large crowd will attend to root for their favorite teams.

PROMOTERS MAKING A BID FOR LIGHT WEIGHT GO

CHICAGO, Ill., Sept. 16.—Offers ranging from $15,000 to $50,000 were received in Chicago today for a ten or twenty-round bout between Packey McFarland and Ad Wolgast. Tom McCarey, the Los Angeles promoter, guaranteed a purse of $30,000, Ad Wolgast to receive $20,000 for his end, win, lose or draw, and McFarland to pull down $10,000 under the same conditions.

Tom O'Rourke of New York is also here and is offering the boxers a $25,000 purse to be split any way the boxers may decide. Jimmy Coffroth has not raised his bid of $19,000, and Billy Gibson of New York, although he has not put in a bid for the fight, is expected to make strong overtures for the bout.

EASTERN NOTES

The Lawrence club will go barnstorming at the close of the New England league season. The season closes Saturday, September 9.

Pitcher Pisel, of the Fostoria, Ohio, team, twirled a no-hit, no-run, no-man-reach-first game against the Cleveland Northern Ohio League team.

Baseball enthusiasts in South Georgia are taking steps to reorganize the Georgia State League, which last had a brief existence five years ago.

Johnny Evers makes the assertion that McGraw and his men will blow up so hard on their western trip that no one will recognize them when they strike terra firma.

Ben Sanders, who pitched for the Athletics 20 years ago, claims the world's record for the fewest balls pitched in a game. He says that he twirled just 68 to St. Louis one day during the season of 1891.

Conceding that Petersburg will win the pennant in the Virginia League, arrangements have been made to play a five-game series between Petersburg and Richmond. This series will decide the inter-city championship.

Cabrera, the infielder purchased by Boston from New Britain, is not a Spanish-Cuban. He says he is a Guanche, a descendant of ancient Beber or Kabyl Arabs, who invaded the Canary Islands 3000 years ago, before the Romans came.

Darby O'Brien's Duluth team, now in third place, can't win the Minnesota-Wisconsin league pennant, but it has put the Winona team out of the running for the flag, cleaning up two double-headers. Superior will win the championship.

In a game between Lawrence and Fall River in the New England League, on August 28, which went 13 innings without a run on either side, Wormwood, pitching for Fall River, did not allow a hit in the first 11 innings and but two in the game.

ST. MARY'S ATHLETES PRIMING UP FOR RUGBY SEASON

With nine veterans of last year's team and 15 additional aspirants for varsity honors in uniform, the St. Mary's college football squad yesterday held its first representative Rugby workout of the season. Coach George Faulkner and Assistant Louis Diavila, put the men through stiff practice for over an hour.

Captain Jim Bell, Leonhardt, Simpson, Hatt, J. Roth, Stoltz, Greeley, Clinton and former Captain Lou Diavila were the veterans. In addition to these men, Cann and Malloy are expected to join the squad within a few days, and the return of Ollie Scott, although not certain, is also expected.

MISS SCHMIDT SEEKS LAURELS.

ALAMEDA, Sept. 16.—Miss Nell Schmidt, the champion woman mile swimmer of the Pacific coast, who holds the time record for swimming the Golden Gate, leaves today with her mother on the steamer Harvard for Los Angeles, where she will enter in a series of races.

O'BRIEN AND MURPHY GO 4 TAME ROUNDS TO A DRAW

Danny O'Brien and Tommy Murphy went four tame rounds to a draw at the Centennial club last night. O'Brien had all the best of the milling and Murphy was lucky to have the referee give him an even break.

The bout between Rufe Turner and Abe Label was called a draw, although Turner had a shade on points. The former colored idol was too clever for Label. Jimmy Fox managed to win the decision over Harry Dell. Min Andrews (colored) proved a whirlwind in knocking out Jack Walsh in the first round.

The other bouts resulted as follows: Jack Schiff and Ed Duarte, draw; Lee Johnson won decision over Mike Kutchows; Billy Murphy and Bob Evans, draw; and Bert Bowers won the decision from Jack Drumgoole.

The show was poorly handled and the crowd was far below expectations.

EIGHTY MEN SIGN UP FOR WRESTLING TRYOUTS

BERKELEY, Sept. 16.—Interest in wrestling has been revived at the State University this year and about eighty men have signed up to represent the university in bouts with the Olympic, Western and other clubs this season. The squad, which is in charge of Professor Ligda and R. M. Scott of the senior class, includes many football men.

Julian Korski of the class of 1910 will instruct the wrestlers in the Graeco-Roman style, and it is expected that this feature will be of great assistance to the mat men. R. Lee, the lightweight champion, is entered again this year, strengthening the blue and gold team.

STOCKTON FANS SEE SOME FAST FIGHTING

STOCKTON, Cal., Sept. 16.—After two minutes of hard and fast fighting tonight, before the Gateway City Athletic club, Batling West of Denver was knocked out by Curly Flynn of San Francisco. Roy Moore and Jack Douglas fought to a draw.

AMERICAN LEAGUE

STANDING OF THE CLUBS.

Clubs—	W.	L.	Pct.
Philadelphia	88	45	.662
Detroit	80	53	.602
Cleveland	79	62	.530
New York	70	64	.523
Chicago	66	68	.493
Boston	65	69	.485
Washington	56	78	.418
St. Louis	39	95	.291

No games played.

Jimmy Whalen, who has been playing shortstop at Cheyenne, Wyo., but belongs to Hannibal, Mo., was wanted by Salt Lake club, which planned to use him next year, but announcement is that Minneapolis has landed him.

Charles A. Comiskey, president of the Chicago Americans, has been elected president of the Chicago Bowling Tournament company, which will have charge of the tournament of the American Bowling congress to be held in Chicago March 2 to 24.

Mothers who spend the night with a sick baby appreciate the help they get from McGEE'S BABY ELIXIR especially in hot weather. It quiets fever and irritation, soothes the stomach, checks the bowels and helps both mother and child to obtain sleep and rest. Price 25c and 50c per bottle. Sold by Wishart's Drug Store, 1001 Washington street.

JUST AS PREDICTED, CARL MORRIS IS A FAILURE

So-called "White Hope" Lacks Everything That Makes Up a Ringster.

NEW YORK, Sept. 16.—The Morris-Flynn fight in Madison quarden Garden last night, which resulted in defeat for the Oklahoma "white hope," proves to have been a disastrous venture for the New York promoters, according to the figures published here today. The high prices charged for seats $2 to $20 kept the crowd down to about 3000 persons, and most of these were in the cheaper sections. Boxing fans estimated the gate receipts at $15,000. Out of that total the promoters are under contract to give Morris $10,000 and Flynn $7000, leaving the club apparently with a deficit of $2000 aside from the expense of staging the bout.

Police reports show that the fight crowd, though smaller than expected, was a harvest for pickpockets. At least $1000 in money was stolen and as much more in jewelry. A number of men arrested in the fight crowd were held at the various precinct stations and the police expect to arrest more today. It is declared that at least 300 fight fans were robbed during the evening.

An unusual incident in connection with the battle was the presence in a box of three young women. They were dressed in men's clothes and the disguise deceived the gatekeepers and a few of the spectators. Once in their seats they betrayed themselves by their self-consciousness. Their presence created no flutter in the crowd, which was intent on the program and nobdy requested them to leave. Once the bout began they were as little noticed as though they had been lay figures in front of a clothing store. All three smoked cigarettes constantly throughout the evening.

Fight fans agreed that the defeat of Morris was the most complete ever seen here. No pugilist of modern times ever took such a hammering as did Morris. He was unable to block or sidestep Flynn's wallops and the only protection he could provide for himself was by throwing his weight upon his opponent when he clinched. He bled profusely and was in such distress in the last few rounds that ringside spectators begged him to quit, but the big engineer did not know the meaning of that word. Flynn escaped without any serious bruises.

MOTOR BOAT DIXIE IV WINS.

BUFFALO, N. Y., Sept. 16.—Dixie IV, Frederick K. Burnham's hydroplane, easily won the free-for-all championship of the United States and the Chamber of Commerce trophy in a thirty-mile race over the motor boat club of Buffalo's course in the Niagara river yesterday. The Dixie's time for the six five-mile laps was 7:27, 7:33, 7:32, 7:30, 7:34 and 7:29.

LA AMITA WORLD'S FINEST 12½c CIGARS

Visit DR. HALL'S Free Museum of Anatomy
855 BROADWAY (upstairs) near 7th Street, OAKLAND, CAL.
Established here 25 years, curing
Private Diseases of Men Only

CURES GUARANTEED
Examination and consultation Free. Gonorrhoea, Gleet, Stricture, Syphilis, Sores, Swellings, Unnatural discharges, Varicocele, Lost Manhood, Prostatitis Quickly Cured. Recent cases cured in a few days. Send for free book.
Hours—9 a. m. to 8 p. m. Sundays, 9 a. m. to 12 m.

HELP FOR YOU
WEAK MEN
DR. HALL'S REINVIGORATOR stops all losses in 24 hours. You will feel an improvement from the first dose. We have so much confidence in our treatment that we could safely offer FIVE HUNDRED reward for any case it cannot cure. This secret remedy Enlarges Shrunken Organs, cures Emissions, Impotency, Varicocele, Prematureness, Gleet, Stricture, Kidneys, Lost Manhood, Drains in the Urine and all other terrible wasting effects of errors of youth or excess; $2 per bottle; three bottles, $5. Guaranteed to cure any curable case. Try it. Acts like magic. Call or address HALL'S MEDICAL INSTITUTE, 855 Broadway (upstairs), Oakland, Cal. Office hours, 9 a. m. to 9 p. m.; Sundays, 9 a. m. to 12 m.

DR. JORDAN'S GREAT MUSEUM OF ANATOMY

(GREATER THAN EVER!)
Weakness or any contracted disease positively cured by the oldest specialist on the Coast. Established fifty years.
DISEASES OF MEN
Consultation free and strictly private. Treatment personally or by letter. A positive cure in every case undertaken. Cure guaranteed. Write for book, PHILOSOPHY OF MARRIAGE, mailed (sealed) free (valuable book for men).
DR. JORDAN, 926 Market St. S.F. Cal.
Opposite Mint.

BIG G
Bottled Goldenseal Compound
A safe and simple remedy for Bronchitis, Catarrh, Hay Fever, inflammations, irritations, ulcerations of all mucous membranes or linings of the stomach, bladder, kidneys, urinary organs.
AT DRUGGISTS $1
Why not cure yourself
Treatise with each bottle or mailed on request.
The Evans Chemical Co. Cincinnati, Ohio. U.S.A.

CHICHESTER S PILLS

THE DIAMOND BRAND.
Ladies! Ask your Druggist for Chi-ches-ter S Diamond Brand Pills in Red and Gold metallic boxes, sealed with Blue Ribbon. Take no other. Buy of your Druggist. Ask for CHI-CHES-TER S DIAMOND BRAND PILLS, for 25 years known as Best, Safest, Always Reliable.
SOLD BY DRUGGISTS EVERYWHERE

Column 8

HOUSES—FLATS WANTED

[illegible]

ROOMS AND BOARD

[illegible]

CHILDREN BOARDED

FIRST-CLASS board and care for 1 or 2 children by widow lady. 530 E. 18th st.

WANTED—Children to care for by the day, week or month; nice place and a nice yard; mother's care. Apply at 3741 Brookdale ave., Allendale.

WANTED—Children to board, any age, by a mother, also trained infant's nurse. Address B. 864 71st ave., Oakland.

HOUSEKEEPING ROOMS

AA—RIGHT in town, attractively furn.; refined neighborhood; $3 to $3.50 week; nice. VIRGINIA APTS., 1756 Franklin.

A—1414 ALICE ST., near Hotel Oakland, newly furn. rooms, $8-$20 mo.; kitchen; beautiful grounds. Phone Lakeside 2958.

A—SUNNY corn rms.; h. water, range, bath, phone; $2 wk. up. 1306 Brush, cor. 13th. 833 Myrtle, bt. 8th and 9th.

A—TWO nicely furn., sunny 3-room apts.; gas, bath and phone free. 930 Filbert; phone Oakland 774.

A—Hskpg and furn single front rms; every conven; reas. 119 12th st. O. 2305.

A—TWO-rm. apts., hot water, gas, lights, $16; clean. THE ARION, 2413 San Pablo.

A LARGE, sunny room for hkpg., $8 mo. $60 30th st.

BERKELEY—Single rooms, $6; hkpg., $10 mo up. 2122A Dwight way; Berk. 7184.

FINE sunny; 2 and 3 room; phone, bath; $10, $12, $15. 819 Filbert st., nr 8th.

FINE suite 2 rooms and kitchenette; single rooms. 716 14th st.; Oak. 6782.

HOUSEKEEPING and single rooms; running water; rent reasonable. 292 11th st.

NICE, sunny hkpg. room; more for company; or will board lady reasonably. 619 Oak st.

PARTIES wishing cheap clean rooms at $4 week call 1074 14th st.; adults.

SUNNY hkpg. apts.; gas, elec., phone; $3 up. 5632 Telegraph ave., near Idora.

SUNNY front furn. hskp. apts., all conveniences; $3.50 week. 1076 12th st.

TWO furnished housekeeping apts. with private bath, for $25 per month, and furnished room apts. for housekeeping. $14. 1827 Brush st.

TWO large front rooms; sunny cor. pri. bath, phone; near City Hall and locals. 1227 West st., cor. 14th.

THREE nicely furn. hkpg. rms., connected; clean, desirable, with bath, phone; rent reduced. 598 Jones st.; Lake. 659.

THREE rooms; neatly furn.; sunny, modern; regular kitchen. 1239 Jackson st.

THREE sunny, furn. hkpg. rooms; good location; on car line. 1120 8th st.

TWO or one room, $7 and $11.00; good location. 3438 Telegraph ave.

USE of 2 furn. rms. and $30 in exchg. for board. 4321 E. 14th st.

2 NICELY furnished sunny hskpg. rms.; sleeping porch; close to car line; $15. 1804 Stuart, near Grove. Berk. 1026.

914 MAGNOLIA—Front parlor suite three rooms $16; 2 rooms, $10; 2 with reg kit., $12; single $6; gas, bath, laundry, yard.

THREE small, sunny rooms, $14 mo.; gas included; 3 min. walk from city hall. 1524 Grove st.

364 FILBERT—Sunny front furn. rooms; also hskpg.; $6 to $15 month; phone.

2 NICELY furn. rooms for housekeeping. 534 13th st.

1131 BRUSH, cor. 12th—Sunny furnished hkpg. rms.; every convenience; $3.50 wk.

BERKELEY APARTMENTS

COLONNA, 2236 Durant—New 2 and 3-rm. furnished apts; central. Berk 7953.

FINELY furn. 3-room apt. with large sleeping porch. Hillside Apts., 2711 Virginia st.; phone Berkeley 6695.

APARTMENTS TO LET

A—Maryland Apartments
Leading Family Apt. House.
Every comfort and conv.; steam heat, hot water, free phones, janitor, etc. The rent rates will surprise; will pay to investigate. NW cor 22d and Telegraph.

A—"El Nido" Attractions
A TENNIS COURT.
Quiet leafy neighborhood, cool Lake breezes, vacation comforts, sleeping porches, fountains, verandas, free phones.
ELEVATOR.
Artistic furnishings, Hoosier cabinets.
BOILING HOT WATER.
Best Service. Steam Heat. Best Rates.
EL NIDO APTS., 1, 2 and 4 rooms.
2320 Madison st. Lakeside 168 and 181.

"Arca Apartments"
Mariner st., near 14th st. 2 and 3-room apts., modern, handsomely furn.; elevator, steam heat, janitor service, free phone; near S. P. cars; reasonable.

AA—Reasonable Rates
at Oakland's refined family hotel. KEY ROUTE INN. Newly renovated, beautiful surroundings, tennis court, ballroom, excellent meals. Inspection invited. Electrains to S. P. at our door. Ph. Oak. 5924.

At Waverly Apts.
NEAR LAKE.
Beautiful 3-room furnished apt.; sun all day; modern conveniences; rate reasonable. 2366 Waverly st.

Column 9

APARTMENTS TO LET (Continued)

AAA Newsom Apartments
Modern furnished apartments at S. P. and K. R. corner 34th and Adeline sts. 2 blocks east of Broadway. Oakland 6226.

A— Gifford Apts.—New
at 5274 Telegraph ave. 2-3 rooms, sleeping porch, steam heat, hot water, $20 up. Inspect this week. Phone Oak. 1371.

A—Venetia on shore Lake Merritt at 316 Lake st. 2, 3 rooms, compl. furn. Sleeping porches. Ph. Lakeside 3916. New and modern.

A—Just Open—"Renaud"
Small 4-rms. bath, 2 sleep. porks, hot water steam, on ground; 818 E. 16th st.

A — Opened July 20th
Oakdale Apts., 847 24th st.; Oak. 4424. Sunny 3-room apts. with bath, $22 to $27.

Annabell Apts. Furn.
856 24th st., 2 blks. K. R.—2, 3 rooms; steam heat, hot water, phone, priv. bath.

AA — Summer Rates
Ideal location, 147 Grand. "MURIELLA."

A—"Oneida," 22d & Tel.
2 and 3-room apts., all modern conveniences. Cor. 22d and Telegraph.

"Ardmore" —3 min. Walk
N.E. corner 14th and Castro; 2 rooms, bath, steam heat, hot water, priv. phones.

A VACATION AT HOME.
Something entirely new.
SUMMER RATES.
A summer home, positively the best, most beautiful, comfortable, pleasant surroundings; scientific, hygienic; lake, park and mountain view; sunshine, fresh air in every room, sleeping open air; close in; cars, Key Route, S. P. service; just ready for occupancy; reasonable rent.

Ideal Apartments
207 21st st.; phone Oakland 9515.

At The Lakeshore Apts.
2-3-4 rms., nr. K. R. 376 Lake Shore Blvd.

AT PALM INN, 542 25th st., only apts. in Oak. with Co-Ram fresh air beds; 2-3 rooms, $20 up; strictly high-class; large grounds; restful. Phone Oakland 217.

A— ST NICOLAI APTS.
Close in; newly furn.; 3-rm.; sunny; mod apts.; mod. rates. 16th at Clay.

A—TWO swell 3-room furn. or unfurn. apts.; wall beds, hardwood floors; $25. 5400 College ave.; phone Piedmont 532.

A—HAVE you seen those beautiful 3-room apts at Castro Apts.? 1411 Castro.

AA—Llewellyn Apts.—1, 2, 3 rms.; mod.; reas. Cor. 10th and Jefferson; Oak. 3354.

A—PANTHEON; unfurnished; 4 rms. and sleeping porch; rent reas. 202 E. 12th.

AT DON APTS., 32d and San Pablo, 2, 3-rm. apts., $12 up; new, mod. Pied 6282.

Close-In — "Safety Apts"
1628 San Pablo; h. water, steam, pr. baths.

CORONADA—2 neatly furn. apts., $12, $14; elec. incl; 2557 Grove st.; K. R.

Casa Rosa Apartments
Beautifully furnished 3-room apts.; 40-gal. chemical fire engine installed; 4 exits. 1421 Market st., opp. 15th; phone Oak. 4164.

CASA DILLA APTS.—2-3 rms.; sunny; bath, phone, janitor, steam heat. 784 14th st., cor. Castro; Oakland 5524.

EL CENTRO—Every mod. conv.; 2-3-4-r. apts., 23d and San Pablo. Oakland 2619.

Dunsmuir Apartments
1515 ALICE; JUST OPENED.
First-class 2-3-4-room apartments! sleeping porches; everything the latest. Phone Lakeside 5230.

Imperial Apartments
1484 Harrison; summer rates; 2 or 3 rms; furn. and un.; just opened. Oak. 9527.

EMPRESS, 2333 Bdwy.; phone Oakland 5915—2 and 3-room sunny apts., strictly up-to-date; private phone and bath; block to Key Route Inn; $22 up; home comforts.

Encinal Apts—Brand New
Cor. 10th and Madison; phone Mer. 3952.

FAIRMONT, 201 Orange st.—Elegantly furnished apts.; mod., 5 min. walk to 22d st. K. R. and S. P.; summer rates.

Fredrick Apts. None to compare for price, comforts and elegance; to your interest to inspect; $25 up; 2, 3 and 4 rooms. 41st st., nr. Teleg. ave. K. R. sta.; Pied. 2502.

Faces Lakeside Park
PRINCETON APTS., 353 Grand ave. Unf. 3-4 r.; pri. porch; heat; new, exclusive dist.; no vacancies. Lakeside 58.

Granada Apartments
1514 Alice st.; 2-3-4 rooms, comp. furn.; sleep. porches, elevator; every conven'ce.

HOBART apts.—Sunny, desirable 2-room fur. apts.; near 22d K. R. 454 Hobart.

LENOX, - 380 Grand
ADAMS POINT. Brand new 3 and 4-room unfurnished apts. with sleeping porches. COIT. 1542 Broadway.

LAKE MERRITT APTS.—3 rms., $20; gas, elec., hot water. 1st ave. and E. 12th st.

MYRTLE APTS., 827 Myrtle; O. 1484—All outside, mod., sunny 2, 3 rm. apts., bath.

Madison Park 7th and Oak sts.; phone Oak. 3160.
Oakland's established home of comfort. Hotel service; close to S. P. and Key Route; walking distance business center.

Merlin Apts. 1-2-3 rs; newly fur. 2261 San Pablo ave.

Nottingham Apartments
466 41st st.—Furn. and unfurn.; near K. R.

Oakland Apartments
Look! Summer rates; hot water; Key Route. 2357 San Pablo; Oakland 1148.

Park View 8TH AND MADISON. PHONE OAK. 5089.
Modern 2-room furn. apts. $25 and up.

Ronada Court
In exclusive Piedmont. Something new in cottage-apts. 201 Ramona av.; Pied. 639.

Stratford New 2 and 3-rms., furn. or unfurn.; bdwd. floors; all conven.; S.W. cor. 25th-Telegr.; near K. R. and S. P. trains. Lakeside 1837.

THE WALDO—4-room apt., furn. or unfurn.; heat, phone. 800 14th st.

TWO-RM. newly furn. apt.; wall bed, bath; $27. 32d. Apply in rear, 859 32d st.

UNFURNISHED, new 2-3-4-r. apts.; hot water; heat; in town. 807 Jackson st.

HOTELS

A— Metropole Hotel
Central; continuance sum. rates; every modern conv.; absolute fireproof protection. Am. plan $25 up; Eu. plan, $15 up.

AA—HOTEL ST. GEORGE, 371 12th st. Hot water all rms.; 25c-$1; $1.50 up wk.

A—HOTEL ST JULIEN, rms. 50c, 75c, $1 day, $2 week up. 568 12th st. on K. R.

HALLS FOR RENT

LODGES, dances, clubs, lectures by night or mo.; near cars. Owner. 1550 13th ave.

STORES AND OFFICES TO LET

A—Opening at 17th and Broadway; best location in city; $10 month and up, including all conveniences. Apply B. Berovich, 460 Twelfth street.

Butchers! New Building
Fine residence section, no competition. Apts. above. 5409 College; Piedmont 522.

GROCERS, attention! Est. store next to "movie" theater; $20. Call 848 54th st.

CORSETS

SPIRELLA CORSETS fitted in your homes. Mrs. Howe, 1521 Castro. O. 1580.

Column 10

PROPERTY TO EXCHANGE

A—To assume to $3000 on Oakland property and give Fruitvale lot. Value $3000. See your equity. H. Barkmeyer, 31 Fruitvale ave.

AUTO wanted as first payment on cottage. Room 1, 357 12th st., Oakland.

COUNTRY STORE; doing a good business; stock and building complete $6; located in good permanent occupancy town; sell part cash, part exchange. Owner, 1425 Broadway, Oakland.

CHICKEN ranch improved; exchange for apartment house $10; clear; want equity in home. Baker, 557 24th, Oak.

ELEGANT home of 8 rooms in best part of E. Oakland; cost $4500; is in fine condition; has fine view; driveway; want small place worth $1500 and take mortgage for same a count for balance; exclusive. Merritt 4575.

EXCHANGE equity of $1600 in a $3000 lot in Claremont for late model 5 or 7-passenger auto. Inquire at 3321 9th, Berkeley, or phone Alameda 1441.

FOUR 5-room flats in Alameda, rents $45, price $3600, mortgage $2300; exchange equity for land south. J. H. Elson, 1328 Broadway, Oakland.

LARGE residence; 8 minutes' walk from City Hall, 12th st. Key Route; valuation $7000, mortgage $3000; want cottage or bungalow for my equity of $4000. Owner, Box 2003, Tribune.

NEW 5-room house for sale, cheap, will exchange for something smaller. Berkeley hills near Key Route; residence. Owner, 1629 Hopkins st.; phone Berkeley 6765.

THROW away your lunch basket and trade your house and lot for one of our little ranches; we have them. Sonoma Co. Land Co. of 405 4th st., Santa Rosa; S. F. office, 1004 Chronicle Bldg., 3d and Market, open evenings.

TWO acres well improved, adjoining Modesto; will consider Oakland cottage; will sell, any terms; $2000. Merritt 4617.

Will trade my $1500 equity in 6-room cottage rented now, steady people, for clear or nearly clear lot; mortgage $1400 can stand length of time; 2 blocks to S. P. transportation, near Seminary ave. Fine chance for some one to secure a good home, cheap. Lot 37½x150. See Mr. Jennings.
ALAMEDA COUNTY REALTY CO., Inc., 519 Syndicate Bldg., 1440 Broadway.

WANTED—Late model touring car or roadster in exchange for lot in Berkeley, near San Pablo ave.; 40x132; value $1000. Phone Oakland 4625.

WANT building lot, all improvements; good location; exchange equity $1250 new 6-rm. cement bungalow, Boulevard Park, 1128 71st ave.

WANT home in bay section for ranch. P. O. Box 65, Oakland.

100 ACRES olive land, Corning, Cal., cash equity $2000, for automobile in good condition. James Roberts, 715 First National Bank bldg., Oakland.

40-ACRE alfalfa ranch, furnished, for Oakland; owners only. Box 12539, Trib.

PROPERTY WANTED

AA—ALWAYS have cash for real estate bargains. John F. Whalen, 1745 Bd'wy.

BLDG. lots as paym't on choice 6 and 8-rm. houses; Northbrae. Pied. 3139.

BUNGALOW or lots in Oakland for home near university. Phone Berk. 7266.

HAVE cash for good buys, mortgages, etc. H. W. Mofflitt, 414 14th st.

LOT 100x150, good soil, close in, wanted on terms. Box 4959, Tribune.

PAIR of flats or house handy to 40th and Piedmont Key Route. I have a nice 7-room house worth $3700 and clear that I wish to turn in as part payment. Box 5046, Tribune.

TEN to 15 acres for hog raising in Alameda Co. T. C. Huxley Jr., Rust, Cal.

WANT from owner, 5 or 6-room house in good location, with transportation; must be a bargain; will deal quickly if right. Box 12423, Tribune.

6 OR 7-room modern home. Adams Point or Linda Vista; must be bargain for cash. Box 5049, Tribune.

BUSINESS CHANCES

A. H. G. GUNN,
1421 Broadway, Lakeside 1000.

$600—Cigar Stand, Broadway, will inventory.

$1500—Moving Picture; good equipment; terms.

$300—Grocery, Cigar, Fruits, Candy, next door to theater; will exchange for roming house.

BUTCHER business for sale; paying and in good location; furnished complete; very reasonable. Box 4937, Tribune.

CASH grocery; new stock and fixtures; center Oakland; $950. Box 5002, Trib.

DANDY fruit, veg. and grocery market, fine location, good business, fixtures, 3 living rooms. Phone Pied. 618.

FIRST-CLASS dyeing, cleaning, dressmaking, tailoring wagon and route; $600. 1505 Castro.

FOR SALE—Chronicle route. 1941 12th ave.; Oakland; phone Merritt 1646.

FOR SALE—Grocery doing $20 daily; 4 sunny rooms; $25. Box 4925, Tribune.

FOR SALE—Grocery and delicatessen; with living rooms. 1444 23d ave.

GROCERY, with lease; no delivery; established 9 years; living rooms; good location; about $750. Box 4963, Tribune.

MEAT market with modern butcher fixtures and 4 living rooms for rent; table in res.; 4149 Broadway.

NEW and second-hand furniture business for sale; good location and prospects; well-balanced stock; this is the time to start in business, and a stock like this cannot be collected without expense and difficulty. Box 12542, Trib.

Notice to Buyers
When buying a business protect yourself by placing a notice of non-responsibility in THE TRIBUNE at a small cost.

ROOMING-HOUSE 14 rooms and grocery; good cash trade; sell as a whole or separate. 801 16th st.

RESTAURANT, good location, cheap; good busin.; trial given. Box 4784, Trib.

SEE our list before you buy. Keystone Commercial Brokers, 1752 Broadway.

WANTED—An idea! Who can think of some simple thing to patent? Perfect your ideas; they may bring you wealth; write for "Needed Inventions" and "How to Get Your Patent and Your Money." Randolph & Co., patent attorneys, Washington, D. C.

$500—Meat market; excellent location.
$475—Neatest delicatessen in Oakland.
$450—Grocery; 3 living rooms; rent $16.
$125—Grocery; 2 living rooms; rent $10.
$175—Candy, ice cream parlor; rent $12.50.
See us for anything in business chances.
THOS. C. SPILKER & CO., 280 Bacon Blk.

$700—LIGHT groc., candy; opp. school; Oak.; no opposition. Box 12543, Trib.

$275—SMALL grocery; rent $10. 2105 Linden st.

TO LEASE

LOFT TO LEASE, 24x80.
I can put you in the very heart of the down town business section, well arranged for manufacturing business. Good floor space with offices and other rooms. Can get this now at a ridiculously low figure. See our Mr. Jennings.
ALAMEDA COUNTY REALTY CO., Inc., 519 Syndicate Bldg., 1440 Broadway.

SEWING MACHINES

ALL makes, new and second-hand, half price; sell, rent, repair. Davis, 625 14th st., near Jefferson. Phone Oakland 2774.

BARGAINS—New and slightly used machines; sell, rent, repair; half price. 1918 San Pablo ave., phone Oakland 1912.

NEW machines, all makes, half agents' prices; slightly used, $5 up; renting and repairing, all makes. McNally's, 539 16th, at San Pablo; phone Oakland 1774.

LADIES' TAILORS—ALSO IMPORTERS

LADIES, OUR $25 SUITS
to order are superior to any high-priced tailor-made in city; fit and work absolutely guaranteed or money refunded. D. Spector, 2033 San Pablo ave.

Column 11

REAL ESTATE

Apartment House Site
Overlooking Lake Merritt, Lakeside Park and hills.
View can never be obscured.
Elevated lot 104x115, oak trees.
High-class apartments adjoining.
Fine car lines pass property.
H. ANDERSON, Owner,
Dashaway Hotel, Salem, Ore.

MUST SELL THIS WEEK.
NEAR 10TH AND BROADWAY.
Modern 5 rooms and reception hall, shingled bungalow; hardwood floors, worth $4250; but if sold this week I will take $3750, on terms, $750 down, $30 a month. Box 12549, Tribune.

NORTH OAKLAND PICKUP.
Will take $150 cash and $25 per month; modern 5-room bungalow, near 40th and Grove-Key Route, lot 32x100. If you want a real bargain address Box 12492 Tribune, for full particulars.

SACRIFICE 50 feet on Foothill Blvd. near 27th ave., rented at $120 per year; $1000 cash buys it. 2006 25th ave.

Taylor Bros. Co.

Elegant Home
$5250—This is a beautiful home, 2 stories, right in the Lakeside district, owner built for own use; strictly modern; close to Broadway, Telegraph avenue cars and S. P. transportation the best; must be sold.

Piedmont Lot
$25 per foot—50x165; fine location, half block to car line.

$3250—Elegant Six-Room Bungalow
and sleeping porch; 2 blocks from lake; large lot; must be sold.

Investment
$4500—Pair of flats and cottage on Grove st., south of 27th; ground worth the price.

Taylor Bros. Co.
1512 Broadway, Oakland, Cal.
Phone Oakland 950.

$3000—MODERN 5-room cottage, gas, electric light; 3051 Champion st.; large lot, nr. Fruitvale ave. car; terms, mtg. or $1500 can remain; must have $500 or more in cash; will consider an automobile in good condition as part payment. Randell R. E. Co., 3148 Fruitvale ave.; phone Merritt 216.

BERKELEY REAL ESTATE

BERKELEY BARGAIN.
ONLY $3200.
TERMS LIKE RENT.
Let me show you my modern 5-room bungalow; hardwood floors, breakfast nook, with built-in table and seats, and all the up-to-the-minute built-in features; 1 block to Key Route and S. P. I also have two other 6-room bungalows, finished, ready to move into; all in restricted district. For full particulars address Box 12549, Tribune.

Must Sell
Fine corner and lot adjoining, each 40x100, in Berkeley. Price $1500. This is a sacrifice. Terms to suit. Owner, Box 12551, Tribune.

NORTHBRAE LOT BARGAIN.
Large lot; beautiful marine view; near Key Route, S. P. and street cars; must sell this week; absolutely best buy in Berkeley. Full particulars. Box 12570, Tribune.

HAYWARD REAL ESTATE

SMALL tracts of best fruit and vegetable lands; on easy terms; write for free maps and prices.
H. R. ROBINSON,
General Agent for lands of Meek Estate,
Hayward, Cal.

EAST OAKLAND R. E.

A SNAP for somebody; 6-room cottage situated on a lot 30x100; 2 min. from S. P. station and K. R.; it is now vacant and can be seen at any time; price $2250, terms. Apply for further information at Wesley Dixon, 1222 E. 12th, E. Oakland.

Building and Repairs

LUMBER FOR SALE

NEW LUMBER—BOARDS, STUDDING, planking, $11 1000; O. P. flooring, ceiling or redwood rustic, $19 1000; redwood siding $16; shingles, $1.35; fancy pickets $19 1000. E. L. Blackman Lumber Co., 4159 E. 14th; Mer. 563; Elm 263.

COUNTRY REAL ESTATE

A Choice Alfalfa Trade
We have 80 acres of first-class land near Modesto, of which 60 acres is all checked and in full growing alfalfa under ditch at total cost of $1.50 per acre per year; ¼-mile to Santa Fe station, on corner of county crossroads, all fenced and cross-fenced; 4 acres in seedless grapes, 2½ acres in family orchard, 2 houses, 2 large barns, 1 span 1600-lb. mares, all farming implements complete, 1 auto, 100 tons hay in barns and stack, 1 more cutting of alfalfa on place. Owner takes 50 head stock for winter pasturage at $2 per head. Whole ranch can be leased out for $20 per acre; a complete ranch ready to take possession and do business. There is a bank mortgage of $15,000 on the place and the total price is $30,000. We will exchange this for Oakland income property of the same value in flats or apartment house, or other business income property, which must show right or nothing doing. I would advise that anyone interested look into this at once for best results. Box 5068, Tribune.

FOR SALE—4-acre tract on Meeks Bay, Lake Tahoe, having 800 feet of lake front; will subdivide into 59 lots; has 75 feet front on State highway; for $8000 cash; or will exchange in whole or part for Oakland residence of 6, 7 or 8 rooms, in high-class district. Address or apply to 610 57th st., Oakland.

FOR SALE—TEN ACRES, new four-room house, pumping plant, barn, etc.; three acres in orchard; near four towns; $350 down, balance to suit purchaser, on easy terms. Box 4939, Tribune.

I OWN 20 acres of rich, deep garden loam soil near Watsonville. I will sell all or part of it for $98 per acre, $9 down and $1 a month; nothing better for potatoes, beans, berries, corn, pumpkins, cactus, hogs, poultry, apricots, pears, walnuts, etc.; absolutely no hardpan, alkali or adobe; title perfect; near school and only 2 miles from S. P. depot and good town; 5 miles from steamer landing; worth double. Owner, LOCKE-PADDON, 35 Montgomery st., S. F., room 138.

WATSONVILLE FARMS—5, 10 or 20 acres richest garden loam soil, absolutely no hardpan, alkali or adobe; raised 110 sacks Salinas Burbank potatoes to the acre this year without any irrigation, which sold in car lots for $1.50 a sack; fine for apricots, apples, pears, walnuts, beans, pumpkins, cactus, corn, hogs, poultry, etc.; price only $98 per acre; $10 cash, balance over 5 years. See owner, R. D. Walker, 59 Sutter st., S. F., room 256.

DRESSMAKING

DRESSMAKING, plain and fancy gowns, by piece or day; reas. Mrs. Della Hahn, 5375 Bond ave.; phone Pied. 7660.

FIRST-CLASS dressmaking; perfect fit guaranteed, remodeling gowns a specialty. 1455 Franklin st.; Oakland 5253.

FIRST class dressmaker; prices reasonable. 5360 Telegraph; phone Lake 5866.

WANTED—About 2 acres improved, bet. San Leandro-Hayward. Box 12546, Trib.

CATERERS

KLEIN-DUTTON, caterers; receptions, dinners, etc.; tables, chairs, help furnished. Phone Oakland 2184.

Column 12

HOUSES FOR SALE

A REAL OPPORTUNITY
My Fruitvale bungalow on corner lot, 1 block S. P. Key Route; $ rooms; $2 down, $25 per month; take $100 cash and $25 per month; look this up; quick; owner; exterior oak finish, paneled throughout; large bath, lot of closets; in detail. Box 12537, Tribune.

Absolute Bargain
Newsom modern bungalow; handy to 40th and Grove-Key Route. $575 cash, $25 per month on balance. Might take good auto as first payment. Geo. J. Lawson with Geo. W. Austin, 1424 Broadway.

Built With Care
Best cement finish, hardwood floors, high-grade fixtures, good lot, space for garage, street finished, sewer and pipes on property to save wrecking street later; 5 rooms, sleeping porch, abundant closet room. Terms or cash. Werum, owner, 35th ave. at Boulevard.

BEAUTIFUL new modern home, 5 rooms, 2-story and shingled; lot 32x[illegible], located in Linda Vista district just off of Piedmont ave.; hardwood floors, beamed ceilings, paneled walls and built-in conveniences; near business district, Key Route and cars; must sell at sacrifice, $3500, terms. Apply Box 1001, Tribune.

Beautiful home of 7 large, sunny rooms, 2 sleeping porches, 2-story, cement finish, strictly modern in every detail, large lot, good view, near cars and locals. Compelled to sacrifice, no reasonable offer turned down. (603)
ALAMEDA COUNTY REALTY CO., Inc., 519 Syndicate Bldg., 1440 Broadway.

BARGAIN for quick sale—House of 7 rms. and bath, lot 38x122; fruit, flowers, shrubbery, nr. local cars, business center. 1243 Pearl st., Alameda.

BARGAIN—8 room house, sleeping porch, laundry, garage, fruit trees, magnificent view. Phone Pied. 3552.

EXCEPTIONALLY EASY TERMS.
Beautiful new cement bungalow with nice large enclosed sleeping porch, deep lot, driveway; near cars, school and Claremont Key Route train; just completed.
R. C. PELLATON, 1542 Broadway.

FOR SALE—At sacrifice, my modern 5-room house in Elmhurst. Call at Hotel Arlington, cor. 9th and Washington, mornings, or Box 4981, Tribune; $1500.

FIVE-RM. bungalow by owner; E. Oak.; cars and S. P.; $2900. Box 12563, Trib.

HAVE $1500 equity in modern 7-room bungalow on north side of Seminary ave., 1 block from E. 14th st.; will sacrifice for $750; investigate. Phone Elmhurst 26.

If You Have $1000 Cash
you may have my 7-room home, on lot 41x113 (note size of lot); 2 toilets and bath, gas and electricity, windmill and tank (no water bills), berries, fruit trees, vegetable garden, chicken houses and chickens, lawn and flowers, everything in first-class condition; house modern; 2 min. to Key Route and S. P. locals. Price $4100, easy terms; interest 6%. 5838 Occidental st., near 59th st.; take Grove st. car.

IN Lakeside district, a beautiful 8-room modern cement house, just completed; built in most thorough and most substantial manner, full basement, cement floor, furnace, lawn, graded; main rooms finished in Rao and satin walnut; tile floor in bathroom; base bathtub, shower bath, pedestal basin; the handsome exterior and excellent interior arrangement make this the best buy in the city; price $6650, 745 Walker ave., Oakland; take Grand ave. car. Owner and builder on premises.

OAKLAND BUILDING COMPANY
DESIGNING, BUILDING, FINANCING.
L. E. CHAPIN, Managing Director.
211-212-213 Security Bank Bldg., Broadway, at 11th st.

SACRIFICE MY
$500
EQUITY.
$150 down, $25 a month; modern bungalow; splendid neighborhood; close to Key Route and car lines. Box 12386, Tribune.

See the Bungalow Man
He will sell you a home like rent or build on your own lot on easy payments.
1706 BROADWAY.—ROOM 302.

SNAP—$2900; reduced from $3500; bungalow, Fourth Ave. Heights. Oates, 414 14th st.

We are building to order on 9 choice Central Oakland lots, close to schools, car lines and S. P. transportation, up-to-date bungalows. We can save you from $300 to $500 on these homes with small payment down, balance like rent. For plans and specifications regarding these and others now under construction apply Mr. E. C. Graff, building department.
ALAMEDA COUNTY REALTY CO., Inc., 519 Syndicate Bldg., 1440 Broadway.
Phone Oakland 2061.

We have one of the biggest savings in a swell building lot in East Piedmont Heights, that it has yet been our good fortune to find. Lot 91x104, on one of the finest streets in tract. View unexcelled. Nearly level, with driveway along back of property. Can deliver this piece for $2600, on terms. Less than $30 per front foot. Enough said. See it yourself.
ALAMEDA COUNTY REALTY CO., Inc., 519 Syndicate Bldg., 1440 Broadway.

WE HAVE a good buy in 4th Ave. Terrace—6 rm. and sleep. porch 2-story rustic house; well built on lot 40x110; 3 yrs. old, fine condition; price $4300; can make very easy terms. See Mr. Jennings. (597)
ALAMEDA COUNTY REALTY CO., Inc., 519 Syndicate Bldg., 1440 Broadway.

WILL take clear lot as first payment on 4-room $2300 brand new Berkeley cottage. Owner, Box 4990, Tribune.

$4500.
9-room residence; lot 50x120; on 32d st., near Telegraph avenue; a comfortable home; restricted neighborhood; lot alone worth the money; terms.
A. K. PERCIVAL,
315 First National Bank Bldg., Oakland, Cal.

$3250—10-ROOM house for sale on E. 9th st., near 5th ave., on car line and one block from S. P. station; very easy terms; no trade. B. H. Welch & Co., 5th ave. and E. 18th st.

FROM $3000 to $2700, a most beautiful 5-room modern home, large lot, with best of transportation. H. C. Davis, 5802 San Pablo ave.

5-ROOM bungalow in Santa Fe Tract; close to K. R.; must be sold; $3000. Call owner, Merritt 5750.

$3000; $100 CASH, $25 mo.; new cor. cement 5-room bungalow; 1 block to cars, 19 min. to Bdwy. Box 4997, Tribune.

$15 A MONTH buys cottage. Owner, Rm. 10, 357 12th st., Oakland.

ROOMING HOUSES FOR SALE

A FEW SPECIALS.
A new 50-room corner rooming house for lease; rent $100 per month.
Some extra good buys in apt. houses.
$1000—38 rooms; trans., steady; H.C. wat.
$ [illegible] rooms, hkpg.; rent $60.
$ 600—15 rooms; hkpg.; rent $37.50.
$ 650—9 rooms; hkpg.; rent $15.
THOS. C. SPILKER & CO., 280 Bacon Blk.

A. H. G. GUNN,
1421 Broadway; phone Lakeside 1000.
$875—10 rooms; close in; bargain.
$175—7 rooms; income over rent; good home for couple; keep down expenses.
$275—11 rooms; Franklin st.; pick up.

A—17 HKPG. rooms, full, fine for board-house, good loc. 1005 Alice; Lake. 903.

14 ROOMS; hkpg and furn., lease to Dec. 1915. 2714 Telegr.; phone Lakeside 2487.

11 ROOMS; neat, clean; near all cars; a big bargain for cash. 505 20th st.

MILLINERY

HIGH-CLASS milliner from the East will call at your homes and remodel your hats; furs remodeled; fancy waists. Rose Hughes; phone Lakeside 1826.

Column 13

HORSES AND VEHICLES

Auction Sale
of 100 Head of Horses
On Thursday, Sept. 17, at 1 o'clock P. M.
Stuart's Horse Market
475 Valencia Street.
One carload of gentle Utah horses, broke single and double, weighing from 1200 to 1400 lbs.
One carload of well-broke Oregon horses weighing from 1200 to 1400 lbs.
One carload green broke Oregon horses, weighing from 1100 to 1300 lbs.
One carload of the famous Circle Bar mares, weighing from 1200 to 1500 lbs., being from three-fourths to full-blooded Percherons.
Several well-matched teams in bays, blacks, sorrels and grays.
All horses guaranteed as represented.
Don't forget, this sale takes place at 475 Valencia street, near corner 15th and Valencia.
Stuart's Horse Market
WM. HIGGINBOTHAM, Auctioneer.

Auction Next Tuesday
SEPTEMBER 22, AT 1 P. M.
At Western Horse Market
14TH AND VALENCIA STS., S. F.
Three carloads of mares and geldings weighing 1100 to 1400 lbs. from the MATTEN RANCH, MODOC CO., Cal., consigned by Robert Mattes of Alturas. All stock guaranteed as represented.
E. Stewart & Co.
297 Valencia St., S. F.
WM. HIGGINBOTHOM, Auctioneer.

BARGAIN SELDOM OFFERED.
2 span large mares, 3 span horses, 1 span mules, bet. the ages of 5 and 10 yrs., weight bet. 1150 and 1400 lbs. each. Any reasonable offer accepted. 220 Broadway; phone Oakland 3702.

FOR SALE—Bay mare, gentle; wagon and harness. 2122 9th st., Berkeley.

GOOD delivery horse and wagon for sale cheap. 2017 San Pablo.

MEDIUM light panel top wagon, almost new, a bargain. 442 62d st.; Pied. 6147.

TEAM of horses, harness and delivery wagon; will sell very cheap; make offer. Call 2339 East 14th st.

TWO good delivery horses, $30 each. 1512 Park ave., Emeryville.

WANTED—Good surrey. Phone Oakland 2071.

20 HEAD work horses, less 10 yrs. old. H. Bolger, Dimond Canyon. Bates Quarry.

POULTRY AND SUPPLIES

FOR SALE, cheap, Philo chicken houses and coops. Call Piedmont 1246.

FOR SALE—Chicken and rabbit ranch; 2-year lease. 3558 Laurel ave., Oakland.

R. I. RED eggs for hatching; fertility guaranteed; select, early laying strain. Geo. D. Abbott, 405 N. 12th, San Jose.

PETS

PET animals, puppies bought and sold. House of Doggies, 537 16th st., Oakland.

LOTS FOR SALE

Builders, Attention!
Five large, level lots near K. R. and S. P. and cars; street and walk done; will sell or exchange for labor and material for building. H. C. Davis, 5802 San Pablo ave.

BUILDERS, ATTENTION — Five large level lots near K. R. and S. P. and cars; street and walk done; will sell or exchange for labor and material for building. H. C. Davis, 5802 San Pablo ave.

BUY from owner; lot 42x100 on 71st ave., off E. 14th st. Ed. Jones, 906 Bdwy.

CHOICE lot for sale, terms; 50x122; fruit trees. 1555 52d ave., Fruitvale.

FOR QUICK SALE—Make offer on $800 equity in fine view-lot, Fourth Ave. Heights. Phone Merritt 2149.

$2000—LOT for $1400 on your own terms. 50x100 feet; on car line, 10 minutes to town by Lake Shore ave. cars. Address Box 12560, Tribune.

$525—LOT 25x100; 18th st.; close to K. R., car line and business center. Box 12573, Tribune.

FURNITURE FOR SALE

Auction Sale
Thursday, Sept. 17, 1914, 10:30 a. m., at 801-3 Clay st., Oakland, a consignment of furniture consisting of brass and iron beds, mahogany and oak dressers, mahogany parlor sets, bookcases, writing desks, buffets, fumed oak and golden oak dining tables and chairs to match, cooking stoves, gas ranges, carpets, Oriental and body brussel rugs, dishes, cooking utensils, etc.
J. HOFFMAN & CO., Auctioneers.

ANTIQUE walnut couch and 3 chairs; rare, elegant finish; rich new tapestry; bargain. 1740 E. 23d st.

FOR SALE—By the piece or whole, elegant up-to-date furniture, including piano. Address 539 Van Buren ave.; take Grand-ave. car.

FURNITURE of 4-room apt.; must be sold as a whole. 741 11th st., Apt. 2.

NEW furniture of 3-room apt. Call before noon. Mrs. John Fosen, 309 E. 16th st.; phone Merritt 4143.

PARTY desires to purchase high-class furniture and rugs from a private home; 6 or more rooms. Phone Merrit

THE LOCAL MARKETS

Provisions

Cottolene, half bbls, 10¼c; 1 tierce, 10⅛c; 2 tierces, 10c; 5 tierces, 9⅞c per lb; califene, 9c for 1 tierce, 8⅞ for 2 tierces, 8¾c for 5 tierces and 9⅜c for half bbls; 60 lb tubs 9⅜c.

Hams and Bacon—Hams, 19½@21c; picnic hams, 12½c@13½c; Cal. hams, 18½@20c; eastern fancy bacon, 4 to 6 lbs, 28c; 6 to 8 lbs, 25½c; 8 to 10 lbs, 23½c; 10 to 12 lbs, 21½c; sugar cured, 25c; light dry salt bacon, 8 to 10 lbs, 19½c; 10 to 12 lbs, 18½c; medium bacon, 16c; light medium bacon, 16c.

California Bacon, H H brand—4 to 6 lbs, 24c; 6 to 8 lbs, 22c; 8 to 10 lbs, 20c; 10 to 12 lbs, 19c.

Beef—Local prices are quoted. Export lots, inspected by the government, are $1 per bbl higher. Extra family beef, $18 per bbl; family beef, $18 per bbl; extra mess beef, $18 per bbl; smoked beef, 23c per lb.

Pork—Extra prime, in barrels, $23; clear, $32; mess, $28; pig pork, $30; pigs' feet, $5.50 for half bbls, $2.35 for 25 lb kegs and $1.50 for kits.

Meat Market

DRESSED MEATS

Slaughterers' rates to dealers and butchers are as follows:

Beef—8¾@9¼c per lb for steers and 7½@8½c for cows and heifers.

Veal—9½@10½c for large and 11½@12½c for small.

Mutton—Wethers, 8@8½c; ewes, 7½@8c.

Lambs—10@10½c per lb.

Dressed Pork (per lb)—10½@11½c.

LIVESTOCK MARKET

The following quotations are for good sound livestock, delivered in San Francisco, gross weights:

No. 1 steers, over 1000 lbs, alive, 5½@5¾c per lb; under 1000 lbs, 5¼c; second quality, all weights, 5@5¼c; thin, undesirable steers, 4@4¾c.

No. 1 cows and heifers, 4¼@4½c; second quality, 4@4¼c; common, thin, undesirable cows, 3@3½c.

Desirable bulls and stags, 3c; half fat or thin bulls, 2@2½c.

Calves—Lightweight, per lb, 6½@6¾c; medium, 6@6¼c; heavy, 5@5½c.

Sheep—Desirable wethers, 3¾@4c; ewes, 3¼@3½c.

Milk Lambs (per lb)—4¾c.

Hogs—Hard grain fed, weighing 100 to 130 lbs, 7c; 130 to 250 lbs, 7¼@7½c; 250 to 300 lbs, 7¼c per lb.

Butter, Cheese and Eggs

Sales on the exchange were as follows:

Butter—30 cases of extras at 27½c lb.

Eggs—70 cases of extras at 36½c doz.

Receipts were 42,000 pounds of butter, 25,000 pounds of cheese and 1921 cases of eggs.

Cheese—Fancy California flats, 14c per lb, firm; do firsts, 13c, firm; do seconds, 11c, firm; fancy Young Americas, 16c, firm; do firsts, 14½c, firm; Oregon flats, 13½c, steady; do storage, 14½c, steady; local storage flats, 14c, steady; Oregon Young Americas, 16c, steady; New York fancy, 16c, steady; do storage, 16@18c, steady; Wisconsin do, 16c, steady.

Egg Market in Nearby Counties.

PETALUMA, Sept. 16.—There was a rise of ½c yesterday in the price of eggs. After receipts of transactions of the San Francisco Dairy and Egg Exchange, independent dealers and speculators paid 35½c for first grade eggs. The market is strong, with an upward tendency. The delivery was very light. Feed conditions are changing for the worse, all grains are higher and barley made a strong rise in price yesterday.

SANTA CRUZ, Sept. 16.—Independent dealers and local merchants are still in control of the local egg market, but they continue to pay the highest prices for eggs of first grade. They buy only in quantities to meet local trade conditions. With the egg exchange busy disposing of processed eggs on hand, poultrymen are catering to the outside market and receiving highest quotations for their product.

SANTA ROSA, Sept. 16.—There was an advance of ½c per dozen in the price of eggs again yesterday on receipt of advices showing the morning transactions on the San Francisco Dairy Produce Exchange. The local dealers quoted 34½c per dozen for choice and 31½c for seconds under contract and 25c in the open market, spot cash on delivery. The production is still falling off owing to the warm weather, advance of the moulting season and lack of green feed. Feed remains high, while the demand for market poultry is light.

Potatoes, Onions and Vegetables.

Potatoes (per ctl)—River whites, $1@1.15; bay, in boxes, $1.50@2; Salinas Burbanks, $1.75@1.90; sweet potatoes, $1.75@2.00.

Onions—New yellow, 75@85c per ctl.

Vegetables—Green corn, 50c@$1.25 per sack; summer squash, 30@40c per box; green peas, 3@4c per lb; string beans, $1@1.25 per sack for common and 3@3½c per lb for fancy; lima beans, 2@3c per lb; cabbage, 75c per ctl; garlic, 3@4c per lb; tomatoes, 25@50c per box; cucumbers, 50@75c per box; cauliflower, 40@50c per dozen; carrots, 75c per sack; okra, 60@75c per box; green peppers, 30@50c per box; eggplant, 50@75c per box.

Deciduous and Citrus Fruits.

Berries—Strawberries, $3@4.50 per chest; raspberries, $4.50@8 per chest; blackberries, $2.75@5 per chest; huckleberries, 8@12½c per lb.

Apples (per box)—Fancy Gravensteins, $1.50@1.65 for 4 tier and $1@1.25 for 4½ tier; other fancy, $1@1.25; common to choice fruit, 60c@$1.

Pears—Bartletts, $1.25@1.50 per box; per ton, $50@60 for No. 1; other varieties, 75c@$1 per box.

Quinces—75c@$1 per box.

Peaches—Small boxes, 40@60c for Salways and 60@85c for mountain fruit; carriers, 60@80c; lugs, 50@75c for small and $1@1.25 for large.

Plums and Prunes—Prunes, 50@65c for crates and 30@50c for boxes; lugs, $1.00@1.25.

Figs—River, 75c@$1 per box; drawers, 60@75c for black and 40@50c for white and Brunswicks.

Pomegranates—50c@$1 per box.

Grapes, muscat, 65@85c; Isabella, 90c@$1; other varieties, 50@75c; lug boxes, 50@$1, with choice muscat bringing $1@1.25; small boxes, 40@50c; wine grapes, $16@20 per ton.

Melons—Nutmeg melons, 35@60c per box; canteloupes, 75c@1.25 per crate; watermelons, $1.25@2 per dozen.

Citrus Fruits (per box)—Valencia oranges, $3.50@4.50; grapefruit, $3.00@4.00 for seedless; lemons, $4.50@5.50 for fancy, $2.50@3.00 for choice and $1.50@2.00 for standard; Mexican limes, $5.50@6.00.

Tropical Fruits—Bananas, 75c@$1.50 per bunch for Hawaiian and $1.50@2.50 for Central American; pineapples, $2.50@3.00 per dozen.

Dried Fruit, Raisins, Nuts and Honey.

Fruits—Evaporated apples, 1911 crop, 9½@11c; apricots, 1911 crop, 13@15c; fancy moorpark, 15@16c; pears, 11@13c; peaches, 1911 crop, 8½@11c; prunes, 1911 crop, 5¼@5½c; basis to growers, with ¼@1c premium on 30-40s and ¼@½c premium on 40-50s; figs, 1911 crop, 5@6c.

Prices for the new raisin crop are quoted as follows: Fancy seeded, 7½@7¾c; choice, 7¼c; loose, 5¼c, 6c and 6¾c for 2, 3 and 4-crown, respectively; seedless muscatels, 5¼@5½c; Thompson's 7½@7¾c; sultanas, 6¼@6½c; layers, $1.35 for 2-crown, $1.45 for 3-crown and $1.65 $2.25 and $2.75 for 4, 5 and 6-crown respectively; sweatbox prices, 4½@4¾c.

Nuts—Almonds, new crop, nonpareils, 18@18½c; IXL, 17½c; ne plus ultra, 16½c; Drake, 14½c; Languedocs, 14½c; hardshell, 8c; shelled almonds, 35@40c; walnuts, 15c per lb for No. 1 softshells, 14½c for No. 1 standards; No. 2 standards, 11c; pecans, 14½@15c; peanuts, 4½@6c; pine nuts, 18@20c.

Honey—New comb, 15@16c; new water white extracted, 8½@9c; light amber, 7¾@8c; lower grades, 5@6c per lb.

Beeswax—27½@30c per lb for light and 23@26c for dark.

Horses and Mules.

The following quotations for horses and mules are furnished by the Butchers' and Stockgrowers' Journal:

Horses.

Desirable drafters, 1700 lbs and over	$300@350
Light drafters, 1550 to 1650 lbs	210@260
Chunks, 1350 to 150 lbs	175@225
Wagon horses, 1250 to 1350 lbs	120@175
Delivery wagon horses, 1050 to 1250	125@150
Desirable farm mares	110@135
Farm workers	75@110

Mules—Medium to Extra.

900 lbs, 4 to 7 years	$150@175
1000 lbs, 4 to 7 years	$175@200
1100 lbs, 4 to 7 years	$215@240
1200 lbs, 4 to 7 years	$250@300

Over 7 years old range from $15 to $25 lower.

Poultry and Game

Poultry (per dozen)—Hens, $4.50@5 for small, $5.50@6 for large and $8@10 for extra; young roosters, $6.50@7.50; do extra, $8@9; old roosters, $4@5; fryers, $5@5.50; broilers, $3.50@4.50 for large and $2.50@3.50 for small; ducks, $5.50@6.50; pigeons, $1.75@2.00; squabs, $2.00@2.50; geese, $2.00@3.00.

Game (per dozen)—Cottontail rabbits, $2.50@3.00; hare, $1.75@2.00.

Beans and Seeds.

Beans (per ctl)—Bayos, $4; Chilean bayos, $3.55@3.75; small whites, $3.75@3.90; large white, $3.60@3.75; pink, $4.25@4.50; red, $5@5.25; blackeye, new, $4@4.50; lima, $5.25@5.40; red kidney, $5@5.50; cranberry beans, $3.50@3.75; garvanzas, $2.50@3; horse beans, new crop, $2@2.25; Manchurian beans, $3.25 for cranberry, $2.75@3.25 for red and $3@3.25 for speckled kidneys.

Seeds—Brown mustard—; yellow mustard—; flaxseed, nominal; canary, 3¾c; alfalfa 17@17½c; rape, 1@2½c; timothy, nominal; hemp, 3@3¼c; millet, 2¼@2½c per lb.

Dried Peas—Green, $4 per ctl; yellow, $3.25@3.50.

Flour.

Flour—California fancy extras, $5.40@5.60 net without discount; bakers' extras, $5.40@5.80; superfine, $4.50@4.70; Oregon and Washington, per bbl, $4.80@5.00 for family, bakers' and patents, and $4.40@4.60 for cutoff; Kansas patents, $5.80; do straights, $5.60; Dakota patents, $7.20; do straights, $7; do clear, $6.40 per bbl.

Hay and Feedstuffs

Bran—$28@29 per ton.

Middlings—$32@34 per ton.

Shorts—$29@30 per ton.

Feedstuffs—Rolled barley, $33.00@34.00; rolled oats for feed, $31@32; mixed feed, $26@27 for average lots; evergreen chop-feed, $21 per ton for car lots and $22 for jobbing; oilcake meal, 10 ton lots $42.50, 5 tons $43, smaller lots $43.50; cocoanut cake or meal at mills, $24 in 20 and 10 and $24.50 in 5 ton lots; jobbing, $25; cornmeal, $38@39; cracked corn, $38@39; alfalfa meal, carload lots $15, jobbing $16; red star alfalfa meal, $15 in car lots and $16.50 jobbing; Stockton mealfalfa, $15 in car lots, $16 jobbing; Modesto alfalfa meal, $15 in car lots and $17 jobbing; caproca oil cake meal, $16.50 per ton; calfalfa, $16 in carload lots and $17 jobbing; vigorator, per ton, $33.

Hay—Ordinary wheat, $12@16; choice $17@18.50; wheat and oats, $12@16, tame oat, $12@15; volunteer wild oat, $10@13; alfalfa, $9@12; stock hay, $5.50@7 per ton.

Straw—60@80c per bale.

CAFETERIA TEAM LOSES FAST GAME

Meets Defeat On the Diamond at Hands of O. H. S. Senate.

The baseball team of the Oakland High School Senate defeated a team from the O. H. S. Cafeteria recently in a hard-fought game played at the Lakeside diamond for the interorganization championship of the school. Howard Sargeant, erstwhile yell leader of the Oakland High School, pitched a masterful game and also added to his credit three hits. The two teams lined up as follows:

Senate.		Cafeteria.
Christenson	First base	Whitton
Hogan	Second base	Wright
Haswell	Shortstop	Cowan
Blote	Third base	Gimbel
Howard	Left field	Stewart
Simpson	Center field	Frisbee
West	Right field	Taylor
Nold	Catcher	Ames
Sargeant	Pitcher	Fowler

The final score was 8 to 7 in favor of the Senate.

The tryouts for the Oakland High School swimming team will be held Monday afternoon at Surf Beach, Alameda, under the direction of Mitchell Tupper, captain of the squad. A large number of boys are out for the coveted positions and from the material available a very fast team should be selected.

The baseball squad of the High School will hold fall practice games with the University of California nine, Fremont High and Oakland Polytechnic High School teams. The veterans of last year's nine who will again be back on the field are G. Brooks, B. Menges, E. Caulderwood, Charles Cowan, Charles Enlweiler, B. Bannon and George Stevens. Others who are out for fall practice under the direction of Acting Captain Charles Cowan are: Gimbal, Haswell, Fowler, Sargeant, Nold, McDonald, Ames and Wright.

MONEY SECURED FOR DOUBLE TRACK

Southern Pacific to Complete Line Between Oakland and Ogden by 1915.

Advices were received at the Southern Pacific headquarters yesterday that $25,000,000 of the new $50,000,000 bond issue of the Central Pacific Railway company had been disposed of on the Paris Bourse at a favorable figure. Because of this the company will have for the next year and a half plenty of funds with which to double track the main line between Ogden and Oakland.

This work is going on between Benicia and Sacramento, at points on the western slope of the Sierra Nevada mountains and at various places between Sparks, Nevada, and Ogden.

It is intended to have the double track finished by the spring of 1915, or about the time it is thought the Panama-Pacific International Exposition will be in readiness.

Double-tracking of the Union Pacific main line between Ogden and Omaha is in progress and will be finished even before that on the Central Pacific. Already for 600 miles west from Omaha a double track has been laid.

The entire improvement between Omaha and Oakland is, it is said, to cost fully $75,000,000.

At present, passenger train time between San Francisco and Chicago is 68 hours. There is a double track between Omaha and Chicago, and with a like condition between Oamaha and Oakland, Southern Pacific officials say the running time can be cut down several hours with safety, and the number of both freight and passenger trains materially increased.

The Santa Fe has arranged to sell $10,000,000 of its stock on the Paris Bourse. The money so derived will be used to pay for the double-tracking of its main line between Chicago and California. The work is in progress at various points.

FORCED TO LEAVE HOME.

Every year a large number of poor sufferers, whose lungs are sore and racked with coughs, are urged to go to another climate. But this is costly and not always sure. There's a better way. Let Dr. King's New Discovery cure you at home. "It cured me of lung trouble," writes W. R. Nelson, of Calamine, Ark., "when all else failed and I gained 47 pounds in weight. It's surely the king of all cough and lung cures." Thousands owe their lives and health to it. It's positively guaranteed for Coughs, Colds, La Grippe, Asthma, Croup—all Throat and Lung troubles. 50c and $1.00. Trial bottle free at Osgood Bros.

LA AMITA WORLD'S FINEST 12½c CIGARS

OFFICIAL RECORDS

DEEDS RECORDED FRIDAY, SEPT. 15.

Emiline G. Sreetser to Annie E. Endicott (married), lots 252 and 253 and NE 15 feet of lot 251, map E. B. and A. L. Stone Company's lots, Elmhurst; $10.

The Realty Owners' Association (corporation) to George E. May, SE Chestnut street and Hilton avenue, E 28.45 by S 135, lot 18, block B, map Hilton tract, subdivision lots 10 to 18 inclusive and lots 20 to 23 inclusive, Ludovina Ivy tract, Brooklyn township; $10.

Charles M. and Lena G. MacGregor (wife) to Oakland Bank of Savings (corporation), NW Market street, 121.70 SW from its intersection with N line of the 800-foot compromise strip, thence at right angles NW 250 feet to its intersection of the said N line of said 300-foot compromise strip with SE line Myrtle street if extending SW on its present course, thence SW along the said extending SE line Myrtle street to ship channel in Oakland harbor, thence NE along ship channel to its intersection with SE line of Brush street if extending SW on its present course, and which said line is also the NW boundary line property conveyed to Oakland Equitable Gas Company by Oakland Water Front Company, thence NE along said extending line of Brush street to point which is distant 619.3 feet SW from S line of First street, thence at right angles NW 57.59 to point on SE line of Market street if extending SW on its present course, thence NE along said extending SW course of said Market street to the V. and D. Peralta grant line, thence SW along said V. and D. Peralta grant line to its intersection with NW line of Market street, thence NE to beginning, Oakland, excepting tract conveyed to Oakland June 30, 1910, 1793 D. 65, described as follows: SE Myrtle street extending SW on its present course distant measured on said line 990 feet SW from NE line of First street, thence SW along said SE line of Myrtle street extending to ship channel in Oakland harbor, thence NE along said ship channel to its intersection with SE line of Brush street if extending SW on its present course, thence NE along said extending line of Brush street to its intersection with line described as follows: A straight line extending from a point on the NW line of Castro street if extending SW along its present course that is distant thereon 600 feet SW from NE line of First street to said point on the SE line of Myrtle street extending, that is distant thereon 990 feet SW from NE line of First street, thence W in direct line along said described line to beginning, Oakland; also excepting tract conveyed to Pacific Gas and Electric Company August 25, 1910, 1781 D. 345, as follows: Bounded on N side by the boundary line between tract herein described and the adjoining parcel now owned by Pacific Gas and Electric Company, which boundary line is approximately parallel with the N line of First street and distant approximately 718.3 feet S from said N line of First street on the E side by the boundary line between tract herein described and said tract owned by Pacific Gas and Electric Company, which boundary is believed to be identical with the E line of Brush street produced S, on the W side of the E line of Market street produced S, on the S side by portion of the straight line which begins at point in the W line of Castro street produced S, distant 600 feet S thereon from NW corner of Castro and First streets and runs thence S 82 degrees 14 minutes W to point in the E line of Myrtle street produced S distant thereon 990 feet S from NE corner of Myrtle and First streets, Oakland; $10.

W. Lucchesi to Z. Marianetti, lot 11, block K, map Andrew Jones subdivision, Brooklyn township; undivided one-half interest; grant; $10.

Joseph and Catherine Bernard (wife) to Ingvald A. and Berthe K. Johansen, (wife), intersection NW Petersen street with NE Boehmer, NE 51.48, NW 112.39, SW 50, SE 109.11, lot 22, block 21, map North Alameda tract, Oakland; $10.

Adelaide P. and Arthur Galbraith Armstrong (husband) to C. T. and Nora Meyer (wife), E Maple street, 120 N Temescal avenue, N 80 by E 150, being N 80 feet of lots 73, 74 and 75, map Temescal Park, Oakland; $10.

D. M. and Mae I. Morris (wife) to Grant M. Smith, intersection SE Jayn avenue with SW Euclid avenue, SW 125, SE 60 to point on line drawn parallel with and distant S 20 feet from dividing line between lots 23 and 24, thence NE along said line so drawn to intersection thereof with said line Euclid avenue, thence NW 90.50 to beginning, being portion lots 23 and 24, block 3, map subdivision No. 1 Adams Point property, Oakland; $10.

Lydia B. Fisk (widow Asa), Arthur G. Fisk and Flora E. Wertheimer (heirs of Asa Fisk, deceased) to Henrietta M. MacGregor (separate property), W Dover street, 210 S Benton, S 60, W 128.63, N 60 to point distant 128.43 feet W from point of beginning on line drawn parallel with Benton street, thence E 128.43 to beginning, lot 5, block H, map redivision map that portion of Brumagin tract, W of Shattuck avenue, Oakland; $300.

Emma Maria Scholl (executrix estate Christian NF. Scholl, deceased) to Edward Savill, E Peralta street, 48 S Twelfth, S 32, E 82.4 to SE corner of lot 6, N 32 to point formed by a line drawn W from point of beginning parallel with S boundary line of lot 6, W to beginning, being S 82 feet of lot 6, survey 1018 for John Ziegenbein, Oakland; $1900.

Charles W. Gompertz to Anita T. Gompertz, S East Twenty-first street, 104.66 E Twenty-fourth avenue, S 300, W 104.66, N 262.6, E 104.66, N 37.6, portion of block M, Fifty Associates tract, Oakland; also S East Twenty-first strete, 279.66 E Twenty-fourth avenue, E 205, S 300, W 200, N 150, W 5, N 150, portion of block M, Fifty Associates tract, Oakland; $10.

Alta Piedmont Land Company (corporation) to Piedmont Heights Building Company (corporation), lot 31, block 9, map Fourth-avenue Heights, Oakland; subject to right of way for sewer purpose; $10.

Mary Josephine Leeper (widow) to Harry and Luise Tessien (wife), NW Octavia (Janes) street, 100 SW Penniman avenue, SW 45 by NW 125, Brooklyn township; $10.

James A. and Lulu A. Anderson (wife), M. R. and Maria S. Mathias (wife) to John Caden (married), N West Tenth street, 78.9 W Kirkham, W 25 by N 100, being W 25 feet lot 6, block 559, map Eighth-street tract, Oakland; $10.

C. and Martha Texdahl (wife) to Charles E. and Mary Miller (wife), N Fairview street, 274.40 E Shattuck avenue, E 35 by N 102, lot 7, map Fairfield, Oakland; $10.

Margherita and Louis Mosca (husband) to Angelica Ramonda (married), lot 12, block N, map Knowles & Potter subdivision Kennedy tract, Oakland; $10.

J. S. and Clara Myers (wife) to Elizabeth Barney (single), lots 2 and 4, block 53, map Athens Park, Brooklyn township; $10.

William O. and Elizabeth Blankart Cullen (wife) to Millie J. Whitmore, intersection NW Julia (Twenty-seventh) avenue with SW Monroe street, SW 55, NW 167.29 to NW line of lot 8, NE 55 to SW line Monroe street, SE 168.50, portion lot 8, block D, map Oak Tree Farm tract, Brooklyn township; $10.

Mountain View Cemetery Association (corporation) to William H. Reed, W one-half lot 83, plot 33, containing 233 square feet, map of plot 33, Cemetery; $279.60.

Regents Park Land Company (corporation) to W. R. Tavernetti (married), lot 21 block 1, lots 20 and 21 block 14, lots 28 and 29 block 15, map Solano-avenue Terrace, Oakland; $10.

Duncan E. and Hannah E. McMullen (wife) to Mary Swanton (widow), intersection SW Prospect avenue with NW Thomas street, NW 100 by SW 100, lots 30, 31, 32 and 33, block F, map Broadway Terrace, Oakland; $10.

Cecelia R. and Furie Raffetto (husband) to T. M. Bradley (single), SW East Fifteenth street, 50 SE Twenty-first avenue, SE 25 by SW 140, lot 22, block 23, map San Antonio, Oakland; $10.

T. M. Bradley to Furie Raffetto, undivided one-half interest, same property as above; $10.

Same to Cecelia Rosamond Raffetto (separate property), undivided one-half interest, same property as above; $10.

Belle and A. D. French (husband) to W. L. Kightlinger, lots 1 and 2, block A, map East Fourteenth-street Villa tract, Brooklyn township; $10.

W. L. Kightlinger (single) to Roe and Jennie Bishop (wife), same property as above; $10.

Mary A. Growney to George H. Lee, lots 13, 14 and 15, block O, map Fruitvale Boulevard tract, Oakland; quitclaim deed; $10.

George H. and Nancy E. Lee (wife) to Bryan L. Felton, same property as above; warranty deed; $10.

C. H. Draper to Emma W. Draper (wife), lot 1, block B, map Linda Park, Brooklyn township; gift.

A. W. and Pamelia M. Wehe (wife) to J. M. Stow (widower), SE Hampel street and Elston avenue, E 100 by S 55.77, lot 44, block L, map Fourth-avenue Terrace, Oakland; $10.

Elmer D. and Marion M. Clark (wife) to Anglo California Trust Company (corporation), intersection SE Taft avenue with NW Broadway, SW 79.44, thence at right angles SE to said line Broadway, NE to beginning, being portion of lots 111 and 112, map Woodlawn Park, Oakland; $10.

James and Ruby McGuinness (wife) to Walter Reid, lot 69 and SW 25 feet lot 68, map Melrose Boulevard tract, Oakland; $10.

Pleasant Valley Improvement Company (corporation) to A. M. Spivey (widow), lot 7, block D, map Grand-avenue Heights-by-the-Parks, Oakland township; $10.

A. M. Spivey (widow) to Sofronia J. Heise (wife C. E.), lot 7, block D, map Grand-avenue Heights-by-the-Parks, Oakland; gift.

The Realty Syndicate (corporation) to Edmund and Leone Volk (wife), lot 81, map Fremont tract, Oakland; $10.

Fred Tate (single) to Roscoe L. Beysland (single), SW Clifton street, 110 SE Second (Shafter) avenue, SE 45, NE parallel with Second avenue, 65 to beginning on SW line Clifton strete, portion of lot 4, block F, map Vernon Park, Oakland; $10.

A. L. and Jennie A. Young (wife) to Louis Bagby, E Fruitvale avenue (as now exists), 902.85 S from intersection with S line old county road from Oakland to San Leandro, said point being at intersection said E line Fruitvale avenue with S line public road, E along said line public road and at right angles to Fruitvale avenue 153 from point of beginning, E 50 by S 120, portion of lot 7, map Bray tract, Oakland; $10.

G. H. S. and Mabel Gertrude Harding (wife) to L. M. Willis (widow), W Josephine street, 120 S Rose, S 40 by W 135, being S 30 feet of lot 15 and N 10 feet lot 16, block 8, map Jose Domingo tract, Berkeley; $10.

Frances L. and Albert J. Arens (husband) to E. K. Cole (trustee), lot 1, block I, map Edgewood Park, Berkeley; $600.

Sadie M. and Harry J. Irwin (husband) to same, E Ellis street, 60 S Ashby (Mason) avenue, S 40 by E 120, portion lots 105 and 106, block 7, map Lands Regent-street Homestead Association, Berkeley; $550.

Konrad and Katharina Schneider (wife) to A. B. Hunter, S Russell street, 72 E Fulton, E 63 by S 51.60, being E 63 feet of lot 9, block B, map Suburban tract, Berkeley; $10.

Helen Harmon (widow) to Charles B. Keith, S Prince street, 262.6 E California (Calais), E 37.6 by S 135, being E 37.6 feet of lot 17, block H, map subdivision S portion of Harmon tract, Berkeley; $10.

William James Schmidt (single) to George Schmidt, lots 5 to 9 inclusive block 1, lots 38, 39 and 40 block 1, lots 37 and 38 block 2, lot 17 block 4, map Kerstone tract, Berkeley; $10.

Regents Park Land Company (corporation) to W. R. Tavernetti (married) and Henry V. Tavernetti (single), lots 14 to 18 inclusive, block 12, map Solano-avenue Terrace, Alameda county; $10.

Same to J. E. Tavernetti (married), lots 5 and 6 block 5, lot 10, block 9, map Solano-avenue Terrace, Alameda county; $10.

Raymond H. Bailey (single) to Alma Mills (widow), N Virginia (Folsom) street, 137.6 E Chestnut, E 37.5 by N 150, portion of block A, map J. H. Smith's subdivision portion of Curtis tract, Berkeley; $10.

Cragmont Land Company (corporation) to Frank Keesling, lot 48, block 8, map North Cragmont, Berkeley; $10.

J. H. Robinson (single) to James Hansen (married), SW San Jose avenue and Lafayette street, W 50 by S 150, being E 50 feet of lots 4, 5 and 6, block 14, map of Bartlett tract, Alameda; $10.

Manuel M. Lopes Jr. and Annie Lopes (wife) to Edward Salz Inc. (corporation), lot 36, map E. Salz Addition to Centerville, Washington township; $10.

Edward Salz Inc. (corporation) to Manuel Marshall Lopes Jr., lot 14, map E. Salz Addition to Centerville, Washington township; $10.

Ada Bateman Howe, Flora E. and E. W. M. Bateman (heirs of Edwina Bateman, deceased) to B. M. Inman, beginning at point on center line of right of way Southern Pacific Company, distant thereon 2747.0 feet S from intersection said center line with line drawn E and W through center of the two caissons at the S end of drawbridge of Southern Pacific Company across mud slough, thence W at right angles to said center line 180 feet to beginning, thence S 80 by W 80, near railroad station called Drawbridge, Alameda county; $150.

Helen Nittler (single) to Newark Development Company (corporation), lot 24, 25 and 26 block 181, lots 15 and 16 block 177, all of block 227, lot 8 block 182, W of Southern Pacific Railroad track, formerly known as Bay and Coast Railroad, map town of Newark; $10.

Edward Salz Inc. (corporation) and J. D. Millar (single) to William Coyne, lot 16, block A, map Mowry Addition to Newark, Washington township; $10.

DECREE QUIETING TITLE.

George W. Austin vs. G. O. Fisher, Sunset Lumber Company (corporation), W. P. Fuller & Co. (corporation), Western Building Material Company (corporation) and fictitious defendants, decree quieting title of plaintiff; NW Seventeenth avenue, 70 NE East Twenty-third street, NE 35 by NW 80, lot 14, map George W. Austin's redivision portion of block 18, North Addition town of Brooklyn, Oakland.

RECONVEYANCES.

Carlston & Harris (trustees) to Alta Piedmont Land Company (corporation), 1618 D. 334, lot 34, block 9, map Fourth-avenue Heights, Oakland; $—.

Berkeley Bank of Savings and Trust Company (trustee Birdsall & Craig Land Company, corporation) to J. T. McDevitt, 1609 D. 446, intersection SE Vernon avenue with W line College avenue, SW 117.81, SE 48.34 to common line dividing lots 26 and 27, block 2, thence NE 100.87 to intersection with said W line College avenue, thence at an angle NW 46.34 to beginning, being portion of lot 26, block 2, map Oaklawn, Oakland; $1166.67.

Capwell, Wilson & Corder (trustees Security Bank and Trust Company, corporation) to Duncan and Anna McMullen, 1946 D. 309, lots 30 to 33 inclusive, block F, map Broadway Terrace, Oakland; $1950.

PARTIAL RECONVEYANCE.

Berkeley Bank of Savings and Trust Company (corporation) to C. Texdahl, 1631 D. 143, N Fairview street, 274.40 E Shattuck avenue, E 35 by N 102, lot 7, map Fairfield, Oakland.

DEEDS OF TRUST.

George Becher (single) to H. Roy Robertson and John R. Hodge (trustees the Citizens' Bank of Fruitvale, corporation), NW Loma Vista avenue, 595.53 NE East Fourteenth street, or San Leandro road, NE 50 by NW 120, lots 24 and 25, map Loma Vista tract, Oakland; $1000.

Ingvald A. and Berthe K. Johansen (wife) to same, same property as deed Joseph Bernard and wife to Ingvald A. Johansen, and wife, Oakland; $1300.

Richard J. and Mary Magee (wife) to same, E Wheeler avenue, 127.6 N Lloyd avenue, N 37.6 by E 122, lot 16 and N one-half lot 15 in subdivision E, map Fruitvale Terminal tract, Oakland; $300.

J. W. and Permilla J. Campbell (wife), R. E. and Mabel B. Wales (wife) to Joseph E. Bien and D. F. Conway (trustees P. C. Company, corporation), S Thirty-first street, 165 W Grove, W 50 by S 140, lot 9, block 2034, map of Rowland tract, Oakland; $1000.

Frederic J. and Adelaide H. Perry (wife), Gabrielle M. and M. Graham Ross (husband) to E. and H. M. Atkinson (trustees P. H. Atkinson), N Sixty-third street, 222.50 E Colby avenue, E 40, N 138.50, W 40, S 138.54, lot 26, map Santa Fe tract No. 6, Oakland; $2000.

John Thornton Short to Berkeley Bank of Savings and Trust Company (trustee South Berkeley Bank, corporation), S Woolsey street, 270.50 E Shattuck avenue, E 50 by S 183, lot 8, map Scoville tract in plot 51, rancho V. and D. Peralta, Oakland and Berkeley; $600.

Luigi and Caroline Bregno (wife) to Louis Bruzzone and Louis J. Tesio (trustees Joe B. Bruzzone), N Forty-second (Erie) street, 698.84 E Telegraph avenue, E 47.90 to W line of tract conveyed to Francisco Ariano August 30, 1900, 1005 D. 401, thence N 120.10-66 to N boundary line of lot 14, thence W 48.50, S 120 to beginning, portion of lot 14, map Linden Homestead, Oakland; $1200.

W. R. and Stella Tavernetti (wife) to R. C. Newell and William C. Murdoch Jr. (trustees Regents Park Land Company, corporation), same property as deed Regents Park Land Company to W. R. Tavernetti, Oakland; $2820.

Henry E. and Mary Blanche Jenkins (wife) to Garthwaite & Eccleston (trustees Oakland Bank of Savings, corporation), N Sherman avenue, 272.6 E Telegraph avenue, E 37.6 by N 115, being lot 80 and E one-half lot 36½, amended map subdivision Mosswood tract, Oakland; $1200.

Sophie Frauneder (widow) to same, N Oakland avenue, 808.92 E Vernal avenue, said point being on line dividing lots 22 and 24, thence E 40, N 185.56, S 76 degrees 40 minutes W 40.08, S 184.10, lot 24, map Piedmont tract, Piedmont; $1380.

John and Lillie L. Mason (wife) to same, S Thirty-second street, 335 E Market, E 60 by S 120, portion block 2033, map Rowland tract, Oakland; $1800.

Roe and Jennie Bishop (wife) to Westover & Krattiger (trustees Bank of Fruitvale, corporation), lots 1 and 2, block A, map East Fourteenth-street Villa tract, Brooklyn township; $1000.

Mary Swanton (widow) to Roscoe D. Jones and R. C. Vose (trustees Ellen M. French), same property as deed Duncan McMullen and wife to Mary Swanton, Oakland; $2600.

Johanna L. Miller (wife Frank), Lulu Collischonn (wife Franz), Alma Westdahl (wife L. H.) to Baker & Tabor (trustees Alameda Savings Bank, corporation), SE Eleventh and Washington streets, E 90.6 by S 100, lots 5, 6, 7 and 8 and portion of lot 9, block 144, Kellersberger's map Oakland; $25,000.

W. J. Stewart (single) to McMullen & Jones (trustees State Savings Bank, corporation), E Willot street, 100 N Taylor, N 49.4 by E 60, portion block 700, Boardman's map Oakland; $1000.

Edmund and Leone Volk (wife) to Oakland Bank of Savings (trustee the Realty Syndicate, corporation), lot 81, map Fremont tract, Oakland; $585.

Albert A. and Lucy A. Bertlz (wife) to Berkeley Bank of Savings and Trust Company (trustee South Berkeley Bank, corporation), N Russell street, 175 E Fulton, E 50 by N 124.6, lot 17, block G, map S portion of Blake estate, Berkeley; $800.

J. E. and Addie Tavernetti (wife) to R. C. Newell and William C. Murdoch Jr. (trustees Regents Park Land Company, corporation), lots 5 and 6, block 5, map Solano-avenue Terrace, Alameda county; $1800.

A. B. and Mary Jane Hunter (wife) to James A. Clayton & Co. (trustee T. Kirk), same property as deed Konrad Schneider and wife to A. B. Hunter, Berkeley; $1500.

W. R. and Stella Tavernetti (wife), Henry V. Tavernetti (single) to R. C. Newell and William C. Murdoch Jr. (trustees Regents Park Land Company, corporation), lots 14 to 18 inclusive, block 12, map Solano-avenue Terrace, Alameda county; $2957.50.

Mark T. Cole (widower) to Baker & Tabor (trustees Alameda Savings Bank, corporation), W Eighth street, 79.57 S Buena Vista avenue, N 37.6, W 119.50, S 37.6, E 119.50, lot 7 and S 2.6 feet of lot 8, block D, map Mastick Park, Alameda; $1500.

Louise K. and C. E. Horton (husband) to same, W St. Charles street, 173.2 S Kings (San Antonio) avenue, S 50 by W 126.5½, portion of lot 3, map lands Teutonia Park and Homestead Association, Alameda; $2500.

Walter R. and Lily Hughes (wife) to same, NW Park street, 225 SW Santa Clara avenue, SW 100 by NW 204, Alameda; $5000.

MORTGAGES.

L. Albertsen to C. H. Wente and J. W. Clarke, lots 9, 10 and 18, block 7, map resubdivision block 7, Highland Park Terrace, Oakland; 1 year, 8 per cent, $2000.

W. A. and Lizzie Farris (wife), M. H. and Grace D. Allen (wife) to John W. Patterson, lot 35, block F, map Fourth-avenue Terrace, Oakland; 3 years, 7 per cent, $3000.

Grant M. and Eva Varney Smith (wife) to Farmers and Merchants Savings Bank (corporation), same property as deed D. M. Morris and wife to Grant M. Smith, Oakland; $2500.

John and Ann Caden (wife) to Samuel S. Gillespie (widower), same property as deed J. A. Anderson and wife, M. R. Mathias and wife to John Caden, Oakland; 3 years, 7 per cent, $2300.

Charles E. and Mary Miller (wife) to C. Texdahl, same property as deed C. Texdahl and wife to C. E. Miller and wife, Oakland; 3 years, 8 per cent, $2000.

Eliza Thayer (single) to Henry Votaw, SE Eleventh avenue, 105.2 SW East Fifteenth, SW 21.10 by SE 80, portion of block 82, Clinton; 2 years, 7 per cent, $700.

Joseph and Susie E. Dennig (wife) to Adam Trescher, E Colby avenue, 295 S Sixtieth (Hersey) street, E 128.84 to E boundary line of lot 25, S 31.854, W 118.13 to E boundary line of lot 25, S 31.854, W 118.13, N 30, being S 30 feet of lot 25, block A, revised map Claremont-avenue tract, Oakland; 2 years, 8 per cent, $1200.

Paul and Christine Girsch (wife) to Stephen A. Neppach, E Peralta avenue, 33 N Forest street, N 57, E 137.26, S 57, W 138.02, lots 1 and 2, map Forest Park tract, Oakland; 2 years, 7 per cent, $600.

Peter A. and Anna S. Erickson (wife) to Berkeley Bank of Savings and Trust Company (corporation), NW Oregon and Milvia (Tremont) streets, W 43, N 99.65, W 72, N 80, E 124.65, S 130, lot 19, and portion of lots 20 and 21, block 26, map No. 5 Shattuck tract, Berkeley; $500.

Jean C. and G. B. H. Hanvey (husband) to Elizabeth T. White, W Lewiston avenue, 400 S Woolsey street, S 50 by W 120, lot 61, map Colby tract, Berkeley; $2000.

Manuel M. Lopes Jr. and Annie Lopes (wife) to Edward Salz Inc. (corporation), lot 14, map E. Salz Addition to Centerville, Washington township; $800.

Ella C. Williams and May W. Hammersmith to E. R. Crane, undivided three-quarters interest said property as release mortgage E. R. Crane to Ella C. Williams and May W. Hammersmith, Murray township; 5 years, 9 per cent, $2640.

Carl A. and Lydia Marie Carlson (wife) to Bradford M. and Emma G. Lyon (wife), lots 2, 3 and 8, map Lloyd's addition to Bayview tract, adjacent to town of Hayward, Alameda county; 1 year, 6 per cent, $350.

Henry, Gustave and Adele Colldeweih (all single), Lucy Stanley (wife Eugene), Emma Johnson (wife George), Amelia Smith (wife Chris), Cena Stahlecker (wife Henry) and Fred Colldeweih to Livermore Valley Savings Bank (corporation), W one-half of SE one-quarter and E one-half of SW one-quarter section 27, township 2 S, range 2 E, containing 160 acres, Murray township; also portion of W one-half of the SW one-quarter of section 27, township 2 S, range 2 E, described as follows: Beginning at NW corner of the SW one-quarter of said section, thence due S 30 chains, E 20 chains, N 30, W 20, containing 60 acres, Livermore; $2500.

Superior Court Calendar

DEPARTMENT ONE.

Hon. T. W. Harris, Judge. F. N. Heaney, Clerk.

Monday, September 18.

32047—Lundholm vs. Mauries.

Tuesday, September 19.

27089—Wood vs. S. F. Brewett.

32288—Jones vs. Fitters.

Wednesday, September 20.

27089—Wood vs. S. F. Brewett.

Thursday, September 21.

35046—Medeiros vs. Sherry-Freitas Company.

23448—Curtis vs. Capital Pre. Ac. Insurance Company.

Friday, September 22.

Law and motion day.

Saturday, September 23.

25441—Porch vs. Reed.

DEPARTMENT TWO.

Hon. W. H. Waste, Judge. P. W. Wuthe, Clerk.

Monday, September 18.

34278—Pacific Manufacturing Company vs. Condon.

26067—Dean vs. Belboll; in auxiliary department.

Tuesday, September 19.

28178—Lauterbach vs. Lauterbach.

27866—Dalzel Jr. vs. Sanford; in auxiliary department.

Wednesday, September 20.

34050—Kersten vs. Pizmo Beach Resort Company.

Thursday, September 21.

35642—A. E. Fagundes vs. J. Silveria et al.

Friday, September 22.

Law and motion day.

Saturday, September 23.

Ex parte and chamber matters.

DEPARTMENT THREE.

Hon. John Ellsworth, Judge. George H. Stricker, Clerk.

Monday, September 18.

25114—Sunset Lumber Company vs. Marriott.

Tuesday, September 19.

26313—Oakland Lumber Company vs. Large.

35098—City of Oakland vs. Whitter et al.

Wednesday, September 20.

32860—Dean vs. Anloff et al.

35443—Thomas vs. Thomas.

Thursday, September 21.

35689—Sweeney vs. King et al.

Friday, September 22.

Law and motion day.

Saturday, September 23.

Ex parte and chamber matters.

DEPARTMENT FOUR. (Probate)

Hon. E. J. Brown, Judge. A. J. Woolsey, Clerk.

Monday, September 18.

13064—Re estate of Marie Henning, petition for settlement of final account and distribution; J. L. Rose.

14547—Re estate of Nancy J. Hughes, return on sale of real estate; J. W. Gwilt.

15559—Re estate of Al Moorefield, petition for letters of administration; A. P. Leach.

14249—Re estate of John Biggy, return on sale of real estate; J. J. McDonald.

11931—Re estate of Karl B. Heikkinen, order to show cause; R. Lloyd.

15104—Re estate of Elizabeth Kent, petition for settlement of final account and distribution; R. B. Tappan.

8828—Re estate of J. M. Canty, petition to remove executor and executrix; tum Suden & tum Suden.

14560—Re estate of Mary A. Clear, petition for distribution; C. D. Wilson.

13799—Re estate of Katherine M. Keys, petition for settlement of final account and distribution; Harris & Hess.

14860—Re estate of Carl A. Lindquist, account; Gibson & Woolner.

15587—Re estate of Carolina Erickson, petition for probate of will; J. C. Scott.

DEPARTMENT FIVE. (Criminal)

Hon. W. S. Wells, Judge. L. A. Rudolph, Clerk.

Monday, September 18.

4225—People vs. Wong Loung, murder; further trial.

DEPARTMENT SIX.

Hon. F. B. Ogden, Judge. W. M. Manning, Clerk.

Monday, September 18.

31935—Coats & Williamson vs. Hutchinson Company.

29160—Brittain vs. city of Oakland.

29520—Frank vs. Roeth et al.

29521—Brown vs. Union National Bank.

29588—Vieler vs. Union National Bank.

29612—Criss vs. Union National Bank.

29680—Collins vs. Union National Bank.

Tuesday, September 19.

29438—Goslander, etc., vs. Dodge-Sweeney Co.

Wednesday, September 20.

34905—Rutley vs. Roeth.

Thursday, September 21.

30503—Ibsen vs. Strong et al.

Friday, September 22.

Law and motion day.

Saturday, September 23.

Ex parte and chamber matters.

MURRAY COMMANDS THE WESTERN DIVISION

SAN FRANCISCO, Sept. 16.—Without ceremony, Major General Arthur Murray took possession of army headquarters yesterday and assumed command of the western division of the United States army.

The arrival of the commander relieves Brigadier General Daniel H. Brush, who took up quarters at Fort Miley, the headquarters of the department of California.

The western division comprises California, Oregon, Washington, Arizona, Nevada, Wyoming and Idaho, and the territories of Alaska, Hawaii and the Philippine Islands.

Personal Mention

MR. AND MRS. E. M. PENSE returned to their home in Jackson after a few weeks' visit here.

E. L. REESE spent Tuesday in Suisun.

W. D. DODGE has been spending a few days in Suisun on business.

A. P. SAXON was a visitor in Stockton recently.

THE J. C. BARTLETT family has moved to Petaluma.

MILLARD RICE spent the week-end in Santa Cruz with friends.

Among the arrivals at the Western Hotel is Thomas Pilkington of this city.

JOE W. SIBOLE and family have been spending a two weeks' vacation in Oakland and will return to their home in Ione shortly.

S. T. GAGE spent a day or so last week in Ione.

MR. AND MRS. W. S. ROBINSON have been visiting in Elk Grove.

MR. AND MRS. L. HYOCK are guests of George P. Mann at his ranch at Folsom.

MRS. ROY CELIO has been visiting her father, J. C. Woods, near Folsom, recently.

W. C. GREEMAN was a guest at the Western Hotel recently.

R. H. LYON was in Grass Valley last week.

MR. AND MRS. UORTHEY will make Grass Valley their home in the future.

FALLS FROM WAGON.

C. F. Street, a teamster in the employ of the Piedmont Construction company, fell from a dumpcart on a job in Claremont last evening, a wheel passing over his left hand. Several of the fingers were fractured. Dr. Clark treated the injured member at the receiving hospital.

FOLEY'S HONEY AND TAR COMPOUND

Still retains its high place as the best household remedy for all coughs and colds, either for children or grown persons. Prevents serious results from a cold. Take only the genuine Foley's Honey and Tar Compound, and refuse substitutes. Wishart's Drug Store, corner 10th and Washington streets.

FOLEY'S KIDNEY REMEDY (Liquid)

Is a great medicine of proven value for both acute and chronic kidney and bladder ailments. It is especially recommended to elderly people for its wonderful tonic and reconstructive qualities, and the permanent relief and comfort it gives them. Wishart's Drug Store, corner 10th and Washington streets.

Mountains, Lakes or Seaside

Low Round Trip Summer Excursion Tickets

Lake Tahoe	Shasta Springs
El Pizmo	Yosemite Valley
Klamath Falls	Sierra Resorts
Santa Cruz	Lake County Resorts
Pacific Grove	Santa Cruz Mountain Resorts
Monterey	Deer Park Springs
Byron	Del Monte

AND MANY OTHER POINTS

Ideal Resorts—Boating—Camping—Fishing. Ask for Illustrated Booklet.

Southern Pacific

TICKET OFFICES—Broadway and Thirteenth sts., Oakland; Oakland Sixteenth Street Depot; Oakland Seventh and Broadway Depot; Oakland First and Broadway Depot.

Why Wait Until Tomorrow?

You will ultimately get a gas range. Begin the saving now.

COOK with GAS

Oakland Gas, Light and Heat Company

Thirteenth and Clay Streets, Oakland, Cal.

Strangers

In Oakland can find a good place to stop at the

GOLDEN WEST HOTEL

8th and Franklin,

TRIBUNE BUILDING

Both Phones

LEGAL.

Proposals

FOR FURNISHING SUPPLIES.

Notice is hereby given, that the Board of Directors of the Industrial Home of Mechanical Trades for the Adult Blind of the State of California will receive and open proposals and let contracts for supplying the Home for a period of eight months, from October 15th, 1911, to June 30th, 1912, with the following articles: 1. Broom Material. 2. Meats. 3. Groceries and provisions. 4. Coal. 5. Flour and Mill Stuffs. 6. Coffee, Tea and Spices. 7. Butter, Cheese and Milk. 8. Dry Goods. 9. Potatoes and Onions. 10. Fuel, Oil and Distillate. 11. Fish.

Bids will be opened TUESDAY, OCTOBER 10th, 1911, at 7:30 p. m., at the Home, corner Thirty-sixth street and Telegraph avenue, Oakland, California.

Blank forms, with schedules, showing conditions and quantity required, can be had upon application to the Superintendent, Joseph Sanders, at the Home.

The Board reserves the right to reject any and all bids.

Preference will be given to California products, price and quality considered.

All bidders for furnishing supplies are invited to be present at the opening of bids.

By order of the Board of Directors.

GEO. S. MEREDITH, Secretary.

LEGAL.

NOTICE OF TIME SET FOR PROVING WILL, ETC.

In the Superior Court of the County of Alameda, State of California.

In the matter of the estate of Charles Thornquist, sometimes called Karl Tornquist, deceased.

Notice of time set for proving will, etc.

Notice is hereby given, that a petition for the probate of the will of Charles Thornquist, sometimes called Karl Tornquist, deceased, and for the issuance to Olga C. Boman of letters testamentary thereon has been filed in this Court, and that Monday, the 18th day of September, A. D. 1911, at 10 o'clock A. M. of said day, at the Courtroom of Department No. 4, of said Court, at the Court House in the City of Oakland, in said County of Alameda, has been set for the hearing of said petition and proving said will, when and where any person interested may appear and contest the same.

Dated, September 6, 1911.

JOHN P. COOK, Clerk.

By W. W. CHAPPELL, Deputy Clerk.

NOTICE TO CREDITORS.

Estate of Charles W. Johnson, deceased.

Notice is hereby given by the undersigned administrator of the estate of Charles W. Johnson, deceased, to the creditors of and all persons having claims against the said deceased, to exhibit them with the necessary vouchers within four (4) months after the first publication of this notice to the said administrator, at the office of Abe P. Leach, Room 1113 Union Savings Bank Building, Oakland, California, which said office the undersigned selects as his place of business in all matters connected with said estate of Charles W. Johnson, deceased.

H. B. MEHRMANN,

Administrator of the Estate of Charles W. Johnson, deceased.

Dated Oakland, August 16, 1911.

ABE P. LEACH,

Attorney at Law,

Union Savings Bank Bldg.

Oakland, Cal.,

Attorney for Administrator.

NOTICE OF MEETING.

Notice is hereby given that, pursuant to resolution of the Board of Directors, a special meeting of the stockholders of the Vulcan Fire Insurance Company, of Oakland, California, is hereby called for October 2d, 1911, at the hour of 2 o'clock P. M.

Said meeting will be held at Lincoln Hall, 407 Thirteenth street, in the City of Oakland, County of Alameda, State of California, and is called for the purpose of considering and acting upon such reports as may be presented to it by the Board of Directors of this Company, and also for the purpose of electing a new Board of Directors, thereof.

Dated, Oakland, California, this 14th day of September, 1911.

(SEAL) I. H. CLAY, President.

(ATTEST) H. M. McQUEEN, Secretary.

ANNUAL MEETING.

The annual meeting of the stockholders of the Security Bank and Trust Company of Oakland, will be held at its banking room at the southeast corner of Eleventh and Broadway, Oakland, California, on Monday, October 2, 1911, at 4 o'clock P. M.

CHARLES A. SMITH, Secretary.

Classified Ads in THE TRIBUNE pay big returns.

Column 15

MONEY TO LOAN

A—

Reliable Loan Co.

If you want a RELIABLE place to borrow money in small amounts, from $5 to $100, you will make no mistake by coming to us.

Loans on Notes

Ladies may borrow on their own signatures. All transactions strictly confidential. Let us tell you more about it at our office. Our method is easy to understand.

Reliable Loan Co.

522 FIFTEENTH STREET. Suite 402-3-4 Dalziel Bldg., Between Clay and Washington sts. Phone Oakland 5123.

"OUR MESSAGE TO HOUSEKEEPERS"

Can you afford to worry over the lack of money when you can get it from us quickly, privately and at a cost you can afford to pay?

NINE WEEKS is the time we will allow you in which to make the first installment thereafter weekly or monthly as preferred.

With the average family the business of securing loans has become an established necessity.

A reputable place with reasonable rates is the purpose of this company. We will loan you from $10 to $100 on your plain note.

"STRICTLY PRIVATE LOANS." Call, write or phone Oakland 2910.

INDEPENDENT LOAN COMPANY

Suite 201-202 Pantages Theater Bldg., 498 12th st.

WE HAVE helped many people who were in trouble and needed money.

DO YOU NEED HELP? IF SO, call on us. We will loan you any amount from $10 to $200 and give you a SQUARE DEAL.

WE TELL YOU what a loan will cost in dollars and cents, also how much you will save if loan is paid up in advance.

FURTHERMORE, we will give you a written statement showing to a cent the exact cost of a loan.

IF YOU NEED any money, come to us and get it.

IF YOU OWE some other company, tell us and we will help you.

HAVE YOU EVER heard of a better proposition?

COME AND GET acquainted with us.

HOUSEHOLD LOAN CO.

The Company you will eventually do Business With. ROOM 519, FIRST NAT. BANK BLDG., FOURTEENTH AND BROADWAY. PHONE OAKLAND 6980.

WHY WORRY?

Housekeepers of Alameda county to borrow from us. Best rates consistent with sound business policies which protect your interests.

CENTRAL LOAN CO.

Room 217, First Savings Bank Bldg., 1540 San Pablo ave., cor. 16th. Phone Oakland 3515.

A— 2% Per Month

Loans on diamonds, jewelry or anything of value at 2 per cent per mo.; no other charges; confidential; no furniture loans. FIDELITY LOAN & MORTGAGE CO., 201-205 Plaza Bldg., 15th and Washington. Oakland's new remedial institution.

$5 to $50

Salaried People

Get cheapest rates, best and most private terms without security, today, of

MR. DRAKE

Room 203 Com'l Bldg., 460 12th st., Oak. Room 201, 948 Market st., S. F.

$$$$ Street car, railroad $$$$
$$$ and all salaried people $$$
$$ can obtain money without $$
$$ security; quick, confidential. $$
$$$ OAKLAND DISCOUNT CO., $$$
$$$$ 1128 Broadway, room 24. $$$$

AT California's largest pawnbrokers, liberal loans on diamonds, jewelry, sealskins, furs, etc.; bank rates; ladies' private office; fire and burglar proof vaults on the premises. Phone Oakland 2621. CALIFORNIA LOAN OFFICE, 835 Broadway, corner 8th, Oakland.

Loans on Furniture PIANOS ETC.

MADE SAME DAY AS APPLIED FOR and of very little cost to you as our interest is the very lowest to be had. All business strictly confidential. If you wish, we will be glad to call upon you to explain our easy method in obtaining a loan and paying same. In doing business with us you save money. Call, write or phone.

Keystone Brokerage Co.

479 13th st., room 12, bet. Broadway and Washington; phone Oakland 6196.

2% Money

If you want to borrow $10 to $100 on your household furniture or other personal property WITHOUT removal or publicity, investigate our new savings and loan plan. SECURITY FINANCE CO., 502 Plaza Bldg., 15th and Washington sts.

LEGAL interest on furniture loans, 15 yrs at room 25, 1007 Bdwy. Oakland 341K.

MONEY loaned salaried people and others upon their own name; cheap rates; easy payments; confidential. Powers & Co., room 9, 479 13th st., Oakland.

MONEY TO LOAN REAL ESTATE

Any amount from $100 to $50,000 on real estate; no delay; rates 6% and 7%. Have money on hand at all times.

George W. Austin

1424 BROADWAY, AT 14TH ST. PHONE OAKLAND 895.

APPLICATIONS wanted for quick loans up to $4500 on residence property. Apply promptly

Fred E. Reed Co., Inc.

720 Syndicate Bldg., Lakeside 796.

HAVE $2500 and $1500 to loan Oct. 1 at 7% for two years. Answer right away. Box 12554, Tribune.

I HAVE READY MONEY ALWAYS To Loan—On Real Estate.

E. H. LOHMANN

212 Union Savings Bank Building, 13th and Broadway, phone Oakland 1343.

Quick Loans

from $250 to $10,000. ITALIAN-AMERICAN REALTY CO., 716 Broadway; phone Oakland 4488.

LOANS—Real estate, diamonds, 615 46th st., near Grove; phone Piedmont 3351.

LOANS on real estate any amount. A. N. Macdonald, 217 Bacon Bldg., Oak. 7942.

Quick Real Estate Loans

[illegible]

RealtyBonds&Finance Co.

Real Estate Loans

Any amount, ready at 6% and 7%.

Koenig & Kroll 444 11th st. ph. Oak. 258.

Column 16

MONEY TO LOAN REAL ESTATE—(Continued)

Plenty of money, quick action.

Ensign & Mitchell

201-6 First Savings Bank Bldg.; Oak. 171.

MONEY ON REAL ESTATE at 6% and 7%. F. F. PORTER, 1471 Broadway.

MTGS. and contracts bought; loans. Johnson, 307 Bacon Bldg.; Oakland 892.

REAL ESTATE loans, charges low. J. S. Naismith, 13 Bacon Block; Oakland 7934.

MONEY WANTED

AA—WANTED—$4500 at 7% on Piedmont property; good security; will deal with lender only. Box 12535, Tribune.

I CAN USE $2500 in amounts from $500 up. 10% interest; gilt-edge security; money can be returned at 90 days' notice any time. Box 4979, Tribune.

MONEY WANTED—[illegible] at [illegible] 10% security first mortgage. Box 576, Tribune.

PRIVATE party wants to borrow $3500 on Oakland residence; new house. Address Box 12557, Tribune.

WANT to borrow $2000 at 7%, two years, on Oakland residence worth $4500. Address Box 12555, Tribune.

WANT $1400 on new bungalow in Alameda. Address Box 12558, Tribune.

WANT $1100 two years, deed of trust; 8% interest. Address Box 12559, Tribune.

$4000 AT 7% on income property contiguous to business district; security 3 to 1; lenders only. Oak. 1901.

$4000 FROM private party only; good security. Box 4953, Tribune.

MASSAGE

AA—Miss Bernard

Bath, mass., elec. treatments; select patronage only. 215 O'Farrell, Apt. 5, S. F.

AAA—TRY the famous steam Russian and salt baths; oil rubs; one call means another. 1611 Telegraph ave., Oakland.

AAA—SALT water baths, massage. 611 Williams st., cor. San Pablo, near 19th.

AA—BATHS, MASSAGE AND MAGNETIC TREATMENTS. 1619 Telegraph ave.

A—Manicuring, electro-magnetic mass. Miss De Bar, 1533 San Pablo, rm. 35.

A—MAY SWAN, massage. 1481 Eddy st., near Fillmore, Apt. 316, 3rd floor, S. F.

BATH with vibratory massage. 530 13th st., Apt. 23, upper floor.

HOT salt water baths and alcohol massage. [illegible] Leavenworth, S. F., Apt. 2.

MISS HOLLIDAY, massage, electrical treatments. 24 Ellis st., rm. 211, S. F.

MISS ABBOT—Massage. 212 Leavenworth, Apt. 55, fifth floor, S. F.

MASSAGE—New management; private flat. 484 Eddy st., S. F.

Mrs. Potter—Scientific mass., magnetic treats. 24 Ellis, r. 301, S. F.; open Sun.

MLLE. DE LORNE—Bath with vibratory mass. 245 Leavenworth, Apt. 47, S. F.

MISS DAVIS—Baths, alcohol rubs. 53 Eddy st., S. F.; office 202 1st floor.

MRS. Du CHENE, masseuse, room 415, 930 Market st., Westbank bldg., S. F.

MME. N. DUMONT, masseuse, 315 Kearny st., suite 2, San Francisco.

MISS BURKE, mass. and scalp treat. 1130 Mkt. st., S. F., 4th fl., apts. 41-42.

MRS. JAKHELLN—Swedish mass., bath; priv. entr. 727 Geary, S. F.; open Sun.

MISS LA RUE, baths, massage and manicuring. 212 Leavenworth, Apt. 42, S. F.

MISS E. CLARK—Baths, massage. 351 Jones st., S. F.; Apt. 303.

MISS DAVEY, young, experienced masseuse. Room 5, 1122 Market st., S. F.

NEW office for hydrotherapy and scientific massage treatments. 995 Market st., rooms 915-17; open evenings.

NEWLY opened bath parlors—Miss Danaly, 2011 Sutter, nr. Fillmore; no sign.

YOUNG lady manicurist, scientific massage. 1122 Market st., room 7, S. F.

EDUCATIONAL

A—SHORTHAND AND TYPING; legal, commercial, civil service, individual training. 1351 Fruitvale ave., cor. E. 14th.

POLYTECHNIC BUSINESS COLLEGE, 306 12th st., Oakland.

Highest standards in business, shorthand and typewriting subjects; Morse and wireless telegraphy, English branches, etc. Every graduate of full course employed. Day and night session. Catalogue free. THE ETHEL COTTON STUDIO of expression now affiliated with college.

PARSON'S PRIVATE SCHOOL—Primary, grammar, preparatory; boys and girls; special attention. 888 34th st.

SHORTHAND, typing; private classes. Ilsen Shorthand Inst., 529 12th st.

WATCHMAKERS, JEWELERS and ENGRAVERS Always in demand at good pay; day and night classes. Oakland School of Engraving and Watchmaking. Rooms 200-2 Havens Bldg., 529 12th st.

MUSICAL

BANJO, mandolin, guitar; genuine teacher. Jos. Wright, 2876 Telegraph; O. 3736.

Eulalia M. Pickett, grad. teacher piano, harp, guitar, mandolin, ukelele. 2005 Webster.

GERARD TAILLANDIER, teacher of piano and modern languages; studied in Hamburg, Weimar, Leipzig and Boston; 1884-1901, teacher in Boston, Mass.; 1901-1904 director of music at Huron College, So. Dakota; 1904-1910, director of music at the State Agric. Col. of Oregon (O. A. C.); 1910-1914, director of Medford Conservatory, Oregon. Now at 547 24th st., Oakland.

Miss M. Lowell, grad. teacher pianoforte, harmony. 5740 Teleg. ave.; Pied. 7184.

PIANO, mandolin, guitar; spec. beginners, Mon., 9-7; Fri., Sat., 2-7. 589 25th st.

VIOLIN STUDIO; Max Lercher, instructor; voice culture and piano, Mrs. F. O. Lercher, 518 44th st. Piedmont 147.

ZITHER studio. Max Maier, 904 E. 11th st., cor. 9th ave.; Oakland; Merritt 2705.

DANCING

AA—TANGO, gavotte waltz, illus. Friday; hesitation, 1-step, Tues. eve, Shattuck's Academy of Dancing, Forester's Hall, 73th and Clay; phone Lakeside 171?.

AA—MISSES HILMA & BELLE BUTTLAR have resumed teaching; studio, 2321 Telegraph ave.; ph. Oak. 3475—Modern dances, Half-and-Half, Lulu Fado, etc.; priv. lessons by appoint'nt.

AAA—Stella MacDonald dancing class, Starr King hall, Sats. 2:30. Mer. 4767.

WALSH'S School of Dancing, Wigwam hall, Pacific bldg., 16th and Jefferson sts.; Wed. evenings. Phone Oak. 8795.

MUSICAL INSTRUMENTS

A—$3 PER MONTH FINE RENTAL PIANOS. One year rental allowed on purchase. GIRARD PIANO CO., Third Floor, 517-519 14th st., Oakland.

MY beautiful high-grade piano, very cheap; leaving city. Box 4988, Tribune.

MOVING AND STORAGE

FURNITURE stored, any quantity; pianos have special attention; moderate charges. 2217 San Pablo, W. Berk.

JEPSON'S Storage and Moving Co.; brick warehouse; 306 Plaza Bldg.; phone Lakeside 200.

LYON Moving & fireproof storage in concrete. 1424 Bdwy.; O. 2071.

MERRITT 155—Pioneer van for long distance moving; storage, cartage free

DRAYAGE

JAS. HENNEBERRY does all kinds of draying. Office, 428 6th st.; phone Oakland 986; residence, Oakland 4080.

Column 17

ATTORNEYS-AT-LAW

A—YOUR LAWYER—Advice free; family affairs confid'l; bankruptcy; damages; estates, corporations; patent cases. Rodolph Hatfield, 237 Bacon Blk.

A— MURPHEY & JOHNSON, Attorneys at Law. First Trust & Savings Bld. Oak 893

A. T. L. CHRISTIANSON, Atty-at-Law, Pantages Bldg., phone Lakeside 171.

A. A. MOORE, Attorney-at-Law, Balboa Building, San Francisco.

CHAS. M. SHORTRIDGE, Attorney-at-Law, Security Bank Bldg.; Oak. 2117.

FITZGERALD & ABBOTT, Attorneys at Law, Oakland Bank of Savings Bldg., 12th and Broadway; phone Oakland 430.

GEO. DE GOLIA, Oakland Bank of Savings Bldg., room 613; phone Oakland 21.

HARRY W. PULCIFER, Attorney-at-Law, Union Savs. Bnk. Bldg.; Oak. 797.

JOHNSON F. STREET, Attorney-at-Law, 1029 Broadway, phone Oakland 2742; residence phone Oakland 4361.

MELVIN C. CHAPMAN, Attorney-at-Law, Oakland Bank of Savings Bldg.; phone Oakland 836.

ROSE & SILVERSTEIN, Attorneys-at-Law, Union Savings Bank Bldg., Oakland; phone Oakland 4101.

STANLEY MOORE, Attorney-at-Law, Balboa Bldg., San Francisco.

NOTARY PUBLIC

AA—V. D. STUART, notary public; money to loan. Tribune office, 8th and Franklin; phone Oakland 528.

PATENT ATTORNEYS

HARRY C. SCHROEDER, registered patent atty. 417 First Nat. Bank, Oakland.

DEWEY, STRONG & CO., estab. 1860; inventors' guide; 100 mechanical movements; mailed free. Crocker Bldg., S. F.

PATENT MODELS

PANTECHNICAL MFG. CO. — Patent models, electrical, mechanical devices developed, mfgrd. 3051 Adeline st., Berk.

PHYSICIANS' DIRECTORY

Dr. Card

DISEASES OF WOMEN.

Formerly of 517 22d st., Oakland.

Regular licensed physician; 7 years without a single known dissatisfaction; painless treatments, honest methods, unrivaled skill; no detention from home or work; recommended by many thousands of cured and grateful patients; low fees. Consultation free and confidential.

410-14 Westbank Bldg., Market and Ellis sts., S. F., hours 10 to 5; and 309-10 Pantages Bldg., Oakland.

Dr. O'Donnell

ATTENTION, LADIES.

THE WORLD-RENOWNED SPECIALIST FOR LADIES HAS HELPED THOUSANDS OF THE MOST OBSTINATE. Sure and quick results; strict, reliable, graduate physician; no detention from home or occupation; my methods are original and are not used by other specialists; antiseptic and painless; consultation and advice free. Room 3, 1025 Market st., bet. 6th and 7th; 9:30 a. m. 4 p. m.; 6-9 p. m., Sun. 11-3 p. m.

OAKLAND PHYSICIANS

DR. L. LAMPERT, physician and surgeon; treats all diseases of men, women and children. No matter what your case may be do not despair, but call and see me. Diseases of genito urinary and rectal are a specialty. Office open at all hours. 1128 Broadway, cor. 12th.

DR. JOS. ARDENYI, Diseases of Women. ROOM 83, BACON BUILDING, 12TH AND WASHINGTON STS. HOURS 12 TO 4 AND 5 TO 7 P. M. SUNDAY, 2 TO 4 P. M.

MATERNITY HOMES

Private Maternity Home; reas.; best attent.; board before. 628 Hobart, nr. Grove.

SHEPHERD'S Maternity Home, 1707 13th ave.; phone Merritt 4173; rates reas.

CHIROPODISTS

CHIROPODIST work done at your home. Send postal Al. Hahn, 861 27th st.

The TRIBUNE will not be responsible for more than one correct insertion of any classified advertisement; inform the Classified Advertising Dept. promptly of any errors in your advertisements.

CHANGE MADE IN RICHMOND POLICE

RICHMOND, Sept. 16.—Chief of Police Walker recommended to the city council last night that Virgil A. Phillips, Bertillion expert and inspector of police of the local department, be appointed to the rank and office of inspector sergeant, to succeed R. N. Ruiz, resigned.

Sergeant George Betts was recommended as a successor to Phillips, and Patrolman Elijah Jennings may become a sergeant in Betts' place. Phillips, in the event the appointments are ratified by the police committee, will still remain in charge of the bureau of identification, and Betts will be plain clothes man.

Jennings will be night sergeant, on duty on the east side of the city.

The recommendation of Chief Walker seem to have met with the approbation of the majority of the council, although the matter of the appointment was referred to the police committee and Chief of Police Walker.

STEGE MATRON IS GIVEN A BIRTHDAY SURPRISE

STEGE, Sept. 16. — A number of friends gathered at the home of Mrs. M. E. Seeley on Elm street, North Berkeley terrace, the event being the celebration of her birthday. The family were enjoying the reading of a "letter shower" from Eastern friends and relatives, when suddenly a rap was heard. Mrs. Seeley, on opening the door, was pleasantly surprised by a jolly crowd with greetings. Music and games were enjoyed by all present. Later in the evening refreshments were served and a social time enjoyed until a late hour.

HOLD WHIST TOURNAMENT.

HAYWARD, Sept. 16.—Palma Circle, Women of Woodcraft, will hold a whist tournament in the Woodman hall Tuesday, September 22. The circle has carried out many benefit affairs during the past season.

TOO LATE TO CLASSIFY

WANTED—Position; baritone singer, or will work at anything. Box 5007, Tribune.

LOST—A female collie named Ramona; black, white and some tan; reward. 2620 Telegraph; phone Lakeside 2528.

WHEAT SOARS ON BRITISH REPORT

Sharp Advances Made After Liverpool Quotations Are Announced.

CHICAGO, Sept. 16.—Wheat advanced sharply today, principally on account of higher quotations at Liverpool. After opening ¼c to 2⅛c above last night prices continued to climb.

Closing: Wheat—September, $1.09; December, $1.11⅜; May, $1.16⅜.

Corn—December, 72⅛c; May, 74⅝c.

Oats—December, 50⅛c; May, 52⅝c.

Pork—January, $22.05.

Lard—October, $9.47; January, $10.10.

Corn ascended with wheat. The opening, which varied from ⅛c off to ⅝c up, were followed by decided gains all around from the seaboard. Demand for oats seemed to have no limit.

Provisions were firm, influenced by the strength of grain and hogs. First transactions ranged from 5c to 7½c higher, and further advances ensued.

CHICAGO, Sept. 16.—Corn—Yellow, No. 2, yellow, 79@79½c; No. 3 yellow, 78½@79c.

Rye—No. 2, 90c; barley, 65@75c; timothy, $4@5.50; clover, nominal.

BUTTER, EGGS, CHEESE

SAN FRANCISCO, Sept. 16.—Butter—Creamery, fancy, 30½c.

CHICAGO, Sept. 16.—Butter—Receipts, 11,502 tubs; unchanged.

Eggs—Lower; receipts 10,493 cases, at mark, cases included, 20@22½c; ordinary firsts 21@22c; firsts, 22½@23c.

NEW YORK, Sept. 16.—Butter—Steady, unchanged. Receipts, 7236½ tubs.

Cheese—Steady, unchanged; receipts, 1017 boxes.

Eggs—Unsettled; receipts, 16,500 cases; fresh gathered seconds, 23¼@25c.

SUGAR MARKET

NEW YORK, Sept. 16.—Raw sugar, steady. Molasses sugar, 5.36@5.60c; centrifugal 6.01@6.25c; refined, quiet.

SAN FRANCISCO STOCK EXCHANGE—OIL.

Assoc Oil	53⅜	..	Nat Pac	03	..
C Central	10	..	Republic	10	..
C. Mohawk	..	70	Turner	..	25?½
Ill. Crude	04	..			

SAN FRANCISCO GRAIN MARKET

SAN FRANCISCO, Sept. 16.—Barley—Firm. December, $1.22½; May, $1.28¼ bid, $1.31 asked; October, $1.16¾ bid, $1.19¼ asked; September, $1.13½ bid, $1.18¼; November, $1.19 bid; cash, $1.15½@1.17½.

EDUCATION BOARD WEIGHS FINANCES

Because, they declare, the board of supervisors does not levy the sum desired to take care of the Oakland schools in the manner desired, the board of education is to outline plans for some other method of raising funds, that the improvements planned may be carried out. This was decided last night at the session of the board of education, at which a report was made that R. S. Wheeler and others had appeared before the board asking that school ground improvements be allowed in the county budget. It was announced that the policy of the supervisors is to levy county taxes only for school maintenance and not for improvements.

The school budget last year was cut considerably by the board of supervisors, after the courts decided that it was mandatory on the county board to levy taxes for city schools. The county board had refused to levy the tax on the ground that it had no control over the money and the Oakland city council held that to levy the tax would increase the city tax rate. A suit resulted in a mandamus writ directed against the supervisors, compelling them to levy the tax and at this time the board pruned the Oakland budget. This year, it was declared, a similar action may be taken.

"The present system," declared Dr. A. S. Kelly, president of the board, "is a poor one, for we never get as much as we desire from the supervisors." The matter is to be looked into by a committee to be headed by E. Morris Cox, assistant superintendent of schools.

A three weeks' Christmas holiday was announced by the board last night, the vacation period to start December 14.

Mrs. L. W. Robbins was last night appointed director of the domestic science department of the Oakland school system, to assume charge of all domestic science departments in the schools of the city. Mrs. Robbins is a well-known expert in the work. The position carries with it a salary of $2000 per annum.

COMMITTEES CHOSEN FOR CHURCH BAZAAR

RICHMOND, Sept. 16.—Twenty women gathered at the home of Mrs. Caroline Rogerson, 517 Nevin avenue, yesterday afternoon and completed arrangements for the big bazaar which the Ladies' Guild of Trinity Episcopal Church will give on November 6 and 7.

President Mrs. W. S. McRacken presided, and Secretary Miss Lottie Smallwood was at the desk. At the conclusion of the meeting light refreshments were served.

Committees follow: Fancy-work—Mrs. E. A. Preble (chairman), Mrs. Shank, Miss Rogerson, Mrs. Rosier, Mrs. Zimmerman, Mrs. Michael Cary, Mrs. H. D. Baker, Mrs. W. S. McRacken and Mrs. J. C. Coleman.

Candy—Mrs. Joseph Bottom (chairman), Mrs. Bert Carter, Miss Lottie Smallwood and Miss Jessie Merritt.

Indian—Mrs. E. H. Harlow (chairman), Mrs. Howell and Mrs. Dr. Campbell.

Tea—Mrs. Richard Spiersch (chairman), Mrs. Hunt, Mrs. Young, Mrs. Parks and Mrs. Herman Tuller.

Delicatessen — Mrs. Richard Greathouse (chairman), Mrs. Crondick, Mrs. Rowland, Mrs. Woodruff, Mrs. Robertson and Mrs. Taylor.

The next meeting will be held at the home of Mrs. Bert Carter on Nevin avenue.

MELROSE CLUB TO DANCE.

MELROSE, Sept. 16.—The El Armonia Social Club of Melrose plans to give a dance here September 30. Arrangements for the affair will be made at a meeting of the club Friday and committees will be appointed. The club, which is composed of students at the John C. Fremont High School, has asked the Board of Education for the use of the gymnasium of the Fremont school as a meeting place and for social affairs.

HOTEL ARRIVALS

HOTEL ST. MARK—R. C. Penfield, New York; G. Holterhoff and wife, V. F. Sheldon, Los Angeles; Mrs. M. C. Fox, Oakland; Winslow Dwight and wife, J. E. Kelly, San Francisco; Thomas Derby, San Jose; W. A. Myers, Los Angeles; Taylor Lee, San Francisco; P. S. Booth and wife, Tonopah, Nev.; Edward F. Weber, Chicago; J. Garfield Bord, New York; L. F. Adams, Louis B. Rogers, Salt Lake.

COTTON EXCHANGE ISSUES NOTICE

Liquidating Committee Notifies Members That Price Agreement Is Effective

NEW YORK, Sept. 16.—The liquidating committee of the New York Cotton Exchange notified members today that a price of 9.50 had been agreed on by the Liverpool exchange for January and February and would be effective tomorrow. The price for December cotton, the committee said, further also would be adjusted tomorrow at 9.70.

It is understood by the committee that members having orders to sell at 9.90 in or on which these orders executed at 9.50. Acting on this assumption the committee announced that it would do so unless notified to the contrary.

GRAIN AND PROVISIONS

CHICAGO, Sept. 16.—Closing quotations:

WHEAT—PER BUSHEL.

Option—	Open	High	Low	Close
September	1.09½	1.09½	1.05¾	1.09¾
December	1.10	1.12⅝	1.09	1.11⅜
May	1.17	1.18⅜	1.15½	1.16⅜
CORN—PER BUSHEL.				
Sept., old	[illegible]	[illegible]	[illegible]	[illegible]
Sept., new	.78	.78	.77⅛	.77⅛
December	.72	.72⅝	.71⅝	.72⅛
May	.74⅝	.75½	.74⅜	.74⅝
OATS—PER BUSHEL.				
September	.46½	.47⅝	.46½	.47⅝
December	.49⅛	.50⅜	.49	.50⅛
PORK—PER BARREL.				
September	17.85	....	....	17.85
January	20.80	20.90	20.65	20.85
LARD—PER 100 LBS.				
September	9.40	....	....	9.46
October	9.37	9.55	9.37	9.47
January	10.00	10.15	10.00	10.10
SHORT RIBS—PER 100 LBS.				
September	11.55	11.55	11.35	11.55
October	11.22	11.32	11.12	11.22
January	10.85	10.92	10.75	10.75

MONEY AND EXCHANGE

NEW YORK, Sept. 16.—Closing: Mercantile paper, 7 per cent. Sterling exchange, easier; cables, $4.98.75; demand, $4.9750.

Silver—53⅜c.

PORTLAND GRAIN MARKET

PORTLAND, Sept. 16.—Wheat—No trading. Bid prices: Bluestem, $1.05; forty-fold, 95½c; Club, 95c; red Russian, 91c; red Fife, 91½c.

MARRIAGE, BIRTH AND DEATH NOTICES

MARRIAGE LICENSES.

The following marriage licenses were issued today:

JENSEN-HANSEN—Nick Jensen, 32, Salinas, and Marie C. Hansen, 27, Piedmont.

SHAWK-BRAGDON—Will W. Shawk, 21, Hemet, Riverside county, and Zelda B. Bragdon, 21, Portland, Ore.

BURDICK-ENSLE—Frank Burdick, 23, and Glenn Ensle, 21, both of Oakland.

MILLOGLAR-OSTERMAN — Nicolas Milloglar, 32, Oakland, and Jessie Osterman, 23, San Francisco.

PICKRELL-JOYCE—John H. Pickrell, 23, and Margaret Joyce, 22, both of Oakland.

GERAHTYM-ISAAC—Robert E. Gerahtym, 37, and Louise H. Isaac, 20, both of Oakland.

DEWARD-BECK—George C. Deward, 45, and Edna F. Beck, 24, both of Oakland.

BIRTHS.

FRICK—On Saturday, September 12, at the home of Mr. and Mrs. Frank L. Wildes, Carson, Nev., a daughter was born to Mrs. W. P. Frick.

DIVORCES FILED.

BECK—Margaret G. against John Beck; alleged cruelty.

GREANEY—Genevieve G. against Joseph Greaney; alleged cruelty.

DEATHS.

GLADDING—Entered into rest September 15, 1914, Dr. Charles F., beloved husband of Susibelle W. Gladding, loving father of Anita Heywood, William Heywood, and Jessamine Heywood Gladding, a native of Providence, R. I., aged 58 years. A member of Sacramento Lodge, No. 6, B. P. O. E.; Berkeley Lodge, No. 270, I. O. O. F.; Oakland Aerie, No. 7, F. O. E.; Cerrito Camp, No. 742, W. O. W.

Friends are respectfully invited to attend the funeral service Friday, September 18, at 2:15 o'clock p. m., from the Elks' hall, Fourteenth street, between Broadway and Franklin. Incineration, Oakland Crematory. (Sacramento papers please copy.)

HENNINGSEN—In Russell City, Cal., September 15, 1914, Cecelia Marie, loving wife of Jorgen Henningsen, loving mother of Hans, Christine, George and Mary Henningsen, a native of Denmark, aged 53 years, 8 months and 3 days.

Friends and acquaintances are respectfully invited to attend the funeral Friday, September 18, 1914, at 1 o'clock p. m., from her late residence, thence to the Union church at Mount Eden, where services will be held, commencing at 2 p. m. Interment, Mount Eden cemetery.

JONES—In this city, September 16, Elizabeth, beloved wife of Edward Jones, loving mother of Edward C., Humphrey R., Anna B., Thomas W., M. Jennie and Z. Floyd Jones, and sister of Mrs. Mary Prosser, all of Butter Creek, Amador County, a native of Wales, aged 63 years.

SARGEANT—In this city, September 15, 1914, Elenora, beloved wife of Joseph W. A. Sargeant, sister of Mrs. Regina Mattox, niece of Mrs. Fannie Smoot, aunt of Viola B., Velma E. and Isaac Curelington, a native of Louisiana, aged 48 years.

Friends and acquaintances are respectfully invited to attend the funeral Thursday, September 17, 1914, at 2 o'clock p. m., from Beth Eden Baptist church, Eighth street, near Filbert, Oakland. Interment, Evergreen cemetery.

SCHULTZ—In this city, September 14, 1914, William, beloved husband of Elizabeth Schultz, a native of Germany, aged 71 years.

Friends are respectfully invited to attend the funeral services Thursday, September 17, at 2 p. m., at the parlors of Albert Brown Co., 584 Thirteenth street.

VIGANEGO—In Oakland, September 14, Rosa, dearly beloved wife of Giuseppi Viganego, devoted mother of Joseph Cogorno and grandmother of Rosalie, Raymond, Josephine, James and Joseph Cogorno, Jr., a native of Italy, aged 59 years.

Friends and acquaintances are respectfully invited to attend the funeral Thursday, September 17, at 9 o'clock a. m., from her late residence, 841 Magnolia street, thence to St. Joseph's church, where a mass will be celebrated for the repose of her soul, commencing at 9:30 o'clock. Interment, St. Mary's cemetery.

WOOD—In San Francisco, September 15, Rev. C. H. Wood, beloved husband of Kate Wood, brother of Hon. J. E. R. Wood of Frederick, Md., and cousin of Professor Emory E. Smith of San Francisco, a native of Maryland, aged 54 years. Late pastor of the Methodist Episcopal church, Sonoma, Cal. (Baltimore papers please copy.)

Friends and acquaintances are respectfully invited to attend the funeral Thursday, September 17, at 1:30 o'clock, from the First M. E. church, Twenty-fourth street and Broadway, Oakland. Interment, Mountain View cemetery. Deceased at J. E. Henderson's parlors, Telegraph avenue and Twenty-third street.

GODEAU FUNERAL SERVICE

Special Supervision by Mrs. J. S. Godeau for Funerals of Women

Mrs. Godeau takes personal charge of the preparation of the deceased for burial, rendering those personal attentions so dear to the hearts of women as only a woman can. This is a part of the Perfect Godeau Service, and still Godeau prices are but one-half of the charges compelled by the iniquitous methods of the Funeral Trust. Godeau is independent of this Trust.

Telephone Oakland 4045 when death makes the undertaker necessary.

JULIUS S. GODEAU

2210 Webster St., Oakland.

41 Van Ness Ave., S. F.
305 Columbus Ave., S. F.
827 Figueroa St., Los Angeles.

EGGS ADVANCE IN OAKLAND MARKET

Fancies Raise One Cent and Pullets Half Cent; Butter Remains Unchanged.

The market shows a tendency [illegible] and dressed [illegible] filled the sidewalk with fruit boxes later than usual this morning. Pears remain from the Burre Hardie variety, [illegible] at top to $1.25. Bell and Ch[illegible] peppers were less weak and were quoted at [illegible] a lug box. No blackberries arrived, but raspberries weakened to $3.50@4 a chest.

Deciduous Fruits—Apples per box, Bellefleur, [illegible], Alexander, Jonathans, [illegible] $1.15.

Peaches—Freestone, lugs 25@35c; Clingstone lugs 25@40c.

Pears—Lugs: Large wrapped Bartletts, $1.75@2; Burre Hardie 75@$1.25; Burre Clargeau, 50@75c.

Prunes—German prunes, $1@1.25.

Figs—White Smyrna, single layer 25@35c, double layer, 60@75c; single layer, 25@40c.

Grapes—Black, lugs, Sweetwater, seedless, 75@$1. Malagas, 50@60c; Tokays 50@75c, Muscats, 75c@$1. Isabellas, crates 50@60c.

Citrus Fruits—Per box: Lemons standard, $2.50@4; choice, $5; fancy, $5.50; choice grape fruit, $2@2.25; fancy $2.50@2.75.

Oranges—Per box, Valencia fancy, $4.00@4.25; choice, $2@2.50.

Strawberries—Per chest, $2.50@3.50.

Raspberries—Per chest, $3.50@4.

Tropical Fruits—Bananas, Central American, 2@3c per pound, ao. Hawaiian $1.50@2 bunch; pineapples, crates, $1.50@3.

Watermelons—75c@$2 dozen.

Cantaloupes—Crates, Nutmeg Deltas, 50@85c; inferior stock, 20@30c; Nutmeg Deltas, 50@85c.

POTATOES, ONIONS, VEGETABLES.

Potatoes—Per sack, Delta Burbanks, $1@1.25; fancy Salinas, per cental, $1.50@1.65; sweet potatoes, 1¾@2c per pound.

Onions—Per sack, yellow, 60@75c; extra fancy, $1.

Vegetables—Tomatoes, lugs, 40@60c; eggplant, lugs, 25@35c; summer squash, 25@35c; cucumbers 25@35c; peppers, Bell, 25@35c; Chili do. 25@35c; carrots, sack, 70c; green corn, sack, $1.25@1.75; beans, wax and string, 3@4c per pound; Lima beans, 3@5c per pound; peas, 4@6c per pound; garlic, 12½@15c per pound.

BUTTER, EGGS AND CHEESE.

Fancy eggs advanced one cent a dozen this morning, and an accompanying half cent rise in pullets fulfilled the expectation that eggs would hit stiffer prices. No change occurred on butter.

Butter, 30½c per pound. Fancy eggs, 40c per dozen; pullet eggs, 35c per dozen; Cal. cheese, 14½c per pound; A. C. cheese, 13½c per pound.

POULTRY AND GAME.

Very light arrivals and no change were reported of the poultry and game market.

Poultry—Per pound: California fryers, 20@22c; broilers, 20@22c; Eastern young roosters, 21@23c; Cal. hens, 15@17c; Eastern hens, 18@20c; old roosters, 12@15c.

Per dozen: Old ducks, $5@6; young ducks, $6; young Pekin ducks, $7@8; old pigeons, $1.25@1.50; squabs, $1.50@2.60; geese, $2@2.50 per pair.

Rabbits—Per pound, Belgian hare, 10@11c.

Wild game—Per dozen: Hare, $2@2.50; cottontails, $2.50@3.

WEATHER FORECAST

Oakland and vicinity—Unsettled weather tonight and Thursday, probably rain; fresh southwest wind.

Southern California and San Joaquin valley—Generally fair tonight and Thursday; light west wind.

Sacramento and Santa Clara valleys—Unsettled weather tonight and Thursday, probably rain; light south wind.

MINING STOCKS

Furnished by Zadig & Co., Stock Brokers, 324 Bush St., S. F.

CLOSING QUOTATIONS.

COMSTOCK.

	Bid	Ask.		Bid	Ask.
Ophir	10	11	Utah	02	..
Mexican	40	42	Bullion	..	02
[illegible]	..	02	Exchequer	02	..
Best & Belch	05	07	Seg. Belcher	..	05
Con. Va.	11	12	Justice	..	02
Potosi	..	01	Union	06	[illegible]
Hale & Nor.	02		Julia	..	[illegible]
Crown Pt.	..	[illegible]	Caledonia	[illegible]	[illegible]
Kentuck	..	..	Occidental	[illegible]	..
Belcher	..	02	Andes	02	03
Confidence		21	Scorpion	..	02
S. Nevada	20	21			
TONOPAH					
Tono. Ex.	2 50		Mizpah Ex.	15	17
[illegible]	..	[illegible]	Cash Boy	[illegible]	
Midway	06	12	Tono. Merger	27	28
North Star	16		Umatilla	01	
West End	15		Rescue Queen		02
Rescue Eula	07	08	Victor	13	..
J. Butler	7?				
GOLDFIELD					
Gold Con	1 30		Gt. Bend	..	03
Sand. Kendall	05		Florence	25	..
Jumbo Ex.	11	12	Diam. B. B.	..	..
Booth	02	03	Comb. Frac	03	
Blue Bull	..	02	Gold. Kew	..	02
Sil. Pick Con.	03	..	Kewanas	..	02
Blue Bell	..	01	Yellow T.	01	..
C. O. D.	02		Grandma	..	02
Lone St. Con.	..	02	Merger M.	25	[illegible]
Oro	03	..	Fla. Fld. Daisy	02	..
Atlanta	13	..	Vernal	04	..
CALIFORNIA					
Argonaut	4 [illegible]		Eureka	[illegible]	..
MANHATTAN					
Man. Con.	07		Mustang Man.	..	01
Man. Dexter	..	01			
OTHER DISTRICTS.					
[illegible]	[illegible]		Nev. Hills	[illegible]	

SALES.

200 N. Hills	31	500 Justice	02
200 Argonaut	4.00	500 Union	09
200 Mexican	42	100 Belcher	02

CHICAGO LIVE STOCK

CHICAGO, Sept. 16.—Hogs—Receipts, 18,000; slow; bulk of sales $8.35@8.80; light, $8.70@9.40; mixed, $8.30@9.40; heavy, $8.05@9.00; rough, $8.05@8.20; pigs $4.75@8.40.

Cattle—Receipts 17,000, firm. Beeves, $7.00@11; steers, $6.35@9.25; stockers and feeders, $5.50@8.35; cows and heifers, $3.70@9.30; calves, $8.25@12.25.

Sheep—Receipts, 22,000; steady. Sheep, $5.50@6.30; yearlings $6.65@7.25; lambs, $7.25@8.40.

$8.35 LOS ANGELES TO IN 18 HOURS

ON THE **Yale and Harvard**

SAILINGS: For Los Angeles: Every Monday, Wednesday, Friday, Saturday. For San Diego: Every Wednesday and Friday.

Pacific Navigation Co.

680 Market St., Chronicle Bldg., Phone Sutter 310
95 Market St., Phone Kearny 142
1130 Broadway, Oakland
Berkeley Office 2011 Shattuck Ave.

$9.00 the Ton

Carbon Fuel

A Substitute for Coal

Made of Carbon
98% Combustible
Intense Heat
Little Ash
No Clinkers
Slight Kindling necessary
Ignites from paper
Convenient to handle

Order from your Coal Dealer

$9.00 a Ton

MADE IN OAKLAND BY

Pacific Gas and Electric Co.

Alameda County District

MAIN OFFICE.

Thirteenth and Clay Sts., Oakland. Oakland 470

Berkeley, Alameda, Hayward, San Leandro, Livermore, Pleasanton, Niles, Alvarado, Mt. Eden, Newark, Centerville, Piedmont, Emeryville, Richmond, Warm Springs, Decoto, Irvington.

Oakland Tribune

Member American Newspaper Publishers' Association.

Exclusive Complete Associated Press Service for Greater Oakland.

M. C. CHAPMAN, President and General Manager.
JOHN F. CONNERS, Vice-President, Asst. General Manager and Managing Editor.
B. A. FORSTERER, Secretary and Treasurer.
J. CLEM ARNOLD, Advertising Manager.
ALEX DOIG, Supt. Mechanical Departments.

Every evening and morning. Morning TRIBUNE (six days a week), 50c per month.
Evening TRIBUNE and Sunday TRIBUNE, 65c a month by carrier. One year, $7.80. Single copy, 5c.

Entered at Oakland Postoffice as second class matter.
Sample copies free on application.
Publication Office, TRIBUNE building, corner of Eighth and Franklin streets; Telephone Oakland 528.
Home phones—Advertising Department, A2151; Subscription Department, A2153; Editorial Department, A2157; City Editor, A2155.
Broadway Branch, 1114 Broadway, near Thirteenth St.; phone Oakland 528.

SAN FRANCISCO OFFICE
Removed to
683 MARKET STREET,
Monadnock Building.
Phone Kearny 5810.

Berkeley Office, 2185 Shattuck Ave.; phone Berkeley 180.
Alameda Office, Schneider's Stationery Store, corner Park street and Santa Clara avenue; phone Alameda 558.
Fruitvale Office, Dawson's Drug Store, Fruitvale avenue and East Fourteenth street; phone Merritt 77.
Melrose Branch Office, Eagle Drug Store, corner Forty-seventh avenue and East Fourteenth street; phone Merritt 58.
Fitchburg Branch—Callen's Drug Store, East Fourteenth and George streets; phone Merritt 580.
Elmhurst Branch, E. W. Eckhardt, druggist, East Fourteenth street and Bay View avenue; phone Elmhurst 74.
Richmond Branch, Edwin Pascoe, 921 McDonald ave.; phone Richmond 2531.
San Jose Agency, 26 North Second street; phone Main 1478.
Manager Foreign Advertising, Williams & Lawrence, New York—Brunswick building, Fifth avenue and Twenty-sixth street; Chicago—Marquette building, Will T. Cramer, representative.
A file of THE TRIBUNE can be secured at the office of Messrs. E. and J. Hardy & Co., 30-31-32 Fleet street, London. News, subscriptions and advertisements received here.

TO SUBSCRIBERS.
Subscribers failing to receive their paper within a reasonable hour after publication will please report the same to THE TRIBUNE Office by telephone, and a special messenger will be dispatched with a copy of THE TRIBUNE at once.
Manuscripts or photographs submitted to the editorial department for consideration must have stamps enclosed to ensure the return of same if not accepted.

MORNING TRIBUNE.
Entered as second class matter February 21, 1908, at the Postoffice at Oakland, Cal., under act of Congress March 3, 1879.

LOST AND FOUND

A SCOTCH terrier puppy, white with brown spots on body. Return to 765 Clay; reward.

EUNICE GLATZ—Send all my property to me, rings, chain, money, clothes, shoes, handbags, plume, pony coat, etc. Thomas Sibley, Box 243, Tribune.

FOUND—Strayed dark red cow. Owner can have same by paying for ad. 2468 Woodruff ave., 4th Ave. Terrace, East Oakland.

FOUND—Scotch collie. Owner can have same by calling at 1730 King ave., Fruitvale.

LOST—A bunch of keys, also a small Yale lock; keys and lock lost in the street in the center of city. Return to John F. Conners, editor Oakland Tribune, and receive reward.

LOST—Purse containing money, gold watch fob, etc. Return to 1426 Spruce st., Berkeley, or Miss Bassett, Taft & Pennoyer's and receive reward.

LOST—Thursday evening, corner Clay and 11th sts., cocker spaniel, female; number of license 340. Return to 1309 Clay and receive reward.

LOST—Private papers, note, deed, etc.; name Mauritz Petersen, on Broadway. Reward at John Scott, Attorney, 1003½ Broadway.

LOST—Brown and white Scotch collie, male, license tag on hind leg; reward. 1812 Dwight Way; phone Berkeley 4753.

LOST—A hammered gold crescent pin set with three diamonds; reward. Return room 201, Bacon Bldg.

LOST—Sept. 2, white spitz; red mark on back, near tail; reward. 815 21st st.

PROMISSORY NOTE—to Mary Louise Wiley. Call To Rent Dept., 1214 Broadway.

MASSAGE

AA—MISS BERNARD—Steam baths and electric massage; hours 10 to 8; select patronage only. 417 15th st.

AA—NEW vibratory massage, alcohol treatments. Room 16, Lloyd House, 469½ 9th st.; Kittie Haskell.

ALL organic and blood affections cured by Mazdaznan baths and massage. 7 Telegraph ave.

ALCOHOL massage. Room 2, Brunswick Hotel, cor. 9th and Washington; Miss Hermann.

AA—MISS BELLE LESLIE, massage. 512½ 8th st., room 7, Hotel Avery.

ALCOHOL massage. Brunswick Hotel, 9th and Washington, room 11.

ALCOHOL treatments by a German lady. Room 4, 472 8th st.

BELL—Alcohol, magnetic massage. 920 Broadway, room 1; open Sundays.

BATHS and scientific massage. Room 15, 906 Washington st.

GERALDINE THORNE, massage. 475 9th st., room 1.

LULU CIRCLE—Baths, massage and magnetic treatments. 419 15th st.; no sign.

MOVED from 1154 Market, room 9, and 93 6th, to 140 Turk, rooms 36 and 38, second floor, San Francisco.

MASSAGE and scalp treatment. Miss Alice Coleman, 215 O'Farrell st., room 24, San Francisco.

MAY RICHARDS—Alcohol and magnetic massage. 528 12th st., room 202.

MABEL CLIFFORD, massage. 818 Broadway, cor. 6th, suite 17.

MISS GONZALES—Hot tub baths and massage. 415 15th st.

NINA GORDON, 363A 12th; room 2; tub baths, 50 cents; hours, 11 to 10.

VERNA COLLINS, 11 Telegraph ave.—La Paige baths, electric, steam, hot tub; one call means another.

PATENT ATTORNEYS

DEWEY, STRONG & CO., patent attorneys; founded 1860; U. S. and foreign patents; inventors' guide; 100 mechanical movements free. 1105 Merchants' Exchange Bldg., San Francisco.

H. SCHROEDER—Patent attorney; U. S. and foreign patents. First National Bank Bldg.

NOTARY PUBLIC

AA—V. D. STUART, notary public; money to loan. Tribune office, 8th and Franklin; phone Oakland 528.

PHONE Oakland 528 Home A2151 WANT ADS TO TRIBUNE
Be sure to have "WANT AD CLERK" repeat the ad back to you. THE TRIBUNE will not be responsible for errors in ads taken over phones.

PERSONALS

A—Spirit Medium

I DO HEREBY SOLEMNLY AGREE AND GUARANTEE to make no charge if I fail to call you by your name. I promise to tell you whether your husband, wife or sweetheart is true or false; tell you how to gain the love of the one you most desire, even though miles away; how to succeed in business, speculation, lawsuits; how to gain youth, health and vitality; removes influences, cures drink habit, locates treasure, cures all nervous diseases. PROF. BROWN TELLS ALL. Never asks a question. Learn what is before you by consulting this great clairvoyant. HE is absolutely reliable. Permanently located in private home. The wise use of every means to compass victory! Thousands helped. Special reading, few days, only 50c.
727 14TH ST., NEAR BRUSH.

A merchant would not think a woman very wise if she purchased a yard less silk for a gown than she needed—even if it were very fine silk. Nor is the merchant wise to purchase a column less if it is very fine advertising space—and costly.

ANY poor girl in need of a friend, a home or advice, is invited to call or write the matron of The Salvation Army Home, Beulah Heights, Cal.; phone Merritt 3827.

COMFORTABLE home for old people and invalids; chronic cases taken, by week or month. 171 E. 14th.

GAS Consumers' Association reduces your bill 15% to 30%. 358 12th st.

LADY PARTNER wanted by gentleman clairvoyant; experience not necessary. Box 220, Tribune, San Francisco.

L. S. CLARK, Atty.-at-Law, 851 Jackson st.—Consultation free; open evenings.

MY wife, having left my bed and board, I will not be responsible for any debts contracted by her from this date, Sept. 13, 1911.
(Signed) G. P. LEWIS,
3326 Abbey st., Fruitvale.

MATERIALIZING Sunday, 8 p. m.; physical manifestations in light. 477 10th st.

MISS ABBOTT—Divine healing. 72 San Pablo ave., cor. 16th st., rooms 35, 36.

MME. STANDEY, clairvoyant and palmist, moved to 1018 Washington, rooms 4, 5.

HELP WANTED—MALE

AUTOMOBILE driving and repairing. Motor Engineering Schools, 57th and Adeline sts., Oakland.

BOY 16 years, with wheel, to work after school hours. Apply 229 San Pablo ave.

BOY wanted. Apply shipping department, C. J. Heeseman.

INTELLIGENT young man, about 16 or 18, to learn drug business; small pay at start; this is good-paying occupation. Address Drugs, 638 61st st.

LIVE man as salesman and demonstrator; salary and commission; references required. Pacific Investment Co., room 90, Bacon Bldg.

LIVE men for agents and collectors; fine chance for men who make good; references required. Apply bet. 9 a. m. and 5 p. m., 1324 Central Bank Bldg.

LARGE boy for tea and crockery store; good chance to advance for the right party. 873 Washington st.

WANTED FOR U. S. ARMY, able-bodied unmarried men, between ages of 18 and 35; citizens of United States, of good character and temperate habits, who can speak, read and write the English language. For information apply to Recruiting Officer, 866 Broadway, Oakland, Cal.

WANTED—Strong young man of good habits, living at home with parents; fair education necessary, to work in large wholesale grocery house; chance for advancement; references required; must have some experience in grocery business. Box 3458, Tribune.

WANTED—An errand boy for grocery store from 7 to 6; references. Call tonight, 3076 Claremont ave., Berkeley.

WANTED—Bright, neat appearing boys, 16 years of age. Room 730, First National Bank Bldg.

WANTED—Young electrician, experienced, non-union. Apply 1268 47th ave., Melrose.

WANTED—A good, strong boy. C. L. Ingler's Planing Mill, 507 4th st.

YOUNG man who has worked in bakery. Apply Third and Brush streets.

LIQUOR CURE

MEN, TAKE NOTICE—liquor disease cured in three weeks at small cost by Connelley's Liquor Cure; in past 18 years over 10,000 cases successfully treated; ask for testimonials. 1127 26th ave.

HELP WANTED—FEMALE

AT Success Employment Office, cooks, waitresses, chambermaids and general help secure the best wages and positions. 1256 Broadway; phones Home A-5013, Bell, Oakland 737.

A STRONG woman for washing and other work, half day each week; some one living in vicinity of Fruitvale preferred. Phone Merritt 3634.

A THOROUGH, experienced and reliable bookkeeper, capable of taking full charge of large office, is open for position. Box 3453, Tribune.

A GIRL to assist in housework after school and evenings in exchange for room and board. Phone Oakland 7765.

A YOUNG nurse girl, not under 16, to assist two children. 430 Oakland ave.; phone Oakland 8093.

A GIRL for second work, waiting; references required; good wages. Phone Piedmont 1540.

A JAPANESE girl; cooking and some housework. 32 Monte Vista ave.; phone Piedmont 420.

A GIRL to do general housework; $30 per month. 44 Sierra ave., Piedmont; call in afternoon.

A GIRL to assist with housework; small house. Phone Berkeley 3830.

BERKELEY New Employment Office—Good cooks, first and second girls, girls for general housework. 1128 Bancroft way; phone Berkeley 637.

BE a trained nurse; study at home; earn $25 weekly; thousands wanted; free information. Rochester Nurses' Institute (1017) Rochester, N. Y.

B—Employment office—Competent help wanted. Room B 349, 1256 Broadway; Oak. 3266.

COOKS and general work, $25 to $40; nurse children, $25; Catholic housekeeper, waitresses, chambermaids and practical nurses. W. E. E., 1256 Broadway; phones A 4959, Oakland 3359.

COMPETENT help wanted. Mrs. Nelson's Employment Agency, 1256 Broadway; phones Oakland 1945, A 5604.

FIRST-CLASS makers. The Broadway Millinery, 1245 Broadway.

GIRL for general housework and plain cooking; small family; not necessary to speak English; good wages. Call from 10 a. m. to 11 a. m. or 2 p. m. to 3 p. m., 2708 Channing way, Berkeley.

GIRL to do light housework and assist with children; good home; references required. Phone Merritt 3262.

GOOD cook to do housework; family of 3; $40. 290 Grand ave., near Lee; take Grand ave. car.

GIRL wanted to help care for baby and be companion to young lady. Box 3455, Tribune.

GOOD cook, some housework; three in family. Phone evenings, Oakland 7520.

GIRL or elderly lady to care for baby; wages $10. 1007 Market st., Oakland.

GIRL for general housework and assist with children. 768 60th st., Oakland.

GIRL for cooking and housework; good wages. Apply 1121 Brush st.

THE SHORTEST LINE
Between Two Dollars is Through a
TRIBUNE WANT AD
They Bring Together Buyer and Seller

HELP WANTED—FEMALE (Continued)

GIRL for general housework; references required. Call 918 20th st.

GIRL to assist in housework; sleep home. Phone Oakland 7268.

Home Employment Office

9th and Clay; phones Oak. 4463, A 4469.

NEAT girl for general housework and cooking; two in family; 3-room apartment; sleep home; references. 1705 Telegraph ave.; apply office.

NURSEgirl to care for children; good reference; $20. 2421 Warring st., Berkeley.

NEAT young woman as housekeeper; family of 2; no washing. 105 3d st.

NURSE GIRL. Apply noon or evening to Ward, Northgate Hotel, Berkeley.

REFINED girl for second work and care of baby, 18 months old; Scotch or English preferred; good home assured. 2730 Forest ave., Berkeley; phone Berkeley 1863.

STENOGRAPHER and light bookkeeping; must be of good address. Call bet. 11 and 12 a. m., rooms 83-84, 1169 Broadway.

STRONG woman for bread-making. Lenfesty, 2411 Shattuck ave., Berkeley; phone Berkeley 4677.

TO WORK ON FRUIT.

Code-Portwood Canning Company

FRUITVALE, OAKLAND.
Near Fruitvale R. R. Station.

WANTED—German, Swedish or Danish girl for general housework and cooking; family of 3; 6-room cottage; wages $35 month; good room for girl; must have good reference. Phone Alameda 2167.

WANTED—Women and girls to work on fruit; clean, well lighted, sanitary workrooms; special inducement to experienced help. Sunlit Fruit Co., 4th and Dwight way, Berkeley.

WANTED—A cook and general housekeeper to go to country town; reliable; $30 month. Apply Apt. 203, Peralta Apts., mornings, 10-12 a. m.; phone Oakland 9124.

WANTED—Office girl; if Gertrude A— who called at Bacon Building last Saturday in answer to adv. in Tribune, will return, have position for her.

WANTED—Woman by an elderly lady; small wages, fine home to right party; light work. Bet. 2 and 3 o'clock Sunday, 4156 Montgomery st.

WANTED—Experienced girl for general housework, 3 in family, $35, $40; references required. Call Monday or Tuesday, 1265 Harrison st.

WANTED—Girl for general housework; must be good cook. Apply 60 Monte Vista ave., take Oakland ave. car; phone Piedmont 813.

WANTED—Strictly first-class experienced fitter; no others need apply. Manheim & Mazor, 12th and Clay sts., Oakland.

WANTED—School girl or student to assist in light housework in exchange for good home. 2409 McKinley ave., Berkeley.

WANTED—A girl for general housework in family of three; good salary. Apply at 136 Randwick ave.; take Piedmont car.

WANTED—German-Swedish girl for general housework; must be good cook. 56 The Uplands, Claremont Park, Berkeley.

WANTED—Neat, willing girl to assist in housework in family of two. 2961 Pine ave., Berkeley, or phone Berkeley 6150.

WANTED—At the Palette Art School, 584 14th st., Oakland, students; one month's lessons free; no outfit to buy.

WANTED—Capable woman for general housework in family of 3. 1429 Le Roy ave., Berkeley; phone Berkeley 3847.

WANTED—A competent girl, German or French preferred, for housework and children; $30. Phone Berkeley 1072.

WANTED—Capable woman for general housework in family of 3. 1429 Le Roy ave., Berkeley; phone Berkeley 3647.

WANTED—Good bright girl to learn dressmaking; position and wages after learning. 1259 Jefferson st.

WANTED—A capable cook for private family; wages $35. Apply at 77 Fairmount; phone Oakland 4274.

WANTED—Experienced operators on ladies' waists. Newbauer Bros., 39 Battery st., San Francisco.

WOMAN for light housework; small family; good home, nice room, small wages. 5880 Dover, cor. 59th.

WANTED—Girl for general housework and help with baby; family of two. Phone Piedmont 1699.

WANTED—Girl for general housework. Call 2729 Fulton st., Berkeley; phone Berkeley 1517.

WANTED—Girl for general housework; experienced; references. Inquire 478 58th street.

WANTED—Cook and general housework-er. Phone Piedmont 2691; Sunday after 12.

WANTED—Good girl to assist in housework and cooking. Phone Piedmont 1098.

WANT a woman or girl for light housework; good wages. Phone Merritt 2133.

WANT young girl to care for two-year old child. Phone Piedmont 1814.

YOUNG woman with good references to do cooking and some housework; no washing nor heavy cleaning; wages $40. Phone Berkeley 1760; 46 El Camino Real, Claremont Park.

YOUNG lady stenographer or typist can have use of large office, $4 month, opportunity to establish business of her own. Box 557, Tribune.

YOUNG girl to assist general housework; good home; $15 month. Call mornings, 531 29th st., near Telegraph.

WANTED—A girl to strip tobacco. 1740 Grove st.

YOUNG lady, thoroughly experienced in printing velox photographs. Smith Bros., 465 13th st.

YOUNG woman to do cooking for family. 120 Randwick ave., phone Piedmont 2993.

SITUATIONS WANTED—MALE

A JAPANESE school boy wants position in family looking after place; could stay permanently. Philip Ikeda, 142 Santa Clara ave., phone Piedmont 1734.

A YOUNG man of 18, grammar school education, thoroughly reliable, wishes position where he can advance. Box B 683, Tribune.

A JAPANESE cook wants position in family; city or country. George, 3587 Telegraph ave.; phone Piedmont 2594.

A REFINED young man desires position as assistant bookkeeper. Address J. Gray, 1052 Jackson st.

A JAPANESE school boy wishes position near Piedmont. Phone Oakland 6517.

CHINESE young man wants position in family as cook. Young Sing, 905 Webster st., Oakland.

COMPETENT bookkeeper would like small set of books to keep evenings. Box B-647, Tribune.

CHINESE young man wishes position at cooking. 256 8th st., Oakland.

FIRST-CLASS cutter and practical tailor, steady and reliable, best references, desires position; salary $35 to $40. Box B-662, Tribune.

JAPANESE school boy wants job in small family. S. I., 290 8th st., Oakland, Japanese mission.

POSITION wanted by Chinese cook in private family; best of references. Hing You, 840 Broadway; phone Oakland 8264.

PAINTER, paper-hanger and tinter wants work, day or job; all tools. 409 11th st.; phone Oakland 4084.

UNION MUSIC

MORSE'S BAND.
Phone Oakland 3421.

WANTED—On or before Oct. 1, position as foreman or superintendent on hay, grain or alfalfa ranch; am experienced in preparing the ground, planting and irrigating and curing alfalfa; can handle large gang of men of any nationality, also experienced in handling and breeding stock; can give A1 references. Address P. O. Box 221, Elmhurst, Alameda Co., Cal.

WANTED—By middle-aged man, work on private place; handy, steady and sober; salary expected $25 per month and found. Box 229, Tribune.

WELL experienced Japanese gardener, also understands housework, wants position in family. Phone Oakland 8755.

WILLING Japanese wants janitor work, half days, in apartment house. Phone Oakland 6517.

YOUNG man wishes place to work for room and board while attending school. Address 306 12th st., or phone Oakland 3468.

YOUNG man, 20 years old, wants position with chance of advancement; sober and reliable; best of reference. Box 228, Tribune, San Francisco.

YOUNG man with wheel; collections, etc. Box 3461, Tribune.

WINDOW CLEANING

EXPERT window-cleaner, white man, wants new and old house windows to clean; 5 cents and up. Phone Home A-2503.

SITUATIONS WANTED—FEMALE

A WILLING young German wants any kind of work in private place; am handy at taxidermist work. Address C. R., 821 53d ave., Melrose.

A JAPANESE laundry boy wants position in family as laundryman, gardener or houseworker. 837 Clay st., phone Oakland 6149.

A CAPABLE young woman wants position to care for invalid or convalescent; Berkeley preferred. Box B-660, Tribune.

A NURSE with hospital training wishes a case, chronic or convalescent. Phone Oakland 5866; Box 3456, Tribune.

A JAPANESE woman wants position at plain housework in private family. Mula, 314 6th st.; phone Oakland 2272.

A FIRST-CLASS dressmaker by the day. Phone, between 6 and 8 p. m., Oakland 2404; Hotel Arcade, room 518.

A NURSE with references from best of Oakland doctors, wishes position. Phone Oakland 5506.

AN experienced child's nurse wishes position. 3965 Wilda ave.; phone Piedmont 4472.

AN American lady wishes house-cleaning or washing by the day. Phone Oakland 8526.

A GIRL wants position at second work. Phone Oakland 8638.

COMPETENT woman wants cooking and general housework; wages $30-$35. Phone Oakland 1217.

DRESSMAKER of some experience is open to engagements; $2 per day. Phone Berkeley 6178.

EXPERIENCED stenographer wants position preferably as private secretary, although experienced in law and mercantile lines; best of reference. Box 3410, Tribune.

EXPERIENCED nurse wants confinement cases; reasonable; best of reference. Phone, mornings or evenings, Piedmont 1901.

WANTED—Day work by good worker. Phone Oakland 1292.

SITUATIONS WANTED—FEMALE—(Continued)

EXPERIENCED public stenographer. Room 73, Bacon Bldg.; phone Oakland 1345; hours 9 to 5.

FIRST-CLASS laundress wishes day work; private family; $2 and car fare. 4115 Hillside ave., near Kingston ave.

FINNISH girl wishes general housework; good cook; wages $35 or $40. 1261 Campbell st., West Oakland.

JAPANESE girl wants situation as plain cook or second girl in small family; speaks English well. Glace Kanehiro, 967 Webster st., Oakland.

JAPANESE lady wants half-day work afternoons; any kind of housework, cooking, mending. P. O. Box 41, Alameda.

GRADUATE nurse wishes position in physician's office in good standing; specialist or general practitioner; half or entire day. Address Moise, 1535 Jones st., San Francisco.

LADY willow-worker; will call; beautiful willow plumes and bands made from old feathers and boas; small salary or by day. Phone Alameda 1029.

LADY willow-worker will call at homes; beautiful willow plumes made from old feathers or boas, also repaired; cheapest in city. Phone Oakland 928.

LADIES and children's plain dressmaking, mending; gentleman's clothing mended and darned; reasonable prices. 526 8th st., Oakland.

NEAT and reliable mending, darning, assist with sewing in families. 815 Campbell st.

PUBLIC stenographer, first-class, competent; call for and deliver work; rates reasonable. Apt. 22, 704 14th st.; phone Oakland 4509.

RELIABLE, elderly, active German woman wants position as housekeeper for widower; no objection to one or two grown children; a good home more than wages; references given. 1462 16th st.

RELIABLE woman wants position doing housework and plain cooking; small family. 2312 Ashby, Berkeley.

STENOGRAPHER, experienced and accurate; salary $35 to start. Box B-680, Tribune.

TRAINED nurse will accept chronic case at a very reasonable price. Phone Oakland 5997.

WANTED—By a good, strong woman, work by day. Box 2293, Tribune.

YOUNG woman wants situation in private family; general housework, good cook; wages $35. 1841 Blake st., cor. Grove st., Berkeley.

YOUNG Japanese girl wants position as cook; has had year's experience. Phone Piedmont 993.

SALESMEN—SOLICITORS

WANTED—Local sales agent for complete and high-grade line of typewriter ribbons, carbon papers and typewriter papers; unusual opportunity for hustler to build up clean and highly profitable business. The Wells Multicopy Co., Youngstown, O.

EMPLOYMENT OFFICES

AN oldest Japanese employment office, 311 7th st.; Oakland 5532, Home A-5522.

JAPANESE employment and housecleaning office—S. A. M. Co., 319 7th st.; phones Oakland 3916, A 4708.

EDUCATIONAL & MUSICAL

A Modern School for Modern Times.

Polytechnic Business College and School of Engineering, 306 12th st., Oakland, Cal. Leading Business College of the West. Courses in Business Training, Shorthand, Typewriting, Telegraphy, also Civil, Electrical, Mining and Mechanical Engineering. Summer school. Free catalogue.

BOITO College of Music—Violin, mandolin, guitar and brass instruments; private lessons 75c, 8 lessons $5; instrument furnished to beginners; orchestra rehearsals. 1383 Franklin st.

DR. MARTIN, healer, will occupy the health study hour at the Nauheim Wednesday at 8 p. m. Subject, "Relation of the Community to the Medical Profession." All cordially invited. 470 28th st.

ENGINEERING—Civil, electrical, mining, mechanical, survey, assay, day, evening; established 1864. Vander Naillen School, 51st and Telegraph ave., Oakland.

MRS. HAMBLETON'S Grammar and Commercial School, 973 5th ave.—Day school, boys and girls; classes in bookkeeping, mathematics, business practice.

OAKLAND Conservatory of Music, est. 1899, 13th, at Madison st.; director, Adolf Gregory. A thorough musical education in any branch guaranteed.

PIANO lessons 50c. 640 E. 24th st.; best methods and satisfaction guaranteed. Phone Merritt 1086.

PROF. BONELLI of San Francisco resumes his piano lessons at 1116 Alice street.

QUICKEST SYSTEM!
Stenography, typewriting; certified teacher from New York Business College. Private instruction; speed dictation. Terms reasonable. 573 17th st.; phone Oakland 9476.

RAPID and thorough progress in High School and University mathematics; 20 years' experience. Prof. S. Anderson, 1761 13th ave., East Oakland.

SHORTHAND, TYPEWRITING, office methods; private classes; professional instruction; speed methods; personal direction of Frederick G. Ibsen, certified teacher. Office 49, 1065 Washington st.

WANTED—Young pupils for piano instruction; terms reasonable. Phone Oakland 4313.

MEDICAL

a—

Specialist for Women
REGULAR PHYSICIAN.
STRICTLY PRIVATE, LOW FEES, CONSULTATION FREE.
517 Twenty-third St.
NEAR TELEGRAPH AVE., OAKLAND.
Hours 10-8. Phone Oakland 7901.

ATTENTION, LADIES
See specialist, 933 Market st., bet. 5th and 6th, San Francisco; women only; no delays or disappointments; relief guaranteed; painless methods; most obstinate cases treated; all female complaints and irregularities treated; absolutely harmless; low fees. By consulting specialist you save time and money. Advice free. 10 a. m. to 4 p. m. and 6 to 9 p. m.; Sundays, 11 a. m. to 2 p. m.

PRIVATE home before and during confinement; adoption; trained nurses in charge; confinement, $25. St. Francis Maternity Home, 563 21st st.; Oak. 3289.

VAGISEPTICS Every woman should know about this new, wonderful discovery in Vaginal Antiseptics. VAGISEPTICS are a most ingenious combination of an antiseptic vaginal suppository and antiseptic wool tampon. Failure absolute impossibility. Explanation and free sample at 629 9th st.; phone Oakland 6072. Lady agent or private call at residence.

VALPEAU'S female pills are sure; best regulation pills sold; price $2.50 by express. Osgoods' Drug Store, Oakland.

OSTEOPATHY

DR. F. A. LACEY, Osteopathy, Electro-Therapeutics, Oakland Bank Building, Broadway-12th; phone Oakland 3463.

PHYSICIANS' DIRECTORY

DR. F. D'EVELYN—Office, 2115 California st., San Francisco; phone West 1144; hours, 1 to 3. Residence, 2103 Clinton ave., Alameda; phone Alameda 150; hours, 9 to 10 a. m., 7 to 8 p. m.

HAIR SPECIALISTS

SUPERFLUOUS hair eradicated by electric needle; hair coloring; scientific facial treatments. Mrs. Moreau, 1065 Washington, Blake Block, room 69.

VIAVI

For those who would regain health by natural means; book free. Oakland Viavi Co., 322 Central Bank Bldg.; both phones.

MESSENGERS

FOR prompt messenger service phone Hudson, Oakland 4926 or A 5536.

FOR SALE—MISCELLANEOUS

A CLOSING-OUT sale, grocery stock and fixtures, showcases, scales, cash register, cheese cutter, ice box, delivery horse, two wagons, two single harnesses, counters, shelving, etc.; also meat-market for sale. 8501 E. 14th st., cor. 85th ave.; phone Elmhurst 85.

AAA—SECOND-HAND clothing bought and sold. J. Muller, 533 8th st.; phones Oakland 6457, A 3034.

A FAT MAN'S STORE—Large sizes in shirts and underwear. 1234 Broadway.

A GOOD axminster rug, 8½x10. Phone Oakland 3119.

BREEDERS' flock White Leghorns, 800, 14 and 15 months; 800 pullets, 4½ to 6 months, from famous McKim ranch; sold on account of sickness. Stansfield, 3301 E. 14th st., Fruitvale.

BIG 6 sox, 6 pair wear 6 months, $1; Litholin water-proof linen collars, 25c. Tom Ronald, 1234 Broadway.

CEMENT BLOCKS AND BRICK FOR SALE, ANY COLOR. PHONE MERRITT 3651.

FRENCH bull pups, sired by Champion Halcyon Alexandra (owned by Jennie Crocker). Mrs. Mable Meigs, 315 E. 10th st.; phone Merritt 2864.

FOR SALE, cheap, or sub-let, furnished flat 7 rooms; one block from Key Route station. 569 Taylor.

FOR SALE—One malleable steel range, 8-burner gas companion and tile board, at 275 12th st.

FOR SALE—Excelsior fur. machine. 906 14th st.

INDIAN motorcycle, good condition, $30; yearling White Leghorn hens, all guaranteed, $7 doz.; pullets, $8 doz. 1505 23d ave.

MASON and Economy fruit jars; pints, 30c; quarts, 40c; delivered. Phone Oakland 1034.

NEW and second-hand bath tubs, sinks, toilets, etc., bought and sold. 513½ 6th.

OAKLAND Typewriting Exchange, 963 Broadway; phone Oakland 5219—We sell, rent, repair all makes.

OAK. POUND, 26th and Peralta—Hunting, house dogs. Phones Oakland 893, A 1028.

PIGEONS—Black iridescent and colored maltese; HENS, Carneaux and youngsters; Homers; cheap. Mrs. Watson, 4524 St. Charles st., near High, Melrose.

PIGEONS—Runts, maltese, crosses; banded breeding; must sell; cheap. 1915 13th ave.

PHILO coops and utensils, less than half price. 670 30th st., Oakland.

SECOND-HAND lumber, doors, windows, toilets, bricks, pipe, sink, etc. New Oakland Wrecking Co., house wreckers; highest prices paid for old houses. Office, 3901 E. 14th st., cor. 39th ave.

SECOND-HAND lumber, doors, sashes, toilets, sinks, wash basins, pipe, brick, etc. 30th and San Pablo ave.; phone A 2765; open Sunday.

SLIGHTLY-USED Victor graphophone, horn and records, $15. 3440 E. 14th st.

THE improved Ohio steam cookers; less than factory price. Martin's stove store, 535 11th st.

UPRIGHT Byron-Mauzy piano for sale, cheap; cost $600; no reasonable offer refused. 1833 63d, near Grove.

WHITE LEGHORN and Barred Rock pullets, $2.50 to $10 dozen; White and Brown Leghorns, yearling laying hens, $7 dozen; thoroughbred Barred Rock hens, $15 dozen; closed Sundays. 1152 San Pablo ave., or 1175 E. 14th st.; phones A 3285, Oakland 2183.

$225—CHICKENS, 200 thoroughbreds, finest strain, white Orpingtons, Rhode Island Reds, Anconas, Minorcas, five months old, laying, with Philo coops (cost $90). 1445 60th ave.

WANTED—MISCELLANEOUS

AA—Highest Price
Good cast-off clothing, shoes; write or will call. Uncle Jake, 834 Wash.; Oak. 6793.

CASH paid for diamonds and precious stones. Karl Eber, 180 Sutter st., room 412, San Francisco.

DON'T sell your household goods until you see J. Coleman, 412 11th st., where you will realize more for it. Phone Oakland 3268.

FURNITURE WANTED—We will give you more for your furniture and household goods than you can get elsewhere. J. A. Munro & Co., 1007 Clay st., Oakland; phone Oakland 4671; 911 Phelan Bldg., S. F.; phone Douglas 641.

FURNITURE, general merchandise, etc., wanted; highest cash price paid; any amount, any kind, for country store; prompt attention. 1418 Franklin; phone Oakland 8171.

FIRELESS cooker, good make; must be cheap. Phone Oakland 287.

HIGHEST price paid for misfit and second-hand clothing. Phone Oakland 3872.

IF you must have the most money for your furniture, merchandise, etc., call up Oakland Auction Co., Meysel & Meysel, auctioneers; they will pay you the cash or sell on commission. 359-363 13th st., near Franklin; phones Oakland 4479, Home A-4479.

WANTED—Women's and children's cast-off clothing. 972 7th st.; phone Merritt 1261.

500 TO 1000 lbs. tea lead or good clean pipe cuttings wanted. Tribune office, 8th and Franklin sts.

MOVING AND STORAGE

BEKINS
OF COURSE.
1070 Broadway, near 12th st.

COOK-MORGAN Storing and Moving Co. —Furniture, pianos, merchandise, packing and shipping. Office, 503 14th st.; phone Oakland 3235.

LYON STORAGE AND MOVING CO.—Packing and shipping. 437 14th st.; phones Oakland 2071, Home A-2071.

PRICES reduced; separate rooms, under lock. Porter, 1114 Broadway; Oak. 5930.

PRESCOTT Van and Storage Co.—Separate compartment; hauling free. Office, 1115 23d ave.; Merritt 482, B 1144.

Safe Deposit Vaults
First National Bank, 14th and Broadway—Trunks, silverware, boxes, grips, furs, musical instruments, etc., stored; prices reasonable; no insurance necessary. Phone Oakland 4000.

BILLIARD SUPPLIES

BILLIARD supplies of every description.
OAKLAND BILLIARD SUPPLY CO. 416 13 St.

FURNITURE FOR SALE

BARGAIN—Furniture, good as new, of 6-room flat; must sell. 531½ 19th st.

FURNITURE of 5-room flat for sale, cheap; flat modern. 866½ Lydia.

HOUSES TO LET—FURNISHED

AAA—$22.50, COZY cottage 4 rooms; gas range, electricity, sewing machine, beds, dishes, etc.; $12.50, 3 rooms, large garden lots, near cars and trains. 614 ... st.; Shattuck car.

A SIX-ROOM cottage; piano; beautiful bath; electric lights, gas; $30 a month. 662 E. 14th st.

A THREE-ROOM corner flat, also small bungalow; near Key Route. 848 54th st.

BUNGALOW 4 rooms, bath; stove, gas plate, good furniture; reduced $17; no children. 1911 Chestnut st.

EXTRA finely furnished home of 7 rooms, complete, with piano, garden and garage if desired; near Key Route station. 478 27th st., near Telegraph ave.; open for inspection from 3 to 5 p. m. daily.

FOR RENT—Large downtown residence, 11 rooms, newly furnished, complete in every way; absolutely first-class; 4-year lease. See V. Wehe Co., 11 Telegraph.

FURNISHED 5-room cottage; with bath, piano, gas and electric lights; $25, water extra. 1017 Allston way, Berkeley.

5-ROOM upper flat, porch, adults, $25; 3-room flat, $20; 5-room cottage, $17.50; and nicely furnished, beautiful grounds, near cars and Key Route. 622 48th st., Kreekholm Court.

HOUSES TO LET—UNFURNISHED

A MODERN 8-room cottage with bath; very desirable; low rent; 1951 Grove st. Inquire 1801 Grove st.

BEAUTIFUL 6-room Alameda home, 1155 Court st., near local and cars; $30 month; worth $30. 22 Bacon Block; phone Oakland 3585.

COZY home of 7 rooms and bath, stable and garage, large yard and lawn. 909 E. 15th st., or phone Oak. 6206; rent $25.

COTTAGE and large lot, West Berkeley; will accept work in payment of rent. Phone Piedmont 5147.

COTTAGE with nice yard and basement; reasonable. 1439 Myrtle st.; phone Piedmont 5048.

FOR RENT—$25 per month, new 5-room, up-to-date cottage and garage; an ideal home, in a lovely neighborhood; 1210 E. 24th st., off 23d ave. and 25th ave.; corner lot. Phone Merritt 479; Geo. H. Lee, owner.

FOR RENT, $18—5-room cottage, nearly new, handy to local train, half block to cars, school, stores, churches, 15 minutes to city hall; everything complete and clean. 1175 E. 17th st.; key at rear.

FINE 5-room new cottage, all modern; big lot; restricted neighborhood; close to school and transportation; rent cheap to reliable party. Ida M. Sanderson, phone Merritt 175.

HOUSES, FLATS, COTTAGES.
BREUNER'S FREE RENTAL BUREAU.
Don't spend two or three days running around looking for a home. Our renting expert knows every vacant house in the city. Come and tell us what you want. No charge for our services. You are welcome to any information we can give you. BREUNER CO., 13th and Franklin sts.

NINE rooms, large yard, barn, near town and Key Route; newly renovated; $30. Apply on premises, 594 34th st.

SEVEN-ROOM house, two baths, in first-class condition; ready Oct. 1; adults. 1320 Webster.

$27.50—8-ROOM house in fine order on 12th ave., convenient to car line and school. B. H. Welch & Co., 5th ave. and E. 18th st.

10-ROOM house, 862 Harrison st.; central location; convenient to local. Inquire at 277 8th st.

HOUSES TO LET—OUT OF TOWN

SAN RAFAEL—Modern 6-room cottage, bath, basement, large porch; fine view; about half acre fenced; 8 chicken yards, house; 8 minutes walk from depot; tradesmen call; rent $15. Kirby, Glen ave., Laurel Dells.

FLATS TO LET—FURNISHED

APARTMENT flat, completely furnished, 4 rooms, bath. 486 36th st., near Key Route and Telegraph ave. cars; phone Piedmont 3565.

FOUR-ROOM furnished flat for rent; private bath, gas range and Deasy heater; sun all day; half block to Grove st. car, 2 blocks to Key Route; absolutely clean; $25. 753 53d; key 5214 Dover st.; Pied. 1350.

FURNISHED upper flat 4 rooms and bath; walking distance of 14th and Broadway, 3 blocks to 22d st. Key Route; rent reasonable. 690 Sycamore st.; phone Oakland 7974.

FINELY furnished, strictly modern upper flat 5 rooms and bath; adults; reference. 534 23d st.

FLAT of 6 rooms and bath, completely furnished; gas, piano; rent $50. 312 11th st., Oakland.

FOUR-ROOM flats near Key Route. 576 20th, $14; 573-C Jones, $25. Phone Merritt 1883.

FURNISHED 5-room sunny flat; near cars. 1564 Brush st., near 20th.

FURNISHED flat 4 rooms and bath. 533 35th st., near Telegraph ave.

FINE apartment flat 4 rooms, bath, laundry; hot water. 653 8th st.

LOWER flat, 5 rooms and bath, completely furnished, first class condition; close to business center and S. F. locals. Phone Oak. 6030.

MODERN 5-room flat, furnished complete; coal and gas ranges; fine location, on Grove, near 31st. Phone Oakland 5845.

NICELY furnished, sunny 4-room flat, all conveniences; ready Sept. 15. Call 1652 Waverly, bet. 23d and 24th sts., three blocks east of Broadway; phone Oakland 6317.

ONE of the finest furnished, sunny 5-room flats in Oakland, with piano, garden and garage, if desired; for rent; finely located; rent reasonable. 5614 Telegraph ave., near Key Route station and opposite Idora Park.

SUNNY modern flat 4 big rooms, completely furnished, $23.50; also 3-room apartment, $15; near Idora Key Route and Telegraph; also unfurnished flats, $16. John Young, 516 55th st.

SUNNY, furnished flat 5 rooms, bath; gas, electric light; hardwood floors; handy to Key Route-Grove st. cars. 804 52d st.

SEE this 3, 4, 5-room furnished and unfurnished elegant corner; adults. Owner, 2061 West st.

TWO desirable furnished 4-room flats. 533 35th st., near Telegraph.

5 AND 6 room flats; clean and sunny; modern; large yard, flowers. 459 34th st., and 1021 Telegraph ave.; key at 1021 Telegraph ave.

FLATS TO LET—UNFURNISHED

AA—$15—SWELL, sunny flat, 5 rooms, bath, gas, wash trays; half block from Key Route. 229 Hollis st., near 34th.

FREE Artistic 4-color Post Cards, 4 folds, handsomely illustrated with Oakland views.
TO ALL ADVERTISERS
Boost Oakland by sending abroad these handsome Post Cards showing industrial and residential life of Oakland; also parks, water front, boulevards, schools, etc., etc.
Classified Ads
Bring returns at once at trifling cost in
OAKLAND TRIBUNE

On With the Dance

to the music of the
VICTROLA

The $100 Victrola

¶ The winter social activities are already commencing and undoubtedly this will be a bigger dancing season than ever. For informal home dances and for the entertainment of your friends there is nothing like a VICTROLA—we have them from $15 to $200—and *on the easiest terms.* We carry all the new Victor dance Records—let us advise you as to the best selection.

Sherman Clay & Co.

STEINWAY AND WEBER PIANOS VICTROLAS AND RECORDS
SHEET MUSIC AND MUSICAL MERCHANDISE—PIANOLAS

Fourteenth and Clay Streets, Oakland
Kearny and Sutter Streets, San Francisco

SQUARE RIGGERS ARE UNDER FLAG

Five New Ships on Way to America, Is Reported.

WASHINGTON, Sept. 16.—Some of the romance of the days of the American clippers may return, for Assistant Secretary of the Treasury Peters has received word that eight of the finest square riggers on the Atlantic are coming under the Stars and Stripes as soon as details can be arranged. The square riggers belong to Charles Hunt & Co. of Boston. They are used in the South American trade, taking down lumber from North Atlantic ports to the River Plate, and bringing in return cargoes of hides. The ships are of steel construction and said to be the equal of any of their class in the world. At present they sail under the English flag.

TELEPHONE PIONEER DIES.

BALTIMORE, Md., Sept. 16.—J. H. C. Watts, a pioneer in telephone enterprise of this country, died here yesterday. Mr. Watts and Professor Alexander Graham Bell perfected the electric instrument that located the bullet which caused the death of President Garfield.

Mother Stanislaus Tells of Recovery

Neglected throat trouble and continued coughs and colds, often weaken the system. Investigate reports of recoveries brought about by Eckman's Alterative. Here is one:

Convent of St. Anne, Sanford, Fla.

"Gentlemen—In February, 1911, four doctors—examined my throat and pronounced the necessity of an operation. Having heard at Peekskill, N. Y., Motherhouse of the Sisters of St. Francis, where I was visiting, of Eckman's Alterative, I determined as a last resort to try it. After taking four or five bottles large pieces of diseased tissue came away. I continued the Alterative, to my greatest and daily relief. In ten months I was restored to perfect health. I would like them to see and hear from my own lips, if they so desire, all I would say of it." (Abbreviated)

(Signed) MOTHER M. STANISLAUS.

Eckman's Alterative is most efficacious in bronchial, catarrh and severe throat and lung affections and upbuilding the system. Contains no harmful or habit-forming drugs. Accept no substitutes. Small size, $1; regular size, $2. Sold by The Owl Drug Co., and leading druggists. Write Eckman's Laboratory, Philadelphia, Pa., for booklet of recoveries.

—Advertisement.

TWO PROFESSORS NAMED BY BOARD

Hooper Memorial Foundation Plans Outlined for Regents.

SAN FRANCISCO, Sept. 16.—Two appointments as associate professors in the George Williams Hooper foundation, recommended by the president, were confirmed by the Regents of the University of California at a special meeting yesterday. The instructors both are prominent in research work, particularly tropical medicine. They are Dr. Karl Friederich Meyer and Dr. Ernest Linwood Walker. Dr. Meyer's salary will be paid from the Hooper fund beginning next year, while Dr. Walker's salary will come at once from the fund.

The Hooper Memorial foundation already is in operation at the Affiliated Colleges, and the appointments disclose the fact that the initial work will be with tropical diseases brought here from the Orient and South Sea islands. Many such cases are found in California, it was pointed out. Expeditions may be formed later to prosecute the work. Dr. Meyer for years studied tropical diseases in South Africa.

By an amendment to the declaration of trust for the Hooper foundation, Dr. George H. Whipple, director of the school of medical research, becomes a trustee of the Hooper foundation through his position as director.

Dr. Walter Pearson Kelley was made professor of agricultural chemistry in the graduate school of tropical agriculture established by the University of California. Dr. H. J. Webber is the dean in charge of the training for special work given at this institution, which is in Southern California. Only holders of an A. B. degree can enroll at the school, which has achieved marked success in making the plants of the tropics grow in this state, including several popular fruits.

SEEK EXPANSION OF AMERICAN COAL TRADE

WASHINGTON, Sept. 16.—Aiming to expand coal trade with South America, during the emergency resulting from war in Europe, the Bureau of Mines today began the distribution of a bulletin among consumers in the Latin-American republics describing coals in the United States best available for export. The bulletins are printed in Spanish, Portuguese and English.

Of the 16,088,101 tons of coal exported from the United States in 1913, only 450,600 tons was sent to South America.

Philanthropy

SPECULATION often masquerades in the garb of Philanthropy.

"All that glitters is not gold." Representations of big "returns" are made every day to those who have a little money laid away.

The small investor will do well to follow in the footsteps of many larger ones who have found that a 4 per cent account in this strong bank with positive safety of the principal is much better than promises and great risk.

CENTRAL SAVINGS BANK
N. E. CORNER 14th AND BROADWAY
BRANCH, 49th AND TELEGRAPH AVE.
OAKLAND

VALLEJO AND MARE ISLAND

TO OPEN BIDS FOR QUAY WALL

Public Works Division at Mare Island Has Sent An Estimate.

MARE ISLAND, Sept. 16.—Bids for repairing the south end of the Mare Island quay wall will be opened in Washington, D. C., on Saturday. The public works division at Mare Island in the Navy Department will submit estimates for placing the quay wall in first-class shape, and it is [illegible] that the Navy Department will find the interior [illegible] it will cost close to $50,000 to repair the wall.

The Mare Island officers are more than anxious to have the wall placed in good shape by the end of the year, as it will be badly needed when the first of the vessels of the Atlantic armada begin to arrive at the local naval station to be docked and repaired.

WORKMAN DIES; WAS POISONED; IS CHARGE

VALLEJO, Sept. 16.—Dan de Cross, a colored workman on Mare Island came over from the navy yard at noon yesterday and on reaching Georgia-street wharf was taken with convulsions. He was hurried up to the Vallejo Drug Company's store, where Dr. B. J. Klotz treated him. He said he had been given poison in his coffee, but did not state by whom. The doctor found his pulse very weak and hurried Dr. Cross around to his quarters at 434 Maine street. He had hardly been taken into the house before he was seized with a second attack of convulsions, which caused his death. In view of his statement that he had been poisoned, Dr. Klotz performed an autopsy and has taken the man's stomach for examination.

SEEK FARM ADVISER.

VALLEJO, Sept. 16.—Secretary Chas. F. Wyer and President J. A. Kerr of the Solano County Chamber of Commerce, who have been promoting the movement to secure a farm adviser for the county, are now taking steps to organize a farm bureau in conjunction with the adviser.

VALLEJO COUPLE WED.

VALLEJO, Sept. 16.—Fred Nummer and Miss Edna Smith, both of this city, were married at the home of the bride's mother in South Vallejo last Sunday afternoon by Chaplain A. A. McAllister, U. S. N., retired.

MARE ISLAND NOTES

MARE ISLAND, Sept. 16.—There is still a possibility that the army transport Sherman may not come to Mare Island to be docked and repaired. No towing vessel is available.

The cruiser Buffalo, with the Mare Island radio crew on board, will leave Cordova on the 20th for Sitka.

The Mare Island built collier Jupiter is due to arrive in San Francisco bay on the morning of the 17th.

The cruiser South Dakota has arrived at Bremerton, according to radiograms received at Mare Island.

Assistant Surgeons C. W. Ross, U. S. N., and H. McDonald, U. S. N., left Mare Island Tuesday for Ukiah.

It was announced today by the public works department officials that the job of repairing dike No. 12 in Carquinez straits on the lower end of Mare Island is already 50 per cent completed.

The army transport Sheridan is due to arrive at San Francisco the latter part of the week from Manila.

The repairs on the Stewart, Hull, Perry, Preble and Hopkins will be completed by the navy yard mechanics on October 17.

Sixty enlisted men will be sent to the Pacific patrol squadron on the collier Saturn, which will sail from San Francisco bay on the 17th.

According to Mare Island officers at least two large ocean-going tugs will accompany the Atlantic armada through the Panama Canal next year, and on their arrival on this coast they will be stationed at Mare Island.

Mare Island officers are in hopes that they will soon be able to dispose of the old warships Independence and Omaha. The Navy Department will probably order the sale of the two ships some time this fall.

An examination will be held at Mare Island on October 5 to fill a number of vacancies of warrant machinist in the navy.

The collier Nanshan which is to leave San Francisco bay next week for Mexico, will take a 28-foot steam launch from Mare Island to one of the vessels of the Pacific patrol squadron.

Assistant Naval Constructor H. Van Keuren, U. S. N., is still in San Francisco, where he is supervising the trial trips of the K-7 and K-8.

The repairs on the army tug Slocum, as well as Lightship No. 83, will be finished next Monday.

Naval Constructor James Reed Jr., U. S. N., reported for duty at Mare Island Tuesday as assistant to Naval Constructor H. M. Gleason, U. S. N., Hull department officer.

Commander Cleland N. Offley, U. S. N., former executive officer of the battleship New Hampshire of the Atlantic armada, arrived at Mare Island Tuesday to place the repair ship Prometheus in commission.

According to the latest advices received at Mare Island, it is learned that the repairs on the H-divers will be completed at the Puget Sound station on the 21st.

OHIO SOCIETY TO HOLD ELABORATE DANSANT

SAN FRANCISCO, Sept. 16.—The first get-together party and dansant of the season of the Ohio Society of California will be held at the Sequoia Club, 1725 Washington street, near Polk, on Wednesday evening, Septembertember 30. Daniel B. Torpey, returning from the Buckeye state, will tell about the formal opening of the Ohio building at the exposition next month. There will be special fancy dancing, including the Argentine tango, and card games will be provided. The committee includes E. J. Jurgensen, chairman, Alexander Hill, treasurer; Mrs. W. J. Maloney, N. R. Arter and G. C. Brickhouse.

PEACE DAY DEMONSTRATION.

LOS ANGELES, Sept. 16.—The 90,000 school children of Los Angeles were granted a half holiday for the observance of Peace day, September 18, by the board of education last night. A parade of the children, garbed in white, civic bodies and the newly formed peace societies will march through the downtown district. Public meetings will be held.

ACUTE INDIGESTION.

"I was annoyed for over a year by attacks of acute indigestion, followed by constipation," writes Mrs. M. J. Gallagher, Geneva, N. Y. "I tried everything that was recommended to me for this complaint, but nothing did me much good until about four months ago I saw Chamberlain's Tablets advertised and procured a bottle of them from our druggist. I soon realized that I had gotten the right thing, for they helped me at once. Since taking two bottles of them I can eat heartily without any bad effects." Sold by Osgood Bros. Drug stores.

—Advertisement.

WILL PRODUCE COMEDY BENEFIT IS FOR PARISH

HELEN O'NEILL.

At St. Augustine parish hall, Alcatraz avenue and Dana streets, a three-act comedy entitled, "Why Smith Left Home," will be presented on Thursday and Friday evenings, September 17 and 18, for the benefit of the parish. The play is produced by the Paul Sesnon dramatic school, well known on both sides of the bay for the excellence of its productions. Additional features will be a chorus by the children of St. Augustine choir and a dancing specialty by the Misses Helen and Peg O'Neill.

KODANI DESCRIBES HOW HE KILLED HIS VICTIM

SALINAS, Sept. 16.—George Kodani, the Japanese photographer who killed Miss Helena Wood Smith, the Carmel painter and etcher, made a new confession yesterday in the county jail.

He confessed that he had killed Miss Smith in her little bungalow in Carmel-by-the-Sea, and not down on the beach, as he had stated previously. He said he had knocked the artist down, then strangled her.

Kodani also confessed that he had killed Miss Smith's pet spaniel, "King," which has been missing ever since Miss Smith's disappearance.

The Japanese slayer said he had carried Miss Smith's body from her home down to the beach, where he buried her. He said he killed the dog with a stove-lid and buried him near his mistress on the beach. Kodani said he killed the dog because he feared the animal might guide searchers to Miss Smith's body. He also feared the dog might raise an alarm.

Kodani appeared for trial before Superior Judge Sargent in Salinas yesterday to plead, but the case was continued a week on technical objections made by his counsel.

If you want to know how to plant bulbs and how to select the best kinds, write for THE TRIBUNE'S Garden Department of September 6. Last Sunday's issue told about fall flower seed planting. Don't miss next week's article on "Planning the Garden."

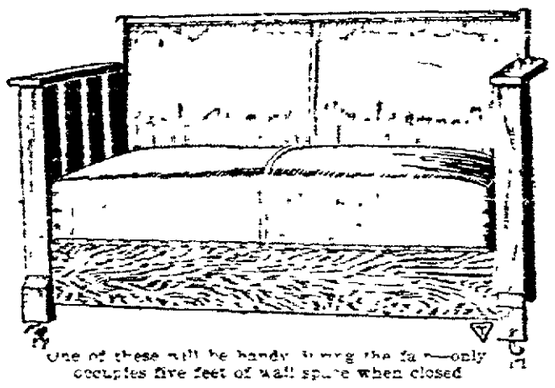

One of these will be handy during the fall—only occupies five feet of wall space when closed.

Sofa bed

includes heavy steel spring also removable cotton mattress

$4 on delivery, $1 per week $37.50

A handsome Settee when closed. One of these and two chairs about furnishes a living room.

An extra bed for company

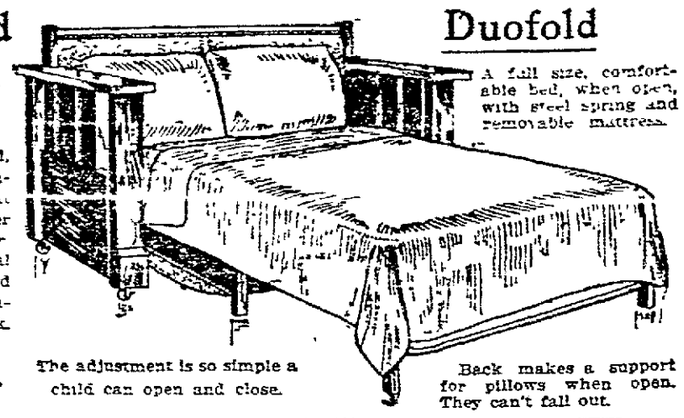

Duofold

A full size, comfortable bed, when open, with steel spring and removable mattress.

Exactly as illustrated, solid oak frame, golden finish, full size steel spring and back upholstered over springs in Boston leather. This is a substitute for real leather, looks like it and wears better than split leather as it is not so apt to crack.

The adjustment is so simple a child can open and close.

Back makes a support for pillows when open. They can't fall out.

Shown on main floor

One Price — Dignified Credit — Jackson's — Clay between 13th & 14th, Oakland — Cash or Credit

HISTORIC EMBLEM IS RETURNED TO CLUBWOMEN

SAN FRANCISCO, Sept. 16.—The flag which was presented to President McKinley by the California Club more than thirteen years ago has returned to the possession of the donor. During the visit of the late president to this city, the club, wishing to pay him some tribute, had made to order a beautiful silk flag of large proportions, the sentiments being carried further by the fact that the silk was produced in this state under the care of the California Silk Culture Society. The gold eagle surmounting was of California gold and the pole of California redwood.

Since that year of 1901, the chief executive and all of his immediate family have passed away, leaving mementos to those further removed. The flag became the property of the late Mrs. Ida McKinley Morse-Cooper, who was a niece of President McKinley.

The California Club, wishing to preserve the history and sentiment of this flag intact, lately succeeded in securing it, the members of the club yesterday voting the necessary sum. An inscription reads: "Flag of California silk presented to President McKinley by the ladies of the California Club on the occasion of his visit to San Francisco, May, 1901." Mrs. Lovell White was president of the club at that time and Mrs. D. J. Murphy, president of the Silk Culture Society then, is still holding the office.

AUTO BREAKS WRIST.

Miss Kate Burke, editor of the Concord Transcript, sustained a broken wrist while cranking her automobile yesterday afternoon. Miss Burke is well known throughout the county.

MICHEL WEILL SHOT IN BATTLE, IS THE REPORT

SAN FRANCISCO, Sept. 16.—Michel Weill, nephew of Raphael Weill, founder and owner of the White House, was recently wounded twice on the battlefield, according to a cablegram received yesterday in this city from Paris. Young Weill was a lieutenant in the French reserve army and joined his colors immediately after war was declared.

According to the cablegram received here Weill's wounds are not serious. He was shot through the shoulder and arm. It may be several months, however, before he can rejoin his regiment.

Raphael Weill, despite his age, offered his services to France immediately after war was declared, but he was rejected on account of his advanced years. He then returned to this country, and is due to arrive in San Francisco Saturday. The Weills are Alsatians. Young Weill has never renounced his French citizenship, although he has spent most of his life in California.

ENTERTAIN FEARS FOR SCHOONER ANNA OLGA

NOME, Alaska, Sept. 16.—Fears were felt for the safety of the gasoline schooner Anna Olga, Captain Chris Sten, which was last heard from at Point Barrow August 25, when she started for Nome after repairing a broken propeller shaft. It is feared the vessel, which is under 50 feet in length, may have been lost in the storm of September 2.

On board the Olga, besides Captain Sten, were: Captain Sten's wife and four children, John Sundblat, engineer; John Ehrlin, mate, Clarence Teine, cook, and a man named Isbester, who was on his way to Nome for medical treatment.

LAST RITES SAID FOR LATE SENATOR FELTON

SAN FRANCISCO, Sept. 16.—The body of the late Charles N. Felton, former United States Senator, who died at his home in Menlo Park last Sunday, was laid to rest yesterday. The interment was private, but the funeral service in Grace Pro-Cathedral was attended by hundreds of the old friends of the veteran statesman, and the flowers sent were many and beautiful.

Bishop William Ford Nichols officiated at the service, and he was assisted by Dean J. Wilmer Gresham, Archdeacon Emery and Rev. Walter Cambridge of St. Matthew's Church, San Mateo. Old friends who acted as pallbearers were Judge Thomas F. Graham, Timothy Hopkins, E. S. Pillsbury, George Ives, Judge J. A. Cooper, Frederick Cole, James Flood and Joseph Quay.

CHILDREN ARE AIDING IN PLAN FOR MEMORIAL

SAN FRANCISCO, Sept. 16.—The 591,000 children in the public schools of California are responding enthusiastically to the call to help swell the fund of the Pioneer Mother Monument Association which will install at the Panama-Pacific International Exposition a statue to the pioneer mother.

This work, by Charles Grafly, will eventually become a permanent San Francisco attraction.

Miss Caroline A. Snook, treasurer, by whom funds are being received at the association's headquarters, room 702 Exposition building, yesterday declared that the penny contributions of the school children are but one of many indications of keen interest in this typically Western monument.

A meeting of the ways and means committee will be held this afternoon.

"NATIONAL HERO SERIES" NO. 10

Kossuth—Greatest of Hungarians

THIS noble lover of Liberty was to his beloved Hungary what Patrick Henry was to American Independence. "Give me Liberty or give me death" meant to Kossuth all that made life worth the living. He lived for ninety-two years, and his long and honorable career was devoted solely to secure for Hungary National Independence. For it he suffered imprisonment and exile. For it he worked as few men have ever worked. His fiery soul was expressed in his writing, and his impassioned oratory thundered across the two continents. All the world read and listened to this high-souled Hungarian Patriot. When exiled our government sent the U.S. Steamer Mississippi to Turkey and brought him to our shores as the guest of the Nation. To-day we have millions of Hungarian citizens, each one a lover of Personal Liberty. To secure it they sought our shores, and to a man they will fight to the death to keep forever alive the spirit and letter of our immortal Declaration of Independence. They make good citizens, and like Kossuth detest prohibitory enactments which make the many suffer for the faults of the very few. For centuries Hungarians have as a nation been moderate users of barley brews and light wines. Their votes are always registered against any legislation which proposes to regulate human diet by law. "Thou shalt NOT eat this—thou shalt NOT drink that"—to those of brave Hungarian blood is insufferable tyranny. For 57 years Anheuser-Busch have been proud to serve their Hungarian patrons. They have helped to make the sales of their great brand Budweiser exceed those of any other beer by millions of bottles. Seven thousand, five hundred people are daily required to keep pace with the public demand for Budweiser.

ANHEUSER-BUSCH · ST. LOUIS, U.S.A.

Bottled only at the home plant.

Tillmann & Bendel and Anheuser-Busch Agency } Distributors San Francisco, California

Budweiser
Means Moderation

FLATS TO LET
UNFURNISHED—(Continued)

MODERN lower flat 7 rooms; rent $25; no children. 579 22d st., near Grove.

MODERN 6-room flat; grate, linoleum, stair carpet, combination range, hot water heater; $27.50. 1116 18th st.

FOR RENT—Two flats of 4 and 5 rooms each. Key at 764 19th st., Oakland.

MODERN new 4-room sunny flat near S. P. and Key Route trains. Apply 956 Kirkham.

NEW flat; exceptional; modern improvements; sunny, steam heat, electric vacuum cleaner, phones, garden; few minutes' walk either train service; leading shops, choice location; rent reasonable; references. 1431 Webster st., Oakland.

NEWLY-TINTED, modern 5-room lower flat, 1014 Filbert, half block Key Route, walking distance Broadway; $25. Key 1008 Filbert.

SUNNY flat, close to 8th st. and Oak station; rent reasonable. 861 Madison street.

VERY sunny 6-room, modern, upper flat, 608 37th st.; rent reasonable. Phone Piedmont 1114.

TWO, three or five furnished housekeeping rooms; all modern conveniences, cheap. 2116 Elm st., near 34th and Telegraph.

THREE sunny rooms, furnished complete; electricity, gas and bath; $15 per month. Apply at 1907 Filbert st.

TO LET—A modern corner 5-room flat with sleeping porch, near Telegraph. 471 38th st.; rent $21.50.

THREE unfurnished flats; two upper and one lower; reasonable. Key 1019 Filbert.

UPPER flat 6 sunny, clean rooms; electricity and gas; reasonable rent. Key at 612 14th st.

$16—LOWER 6-room flat in fine order on 6th ave., close to schools, car lines and car barns. B. H. Welch & Co., 5th ave. and E. 18th st.

$14—LOWER FLAT—4 rooms, bath, laundry, sun, flowers. 959 30th st., one block west San Pablo.

$17—4-ROOM nice sunny upper flat. Call at 432 Moss ave.

ROOMS TO LET
FURNISHED

AT THE CHELSEA,
1410 Franklin st., elegantly furnished sunny room; moderate; convenient to both locals. Phone Oakland 8349.

A LARGE, sunny, furnished room; running water. 1116 Alice, cor. 13th; phone Oakland 6978.

AA—SUNNY rooms, $2 up; hot water, free baths; fine location. 572 10th st.

MARVEL, 835½ San Pablo ave., one block to Key Route—Single rooms, $1.50 up, also light housekeeping; gas, bath, phone, hot and cold water in rooms.

AAAA—LARGE, sunny rooms, bath; reasonable; near Key Route. 562 Hobart.

LARGE, elegantly furnished, light, sunny front rooms; also garage; 5 minutes to Key Route. 2249 Grove, cor. 35th; phone Piedmont 2670.

LARGE, sunny, furnished room, strictly modern home; down town; fine surroundings. 663 11th st.

NEWLY furnished outside rooms; three minutes to 22d st. Key Route, Telegraph or Grove st. lines; block to Y. M. C. A.; electricity; private house. 529 Jones st.; phone A 2932.

NEWLY furnished rooms for rent; price reasonable. 715 13th st., near Castro.

NICELY furnished rooms near Key Route; private family. 564 24th st.

OFFICE rooms, housekeeping and sleeping rooms, with bath. 1241 Broadway; phone A 5739.

ROOMS by day, week or month, also *housekeeping*; same block Key Route station, 22d and Broadway; rent reasonable. 1603¼ Broadway.

THE COAKLEY, just opened; new and modern; single rooms, private bath, free phone. 566 15th st., bet. Clay and Jefferson.

THE CECIL—Nicely furnished, transient rooms; bath, phone. 530 13th st.; phone Oakland 2708.

TWO furnished rooms, modern, walking distance. 320 Telegraph ave.; Flat C; reasonable.

TWO single rooms, nicely furnished, sunny, etc. 515 Apgar st.; phone Piedmont 4164.

TWO front rooms and sunny skylight room. 469 10th st.

ROOMS TO LET
UNFURNISHED

THREE unfurnished housekeeping rooms in a 5-room flat. 961 Chester st.

ROOMS AND BOARD

AT the Hotel Avondale, 28th st., between Telegraph and Grove, large sunny rooms with bath; also single rooms; excellent chef; 5 min. ride to 14th and Broadway; 35 min. to S. F. Phone Oakland 4589.

A—CHEERFUL home for convalescents or semi-invalids; good table; Warren and Main sts., Hayward; references. P. O. Box 125, Hayward.

AA—FINE sunny rooms; excellent board; individual tables; large grounds; convenient to trains. 1020 Madison, cor. 11th.

A BEAUTIFUL room, private bath; also single room; fine home; excellent table. 1397 Alice st.

BEAUTIFUL new sunny corner house, steam heat, hot and cold water, wall beds, single or in suite, private baths, best of board, breakfast and dinner served, no luncheon; nice home for business people; 5 minutes to 14th and Broadway. 1248 Jackson, cor. 15th.

BOARD and room in newly furnished modern home; beautiful reception hall and parlor; all other home conveniences; excellent board. 1053 Jackson.

BOARD and room strictly home cooking, $6 week, or table board $4.75; 2 blocks from Key Route. 966 14th st., bet. Myrtle and Filbert.

BOARD and room, strictly home cooking, $6 week or table board $4.75; 2 blocks from Key Route. 966 14th st., bet. Myrtle and Filbert.

BOARD and room, or day board; everything new; good home cooking; private family; close in. 133 12th st.

BOARD and room, $5.50 per week; home cooking. 170 9th st., cor. Jackson.

LARGE, sunny rooms; first-class table board; near 22d and Broadway. 528 Jones.

NICELY furnished sunny room with board, suitable for two gentlemen in private family. 1226 Chestnut, bet. 14th and 16th.

OUT of the ordinary room and board in beautiful home; grounds, etc. 1355 Webster st.; phone Oakland 2447.

PLEASANT room and board, private family; suitable for 1 or 2. 148 Lester ave.

THE DEL MAR
185 FIFTEENTH STREET.
Room and board, single or en suite; all modern conveniences. Oak. 6382, A 3760.

The Lakeview
Extra large, sunny rooms, with excellent board; facing the lake. 1067 Oak st.; phone Oakland 6763.

$2.50 PER WEEK and up, large rooms, front, for couple, with or without board; three blocks from Broadway, two to S. P. electric. 254 12th st.

COUNTRY BOARD

COUNTRY BOARD.
Board for few select people; nearby country; new house; sanitary plumbing; home table; $10 per week. P. O. Box 86, Concord, Cal.

CHILDREN BOARDED

FIRST-CLASS board and care for 1 or 2 children by widow lady. 414 E. 18th st.

INFANTS well cared for; good home; best of references. Phone Merritt 3266.

WANTED—Child to board, about 4 years old, boy preferred, by Protestant lady; nice home. Box 2286, Tribune.

HOUSEKEEPING ROOMS

AA—CLEAN, furnished housekeeping apartment, 2 and 3 rooms; sink, running water; $14 and $16. 1405 West st.

HOUSEKEEPING ROOMS
(Continued)

AT 548 15th st., near 22d st. Key Route, two or three sunny housekeeping rooms; modern.

A NICE sunny housekeeping apartment; also single rooms. 915 San Pablo.

ALICE, 830—Large furnished housekeeping room for two; $3 per week.

CONVENIENT to San Pablo ave. Key Route, 3 clean, completely furnished rooms, $12; 4 rooms, $15. 1151 45th st.

FURNISHED bay-window front room for housekeeping, $3.50 a week, including gas. 715 10th st.

FURNISHED housekeeping rooms at 1058 Kirkham st., Oakland; all conveniences.

FOR RENT—1, 2 sunny housekeeping rooms. 604 San Pablo ave.

HOUSEKEEPING and furnished rooms by day, week or month. 1057 Alice st.

HOUSEKEEPING rooms to let. 1258 Harrison st.

LARGE, sunny rooms; dining-room, kitchen, gas, electricity; near trains and cars; furnished or unfurnished. Phone mornings, Alameda 1689.

NICELY furnished 2-room suite; housekeeping privileges arranged for. 721 Telegraph ave.

ONE modern 3-room furnished apt., one modern 4-room unfurnished apt. 2219 Elm st.

ROOMS, with or without housekeeping, $10 up; 4 minutes to 14th and Franklin. 1220 Harrison st.

THREE nicely furnished housekeeping rooms; every convenience; reasonable rent. 895½ Oak st., Alameda.

THREE furnished rooms, bath, gas, electricity; separate entrance; adults; $16. Call afternoons, 818 21st st.

TWO sunny housekeeping rooms; gas, electricity, bath; all conveniences. 253 12th st., cor. Alice.

TWO or three nicely furnished, sunny rooms; piano, sink, gas and coal range; $20. 918 Adeline st.

TWO furnished rooms for housekeeping, near Key Route; in private family. 1035 Filbert st.

TWO furnished housekeeping rooms; reasonable. 959 37th st., near San Pablo ave.

1317 ALICE ST.—Two housekeeping rooms close in; all conveniences; also single room. Phone Oakland 9287.

1076 14th—SUNNY bay-window suites, $9, $10 and $12; elegant, modern house; bath, gas, phone free.

1277 WEBSTER st.—Housekeeping suite, 2 or 3 rooms; all conveniences; close in; bath free.

$7—SUNNY furnished room, light housekeeping; suitable for 2 men. 819 15th st.

APARTMENTS TO LET

Annabelle Apartments
Two and three rooms, furnished; hot water, steam heat, private phones; near Key Route; new, high-class but reasonable. 570 24th st., near Grove.

AT Safety Apts., summer rates; modern 1, 2, 3-room apartments; central. 228 San Pablo ave.; phones Oakland 2995.

A—Maryland Apartments
Oakland's leading family apartment house; new and modern in every detail; private phones, steam heat, recreation grounds; rates $25 per month up. N.W. corner Telegraph ave. and 33d st.

AAA—St. Nicolai
Apartments; new management; strictly first-class; elegantly furn.; steam heat, private phone, elevator; references required. Note location, 16th and Clay sts.

AA—1220 Jackson Street
Beautiful 4-room apts.; furn. or unfurn.; steam heat, hardwood floors, vacuum cleaning, yard, flowers, high-class, elegant location.

At Newsom Apartments
New, beautifully furnished; private phone, heat, etc.; three blocks Key Route Inn; reasonable. 24th and Valdez, east of Broadway.

ARCO APTS. Madison st., bet. 14th and 15th—New, completely furnished 2 and 3-room apts.; hot water, steam heat; free lights, janitor service. Phone Oakland 6361.

AA—New, Elegant
Frederick Apartments, 41st and Telegraph, at station—2 and 3 rooms; beautiful; reasonable; convince yourself.

At Elsmere Apartments
2 and 3 rooms, thoroughly up to date, with sleeping porches. 309 19th st.

APARTMENTS, 4 rooms and bath, completely furnished for housekeeping. 196 E. 16th st., cor. 4th ave.

APARTMENT of 4, furnished or unfurn. rooms; private bath, heat. 800 14th st.

BUENA VISTA, Brush, near 13th—Finely furnished; near Key Route station; private baths; reasonable; central.

Casa Rosa Apartments
Rates $28.50 up; furnished complete; 40-gallon chemical fire engine installed; 4 exits. 1213 Market st., off 15th st.; phone Oakland 4164.

CALL UP OAK. 1148 / A 2061
ask about furnished apartments. We are near Key Route and walking distance. We can surprise you; try it.

COLONADE, 546 33d st.—Cozy apts., 1-2-3 rooms; reduced; free lights. Pied. 2054.

GLENWOOD APARTMENTS.
Nicely furnished apartments, also business rooms for rent. 1165½ Washington, cor. 14th.

GRAFTON APTS., 831 San Pablo ave.—Newly furnished 3-room apartments; near 23d st., block Key Route station.

LAGUNA VISTA, 22d st., cor. Harrison—Furn. Apts., $25 to $40. Phone Oak. 7812.

MURI-ELL—Completely furnished 2 and 3 rooms; private phones, steam heat, etc.; in beautiful location; 1½ blocks from 22d st. Key Route depot; $25 and up. 327 Grand ave., near Webster.

Primoroso Apartments
New, very large rooms, 2 and 3-room apartments, beautifully furnished; steam heat, hot water and telephone free; rates $20 and up. Location, 437 E. 19th st.; phone Merritt 4007.

PALM INN APTS., 534 25th st.—Newly furnished; under new management; absolutely modern; large grounds; garage, billiards, sleeping porches. $25 up.

Roslyn—19th & Telegraph
1 to 4 rooms, furnished or unfurnished.

ST. REGIS APARTMENTS
A HOUSE OF HOMES. 1748 Grove st. Newly and completely furnished 2 and 3-room apartments; also single rooms; hot water, heat, phone, janitor service.

SPECIAL SUMMER RATES, HARRISON APTS.; 2-ROOM APARTMENTS, $12 MONTH; ONE WEEK'S RENT FREE. 9TH AND HARRISON.

SUNNY, unfurnished 3-room apartment flat; wall bed, gas range, heater; $18. N. E. corner Oak and 6th sts.

THREE-ROOM sunny apartments; modern; gas, electricity; yard; on car line; near Key Route. 5946 Telegraph ave., cor. Rose.

THE WAGNER — Modern apartments; phone in each; cheap rent. 23d, Brush, San Pablo.

TWO or 3-room modern apartment to let, with bath, at the Cecil, 530 13th st.

Wollindale Apartments
No. 1330 Alice st., near S. P. electric line to San Francisco; 4 large rooms with bath, pantry, closets and laundry; completely furnished for housekeeping; all modern improvements. Phone Oakland 1362.

$17—NICELY furnished 2-room apartments; wall beds, etc. Colonade, 546 33d, bet. Telegraph and Grove.

205 TELEGRAPH, cor. 13th—Sunny, desirable, unfurnished apartments. Office 510 18th st.

3-ROOM apt., nicely furnished, steam heat and bath. 800 West 14th st.

COUNTRY REAL ESTATE

Oakdale Ranches

Mr. Homeseeker, here you are. We have 1700 acres of choice land under the ditch; water goes with the land; good schools, churches and high school. Oakdale is the finest fruit and alfalfa district in Stanislaus Co. This tract is cut up into 10 and 20 acres and will be sold on very easy payments.

J. Hay Smith Co., Exclusive Agents
956 Broadway. Branch Office, 46th ave. and E. 14th st.

COUNTRY REAL ESTATE
(Continued)

Alameda County Acreage
between Oakland and Hayward, one acre, $750, $75 down; fine soil, level; half block to E. 14th st. car.

Two acres; $850 each, $85 each down; fine soil, unexcelled for nursery purposes.

Small apple orchard; suburban home-site; $660, $66 down; a beautiful property; half block to car line.

Small suburban home-site; $100 cash required; apricot and cherry orchard; on E. 14th st. car line; $540.

One-fourth acre; $270, $27 cash down; level, best soil; handy to car line; just the property to start a small chicken farm.

One-fourth acre; $300, $30 cash down, $5 a month; best buy between Oakland and Hayward.

Write:
McHENRY & KAISER,
1208 Broadway, Central Bank Bldg., Oakland.

A VALUABLE ranch of 160 acres four miles east of Livermore, on Mocho Creek; house, barn, well with mill, best of water, hog-proof fence, creek through end of place; 40 acres in grain; 300 cords of oakwood, 30 head hogs; good for chickens or turkey-raising; level road to place; price $8000; part cash. For further information address P. O. Box 681, San Leandro.

BLOCK of land situated on Foothill Boulevard; 15 lots; sewer and street work complete. For information apply P. O. Box 681, San Leandro.

CALIFORNIA is a land of fertile soils.

California is a land of equable climates.

California soil and climate produce fortunes in fruit.

Butte county has the most fertile soil in California.

Butte county climate is particularly adapted to the production of prunes, almonds, peaches, pears.

The Bidwell ranch in Butte county has been producing these fruits for more than a generation. For more than a half century the Bidwell ranch has been famous for its fruits.

The Bidwell ranch, 2,500 acres, is now being sold in little farms at prices to attract the enterprising settler who knows good land when he sees it.

The terms are 10 per cent down, the balance in seven years.

Purchasers can practically buy the land with our money.

The soil can be plowed any day in the year.

It is 18 feet deep. There is an abundance of water underlying it. Wells can be sunk at very little expense and the orchards there are full bearing fruit trees, peaches, plums, prunes, apricots, almonds, olives, nectarines.

There are also berries of all kinds.

This soil and climate produce luscious fruits of all varieties in the greatest abundance.

The Bidwell ranch offers the advantages of deep soil (18 feet) of proved fertility.

There are two railway trains every two hours.

The land immediately joins the city of Chico, a progressive, prosperous town of 10,000 people, 186 miles from San Francisco, 90 miles from Sacramento.

With the low prices and the easy terms the advantages offered are more attractive than in any other section of California. Seeing is believing.

Come to see the land, the trees, the fruits, the flowers, the vegetables, the alfalfa, the climate.

Write for specific information about these orchards and other property.

Write to
ANNIE E. K. BIDWELL ORCHARDS CO. of Chico,
Clarence Reed, Chico, Cal.
A. E. Montgomery, Union Sav. Bank Bldg., Oakland, Cal.

FINE lot in Broadmoor, 100x250; price $2150; $200 down, $20 per month. Apply No. 3 Beverley ave., Broadmoor; E. M. Smith.

FINE corner bungalow in Broadmoor; large lot, garage; for sale cheap; party going away. P. O. Box 681, San Leandro.

LANDS
that will return an income and enhance in value are being sought by everyone.

THE MOUNT DIABLO COUNTRY
is offering the best chance for investment and the choicest homesites to be found around the bay cities, with rich soil and a climate permitting the culture of all semi-tropical fruits.

ENGLISH WALNUTS
have proven to be a source of great income and a permanent investment, insuring an easy living.

ONE OR ONE HUNDRED ACRES
can be purchased on very easy terms. Ask for our new booklet.

R. N. BURGESS COMPANY,
907 First National Bank Bldg. and 418 Market st., San Francisco.
1258 Broadway, Oakland.
Brooks & Stewart, Walnut Creek, Cal.

YOUR OPPORTUNITY.
15-acre fruit ranch, 7 miles from Oakland on county road; 5-room house; pears, grapes, prunes, walnuts; fine view; will sell part or all; terms to suit; $1100 per crop on place this year.
R. N. BURGESS CO.,
1258 Broadway, Oakland; phone Oak. 165.

COUNTRY REAL ESTATE
(Continued)

ORANGE and lemon orchard in full bearing; next year's crop sold; good buildings; $8000 swings this; will pay big percentage on investment. Full information at 5605 Dover; phone Home H-6824.

Small Chicken Farm
$725, terms, $250 cash; house of 3 rooms; barn, chicken and pigeon houses, fine well, fruit trees, garden, truck; a few hundred feet from E. 14th st. car line, bet. Oakland and Hayward; just the place to make a start in the chicken business; soil the best.
McHENRY & KAISER,
1208 Broadway, Central Bank Bldg., Oakland.

TIMBER LAND AT SACRIFICE—Quick sale, $1200 per quarter; four-quarter sections best timber land in Northern California; State lieu selection; worth $20,000 at Government prices for stumpage; should be worth $50,000 when Panama Canal opens; financial commissioners will find this attractive. Engineer, 1117 Western Metropolis Bank Bldg., San Francisco.

3000 ACRES IRRIGATED ALFALFA LAND in prize-winning county of the State; rich sandy loam, best of alfalfa, melons, sweet potatoes and all fruits and vegetables; R. R. station on tract; ample water supply; water-right with land; 10 to 20-acre tracts sold at low prices and easy terms. Call or write for full information and copy of first newspaper; new town just started; R.R. fare paid all buyers.
McHENRY & KAISER,
1208 Broadway, Oakland, Cal.
P. S.—We urge all our clients to investigate this proposition.

50x188, COVERED with assorted fruit; E. 14th st. car stops in front of lot; price $1050. P. O. Box 681, San Leandro.

REAL ESTATE

ADAMS POINT DISTRICT—6-room bungalow; 50-foot lot; strictly modern; hardwood floors, plate glass windows; furnace all installed; built for a home; will sell at a sacrifice. 730 Grand ave.; phone Oak. 7974.

JUST COMPLETED bungalow of 7 rooms, bath and sun-deck; hardwood floor, cabinet kitchen, shower-bath, gas heater, mirror doors, stone front; this is a snap; owner on premises. 421 Oak Grove ave., near College.

LAND for subdivision, well located, size 1000 ft. frontage, 266 ft. deep; new modern home, garage, mill, tank; 2 blocks from 5c fare to Broadway; near S. P. local. M. L. Summers, 1501 47th ave.

List Your Property
with us; loans, general insurance. Alameda County Improvement Co., Inc., 908 Broadway. Phone, Oakland 2061.

100x350
NEARLY AN ACRE, WITH RUNNING WATER; 4 MINUTES' WALK TO E. 14TH ST. CAR LINE; BEST OF SOIL. EASY TERMS. P. S. LUTTRELL, COMMERCIAL BLDG., 12TH AND BROADWAY.

$350 CASH equity in North Berkeley lots for $100. Box 5233, Tribune, Berkeley.

FRUITVALE REAL ESTATE

GEO. H. LEE & SON,
1304 Fruitvale ave., Fruitvale.
FOR SALE.

$350 cash, $20 monthly—Cozy 5-room bungalow in a nice location; a lovely home; near cars and school; street work complete; good surroundings; fruit and flowers; in sunny Fruitvale, away from fogs and raw winds; lot 40x100; price $2350.

$500 cash, $35 monthly—5-room cottage, in a rare gem location; one block from cars, near grammar school and nice homes; A1 soil; immense shade and fruit trees; small fruits and shrubbery; flowers; nicely sheltered, away from fogs and winds; a rare home and a bargain; size 92x120; price $2750.

$400 cash, $20 monthly—5-room bungalow, high basement cottage and garage; up-to-date throughout; grand site; lovely corner; Latham Terrace; away from cold winds and fogs; an ideal home; 2 lines of cars; 10 minutes to steam local trains; 2 grammar schools; 1210 E. 24th st. corner lot, 34.65x41x120; price $3250.

$500 cash, $35 monthly—2-story modern house of 9 large rooms; floored attic; servant's room and basement; double plumbing, double walls and floors; large rooms and closets; ideal location; no fogs nor cold winds; near schools and car lines; flowers and full-bearing fruit trees, small fruits and shrubbery; lot 56x125; price, all told, $5000.

Call or send for circular. 1304 Fruitvale ave., Fruitvale, near S. P. station and Hayward electric car line; phone Merritt 479. Carriage free.
GEO. H. LEE & SON, Owners.

MELROSE REAL ESTATE

FOR SALE—Going away; fine 3-room bungalow; cheap at $2200; small amount cash, balance like rent, int. 7 per cent; living room is about 14x22; paneled 7 feet high; beam ceiling, fine landscape scenery on walls, fine plumbing; see this. Also have large 7-room bungalow near the above; large lot; price reduced to $2750; shades, fixtures go in; terms about $200 down, balance like rent. Take E. 14th street cars that go to 55th ave., get off there, walk about 1 block to No. 1464, on 55th ave. Mrs. C. S. Drake.

SAN LEANDRO
REAL ESTATE

TWENTY acres for subdivision bet. S. P. electric line and proposed Key Route; will make 120 lots, 40x130; price $1650 per acre.

15 acres on E. 14th st., suitable for subdivision; a snap.
HOME REALTY CO.,
Herrscher Block, San Leandro.

ELMHURST REAL ESTATE

LOOK AT THESE

$1100—Shingled bungalow, 2 rooms; gas and electricity; lot 40x120; close to car line; this is offered cheap for cash.

$650—Fine corner lot, 50x100; close to car line; fine home-site. TERMS.

$2500—5-room modern cottage; cement sidewalks; every modern convenience; lot 80x125. A SNAP.

$2000—5-room modern cottage; good neighborhood; close in; lot 40x125; only $400 cash, balance like rent.

J. E. HOOD
9729 E. 14TH ST., ELMHURST.

HOUSES FOR SALE

A BARGAIN—Beautiful new 5-room bungalow, everything modern; close in; terms to suit. Owner, 1443 Broadway.

A FOUR-ROOM bungalow; cabinet kitchen, pergola porch; North Oakland; near Key Route. Address Box 2229, Tribune.

A MODERN 5-room bungalow, reasonable; furnished or unfurnished. 1745 12th ave., East Oakland.

A FIVE-ROOM cottage; up-to-date, close in; only $3000. See owner at 1115 30th street.

Bungalow Buy
IN
LINDA VISTA.
$4250; $500 down; 5 rooms; new; lot 35x150; south frontage; Moss ave., east of Oakland ave. R. D. HUNTER & CO., 473 14th st.; phones Oakland 1950, A 1921.

HOUSES FOR SALE
(Continued)

BUNGALOW, Fruitvale; 5 rooms; new, splendidly constructed; nothing down, $25 month; price $3000; marine view; cars one block. Phone Merritt 4185.

CHEAP for cash, cottage, 4 rooms, bath, high basement, close to S. P. 1003 9th ave.

INVESTIGATE—Sacrifice 5-room Claremont cottage, $3000, $250 cash; also new bungalow, $3300, $300 cash and $25 a month; also Claremont lots, 35x180, $1100; 45x100, $1375; 40x105, $1050. H. S. Wiggins, 55th and Telegraph ave.

I HAVE very sightly lot in Fourth Avenue Terrace, will sacrifice or build to suit on your terms. Phone evenings, Merritt 4022.

FIVE-ROOM bungalow, lot 30x134, reduced to $2400 cash for quick sale. 593 Apgar st.; phone Oakland 6638.

FOR SALE by owner, 6-room house; lot 40x120; $1400, terms. Room 48, De Roy, 785 Washington st., Oakland.

IF you want a bargain, a new 5-room story and half Queen Anne house, close in, apply to owner for price and terms. T. S. Nicholas, 570 30th st., or phone Oakland 3979.

I HAVE some beautiful lots; will build for you on very easy terms; restricted property. Box B-662, Tribune.

JUST FINISHED; within walking distance; fine 2-story 6-room bungalow with sleeping porch; very sunny; nr. Key Route; 543 36th st., bet. Telegraph and Grove. Owner, 519 35th st.; phone Pied. 997.

Modern Home at a Sacrifice
$1000 cash; price $4850; out of town owner anxious to sell; possession at once; beautiful corner lot, 39x141; house of 7 large rooms; hardwood floors, sleeping porch; handy to car line. A rare chance to secure a bargain in location that is advancing very rapidly. We will stake our reputation as judges of real estate values that it is the best buy in Oakland.
McHENRY & KAISER,
1208 Broadway, Central Bank Bldg., Oakland.

Melrose Bargain
$75 down and $25 in 6 months will purchase the finest new 5-room bungalow in Melrose; must be sold this week. Box 2295, Tribune.

MUST sell my close-in 6-room, modern home; large lot; no reasonable offer refused; will take lot in part payment. Box B-642, Tribune.

MODERN 5-room cottage; hardwood floors; easy terms; lot 40x100; or will build to suit; terms; other lots. Owner, R., 214 Bacon Bldg.

MUST sell my close-in 6-room modern home, large lot; no reasonable offer refused; will take lot in part payment. Box B-642, Tribune.

NEW 7-room house on E. 18th st., near 10th ave.; sleeping porch, furnace, cabinet kitchen, oak floors in first story; cement basement; fine lot; in choice location; price reasonable; terms easy. B. H. Welch & Co., 5th ave. and E. 18th street.

NORTHWEST corner, near W. P. depot; improvements good; will pay good rate of interest on the price asked for property. Apply to owner. Box 2275, Tribune.

$900—SMALL 4-room house and lot; street work done; good neighborhood; terms to suit owner. 1233 Pearl st., Versailles station, Alameda.

$3000—FIVE rooms; large lot, near 34th and Telegraph; worth $4000. Phone Piedmont 5796.

ROOMING HOUSES
FOR SALE

FORTY-ROOM lodging house, center of town; long lease; $3000; will swing this. Box 2294, Tribune.

FOR SALE—16 furnished rooms; $200; bargain for couple. 1033 Adeline st.

NINE-ROOM transient flat for sale, cheap, by owner; no agents. 465 10th st., Oakland; phone A 5457.

LOTS FOR SALE

A CHEAP N.W. corner on Alcatraz, 150 feet from Telegraph; 40x100. For particulars phone Piedmont 3121, or write 332 61st st., Oakland.

FOR SALE or trade—2 lots in Elmhurst, 50x173; three blocks to car barn, one block E. 14th st. Address Box 3450, Tribune.

HAVE a $650 and $800 lot, Fourth Ave. Terrace; gas, electricity, water, sewer and street work all complete; building restrictions, $1500; street well built up with nice homes; block and a half from car line. Box 2276, Tribune.

HAVE one of the finest lots in Melrose Heights which I will sell on your own terms; no agents answer. Box 3451.

LOT 50x125, in Claremont Park, on El Camino Real; $300 less than value. Owner, Box B-650, Tribune.

SIX fine lots in restricted district, all improvements in; price $900 each; easy terms. Owner, Box B-661, Tribune.

Thompson Heights
Lots for sale at a bargain; call at 5:30 p. m. or Sunday p. m.; located on Redwood road, one block south of Hopkins st., two blocks west of Liese ave. car line, Fruitvale.

40-FOOT lot, near Foothill Boulevard, Melrose; half block from school; $500 cash. Box 3466, Tribune.

3 CHOICE Piedmont lots cheap; proposition for builder. Owner, 1157 Franklin.

PROPERTY TO EXCHANGE

FIVE acres apricots in full-bearing; half mile from school, 2½ miles from Hayward, in Castro Valley; will exchange for unimproved city property, cottage or bungalow. Phone Oakland 4378.

HANDSOME Adams Point home; will take clear lots or house and lot and small cash payment. Owner, 514 Oakland Bank of Savings Bldg.

NEW 5-room bungalow, sleeping porch, to exchange for good lot. For information phone B 5761.

TRADE 7-room Piedmont house for lot or sell on terms. 22 Bacon Block; phone Oakland 3686.

WILL EXCHANGE my clear lots for old house in good condition; will assume small mortgage. C. E. Anderson, room 202, Central Bank Bldg., Oakland.

WILL take good automobile as part payment on choice lot and pay some cash. Phone evenings, Merritt 4022.

WHAT have you to exchange for first-class dentistry? Box B-418, Tribune.

$4500 IMPROVED property to trade for vacant lots; vicinity Idora Park; no agents. Box 3436, Tribune.

PROPERTY WANTED

IF you own a lot we will build you a home on it, obtain a buyer when the building is completed and guarantee you a handsome profit without the investment of any money on your part. C. M. Blabon Co., Oakland Bank of Savings Bldg.

MODERN bungalow about $2500; will give business lot, some cash and payments. Box B-656, Tribune.

WANTED—Lot not less than 30 feet frontage, bet. 83d and 94th aves., Elmhurst, and not more than two blocks from E. 14th st.; state exact price and terms in first letter; improved property will be considered. Address C. C., Box 1721, Tribune.

5-ROOM cottage, close in; not over $2500; $500 cash. Box B-167, Tribune.

OWN YOUR OWN HOME

IF you own or have a lot partly paid for we will finance and build you a home on easy terms. Box 872, Tribune.

STORES AND OFFICES

NEW stores for rent or lease; established center; East 14th st.; living space in rear end; low rent. Owner, R., 214 Bacon Bldg.

STORE for rent on 5th ave.; choice location for groceries or dry goods; reasonable rent. B. H. Welch & Co., 5th ave. and E. 18th st.

MONEY TO LOAN
REAL ESTATE

I make real estate loans on short notice in and about Oakland. No delay on desirable loans.
GEORGE W. AUSTIN
1015 BROADWAY, NEAR 11TH ST.
Phones Oakland 4942, Home A-3132.

Loans on Real Estate
ANY AMOUNT—$100 UP—PROMPTLY.
E. H. LOHMANN
201 Union Savings Bank Bldg., 13th and Broadway.
Oakland 1343. Home A-4318.

I MAKE A SPECIALTY of short-term loans, one month to six months, any amount you want; thousands of dollars always on hand. E. H. LOHMANN, 201 Union Sav. Bk. Bldg.; O. 1343, A. 4318.

I MAKE REALTY LOANS EXCLUSIVELY.
Thousands of Dollars ALWAYS on Hand. Personal Attention and Promptness.
T. S. HALL
206-7 FIRST NATIONAL BANK BLDG. Phone Oakland 744.

LOANS on real estate exclusively.
See Mood & Rivers
No delay. Will be pleased to receive applications from $100 up. Room 3, Macdonough Bldg.; phones Oakland 265, Home A 3765.

IF YOU want money on real estate see F. F. Porter, 1114 Broadway.

REAL ESTATE loans exclusively; 6% and 7%. H. Avery Whitney, First National Bank Bldg., rooms 223-224; office phone Oakland 440; res. Merritt 984.

$5000—ON first mortgage, whole or in part; no commission asked; state rate and security given. Box 2284, Tribune.

$100 UP on real estate. P. S. Luttrell, Commercial Bldg., 12th and Broadway.

MONEY TO LOAN
REAL ESTATE

I make a specialty of loans on real estate in or near Oakland. No delay whatever. Personal attention to every detail.
GEORGE W. AUSTIN
1015 BROADWAY, NEAR 11TH ST.
Phones Oakland 4942, Home A-3132.

Realty Loans Exclusively
BUSINESS OR RESIDENCE
Consult H. M. Johnson
REALTY BONDS AND FINANCE CO.,
1172 BROADWAY.
PHONE OAKLAND 1606.

$250 TO $50,000 on real estate or building loans, 6% to 7% interest.
Koenig & Kroll
878 BROADWAY, S.E. COR. 8TH ST.

LOANS, 6% to 7%. A. M. McDonald, 217 Bacon Bldg.; phones Oak. 5942, A 3546.

MONEY to loan on first mortgage. 202 Central Bank Bldg.; phone Oakland 4668.

SECOND MORTGAGES, lowest rates, without delay; deal direct with lenders. P. C. Co., 1114 Head Bldg., Post and Grant ave., San Francisco.

$7500 TO LOAN on real estate in amounts to suit. Box 3454, Tribune.

MONEY WANTED
REAL ESTATE

CAN loan your money at 7% on improved real estate; no charge. P. S. Luttrell, Commercial Bldg., 12th and Broadway.

WE can loan your money at 7% on first-class approved real estate security. Call and see F. F. Porter, 1114 Broadway.

WANTED at once, $30,000 to $60,000 loan on two-to-one gilt-edge security. 464 9th st., Oakland.

$1000 TO $5000 wanted, first mortgage; will give 7% net. 202 Central Bank Bldg.; phone Oakland 4668.

HOUSES AND ROOMS
WANTED

A SIX-ROOM house or flat, furnished; central; near S. P. local; reasonable; references; permanent. Box 2290, Tribune.

AA—FURNISHED bungalow wanted in good neighborhood; will lease; references given. Box 3107, Tribune.

WANTED—Sunny, unfurnished room. 333 24th st.; phone Oakland 8725.

UNFURNISHED BUNGALOW OR UP-TO-DATE COTTAGE; DESIRABLE PARTY. BOX 3110, TRIBUNE.

STABLES TO LET

BARN and stable to let. 1258 Harrison st.

ADOPTION.

PRETTY baby girl, 3 months old; blue eyes, light hair. 563 21st st., Oakland.

BUSINESS CHANCES

BAKERY and restaurant, centrally located, on one of the best business streets in San Francisco; no agents. Address Box 2252, Tribune.

FOR SALE—Grocery store in a good location; all new stock; fine fixtures; doing a good cash business, with a fine chance to increase; cheap rent; price $450; must sell account of sickness. Call at 290 Bacon Block.

FOR SALE—A small hand-laundry; fine location; good paying business; suitable for man and wife; selling on account of sickness. Phone Oakland 4302.

FOR SALE—Meat-market known as Tormey Market; good business for right party; only shop in town. Inquire of S. J. Claeys, Rodeo, Cal.

FOR SALE or trade, store doing nice cash business. Phone Piedmont 3091 or A 5364.

GROCERY and delicatessen store doing good business, selling out on account of sickness. Box 2273, Tribune.

REAL ESTATE office and lot; fine business; cause sickness. Box 3404, Tribune.

WANTED—By physical culture specialist, a gentleman physical culturist preferred; must have $300 cash to take interest in A1 physical culture proposition which will bring big returns. For particulars address Box 2285, Tribune.

3250 38TH AVE.—Large store, fine location for good business; flat if wanted. Apply owner, phone Merritt 3778.

BUSINESS WANTED

HIGHEST cash price paid for merchandise, dry goods, grocery, stoves; city or country. W. F. Howlett, 1418 Franklin; phone Oakland 5171.

I WANT to buy a small grocery from owner in Alameda or Oakland. Box 2240, Tribune.

AUTOMOBILES

AUTO garage repair shop for sale or trade for good automobile. Box 2269, Tribune.

FOR SALE or trade, 2-cylinder Rambler; good order. Apply H. C. Richardson, 14th and Franklin, Barber shop.

FIVE-PASSENGER auto, good condition; MUST SELL; $225; a sacrifice. Box 3462, Tribune.

TRADE 10 4-passenger E. M. F. for lot or house. 22 Bacon Block; phone Oakland 3585.

WANT to trade hunting-ark, perfect condition, fully equipped, value $475, for late model 5-passenger auto; will pay balance in cash. Box 3467, Tribune.

HORSES AND VEHICLES

A GENTLE, gray mare, weight 1000 lbs., goes single or double, a thorough family horse; price no object if assured of a good home. Apply New Method Laundry, 36th and Magnolia.

A GENTLE family horse, black, 7 years old; any one can drive. At home from 5 to 8 p. m., 661 38th st.

CUT RATES for livery and hacks; funerals a specialty. 370 11th st., Dashaway stables; phone Oakland 645.

FOR SALE—Two good, single-footers and two trotting saddle horses, also gentle saddle horses for ladies and gentlemen to hire, cheap. 1081 5th ave., rear; phones Merritt 1107, B 1644.

FOR SALE, cheap, three good horses suitable for laundry or delivery wagons. Call 1064 6th ave., near 11th st., East Oakland.

FOR SALE, or will exchange for heavier horse, good horse and buggy. Apply Standard Supply Co., 1st and Broadway.

FOR SALE—Driving mare and rubber tire buggy. 4626 Fleming ave.; phone Merritt 1637.

FOR SALE—A mare 8 years old; about 1000 lbs.; good condition. 2144 Chestnut st.

FOR SALE—Four young, gentle horses. 1479 21st ave.

GOOD road cart, newly painted, extra good thills; sell cheap. 1920 86th ave.

TWO good 1000-lb. horses, all kinds; second-hand rigs, cheap; all kinds harness. 370 11th st., Dashaway Stables.

TEAM of mares, $45 each; sound and gentle. 2115 48th ave.

WANTED—Sound pacer safe for sick man to drive. 578 8th st., cor. Jefferson; side door.

9-FT body delivery wagon for sale; would trade for buggy. Apply 370 Orchard st., off Broadway; phone A-2373.

MONEY TO LOAN
CHATTEL

TEN DOLLARS
and upward we will advance housekeepers who have run short. No fairer rates, no easier terms than what we offer her. Quick service and the best of satisfaction if you come to this
OLD RELIABLE FIRM.
HOUSEHOLD LOAN CO.
ROOMS 518-519, FIRST NAT. BANK BLDG., 14TH AND BROADWAY.
Phones Oakland 6980, Home A-3580.

AA—
Loans on Furniture PIANOS, ETC.
MADE SAME DAY AS APPLIED FOR.
Loans from $20 to $200. No publicity. You pay a small interest each month and pay on loan as you wish, interest reducing as you make payments upon principal. Small payments accepted.
Keystone Brokerage Co.
460 13th st., room 12; phone Oakland 8198. Between Broadway and Washington.

AT California's largest pawnbrokers, liberal loans on diamonds, jewelry, sealskins, furs, etc.; bank rates; ladies' private office; fire and burglar-proof vaults on the premises. Phone Oakland 3621.
CALIFORNIA LOAN OFFICE,
827 Broadway, corner 9th, Oakland.

AA—MONEY loaned on furniture without removal; easy payments; lowest interest; strictly confidential; salary loans a specialty. F. M. Tibbey, 1123 Union st., Alameda.

LOANS at legal interest on furniture, etc.; don't pay more. Oakland Loan and T. Co., room 25, 1003½ Broadway; established 12 yrs.; phone Oakland 2415.

MONEY TO LOAN.

DON'T borrow on salary until you see me. F. A. Newton, 613 Union Savings Bldg.

MONEY loaned salaried people, women keeping house and others, upon their own names, without security; cheapest rates, easiest payment; offices in sixty principal cities; save yourself money by getting our terms first. "Tolman's," 460 13th st., room 9, Oakland; Phelan Bldg., room 949, San Francisco.

MONEY advanced salaried people permanently emp.; low rates, easy terms. D. D. Drake, 14 Playter Bldg., Bdwy., Oak.; rooms 201-2, 948 Market st., S. F.

SALARY AND FURNITURE LOANS
Our Salary Loan Dept. makes loans to those holding steady positions without other security, in amounts from $10 to $50 and unbeknown to employer.
Our Furniture Loan Dept. makes loans from $10 up on furniture, pianos, etc.
Lowest rates and quickest service. See us and be convinced; 1000 customers wanted; absolute privacy.
Investigate our easy payment plan.
THE PACIFIC LOAN CO.,
Room 305, Bacon Bldg., Oakland.
Phone Oakland 4609.

Street Car Employes,
Railroad Employes,
all Salaried Employes,
Can obtain Loans in strictest Confidence at
OAKLAND DISCOUNT CO.,
1068 Broadway.
Room 24.

CARPET CLEANING

Why Pay More When We do the work for less and guarantee better results? New Method Steam Cleaning Co., 737-739 San Pablo ave.; phones Oakland 1249, A 1743; F. W. Carney.

A. LESTER—Gold medal steam carpet cleaning; all work guaranteed. 350 Clay; Oakland 4184, A 4184; res. A 4776.

ALAMEDA County Steam Carpet Cleaning Works, 812 2d st.; phones Oakland 2084, A 3334. All work guaranteed.

MATHEWSON Carpet Cleaning Works, 345 E. 12th st.; phone Merritt 595.

MULTIGRAPHING

Multigraphing
Stenography
INSURANCE LOANS NOTARY
Helen L. Kelly
Effie S. Vance
325-326 First National Bank Bldg.
Phone Oakland 7502.

DRESSMAKING

DRESSMAKING, designing, cutting, fitting, tailoring thoroughly taught; reasonable. Palace Institute, 1018 Washington, opp. Hale's.

DRESSMAKER would like engagements by day. 2509 35th ave.

PLUMBING

STOVE, plumbing and repairing, water backs and gas appliances connected. 1012 Franklin, near 11th st., Oakland; phones Alameda 2091, A 4220.

HOUSE CLEANING

JAPANESE house-cleaning, washing and gardening. 2910 Telegraph; Oakland 5371.

Classified Business Directory

This directory embraces a classified list of trades and professions arranged alphabetically for ready reference.

DRAYAGE AND STORAGE.
JAS. HENNEBERRY does all kinds of draying. Office, 428 6th st.; phones Oakland 564, A 1564; res. Oak. 4080, A 2746.

LOCKSMITHS.
DOOR-OPENERS and keys; lawn-mowers sharpened and repaired. Key works, 381 Clay; phones Oakland 6717, A 2574.

SAN FRANCISCO prices on job printing, bindery and photo engraving discounted from 10% to 20%. Call up Oakland 523 for estimator of Oakland Tribune.

"CLASSIFIED ADVERTISEMENTS IN THE TRIBUNE PAY BIG RETURNS FOR THE MONEY INVESTED."

ATTORNEYS-AT-LAW

A— PHILIP M. WALSH, Attorney-at-Law, rooms 501-502, the Oakland Bank of Savings Bldg., 12th and Broadway, Oakland, Cal.; office phone Oakland 3032; residence phone Piedmont 3016.

A. P. STIEFVATER. DIBERT & STIEFVATER, attorneys-at-law, 243-244 Bacon bldg.; phone Oakland 1492.

A. A. MOORE, Attorney-at-Law, 15 2d st., San Francisco.

A. L. FRICK, Attorney-at-Law, Bacon Bldg.; phone Oakland 9206.

BEN F. WOOLNER, Attorney and Counselor-at-Law and Notary Public, First National Bank Bldg.; phone Oakland 29.

B. H. GRIFFINS, Attorney-at-Law, U. S. Bank Bldg., Oakland; phone Oak. 651.

DUDLEY KINSELL, Attorney-at-Law, Oakland Bank of Savings Bldg.; phone Oakland 1524.

CLINTON G. DODGE, room 305, Oakland Bank of Savings Bldg.

FRANK W. SMITH, Richmond, Cal.—Land titles and probate matters given special attention. 704 Macdonald ave.; phone 4861.

FITZGERALD & ABBOTT, Attorneys-at-Law, Oakland Bank of Savings Bldg., 12th and Broadway; phone Oakland 430.

FRANK W. SMITH, collections, Richmond, Cal. 704 Macdonald ave.; telephone 4861.

GEO. DeGOLIA, Oakland Bank of Savings Bldg., room 613; phone Oakland 33.

GEO. W. REED, Attorney, Union Savings Bank Bldg.; phone Oakland 651.

HERBERT D. WISE, Attorney-at-Law, Commercial Bldg., N.W. cor. 12 and Broadway; phone Oakland 5160.

HARRY W. PULCIFER, Attorney-at-1014 Broadway; phone Oakland 2742; residence phone Oakland 4361.

JOHNSON & SHAW, law office, 915 Union Savings Bank Bldg.; phone Oakland 3402.

L. S. CLARK, Atty.-at-Law, 851 Jackson st.—Consultation free; open evenings.

MELVIN C. CHAPMAN, Attorney-at-Law, Oakland Bank of Savings Bldg.; phone Oakland 836.

PERCY C. BLACK, Attorney (Reed, Black & Reed), Union Savings Bank Bldg.; phone Oakland 651.

STREET, J. F., Attorney-at-Law, Notary, 1014 Broadway; phone Oakland 2742; residence phone Oakland 4361.

STANLEY MOORE, Attorney-at-Law, Balboa Bldg., San Francisco.

LAUNDRIES

Union Rough-Dry

LAUNDRY—Oakland 3958, Home A-2058. ALL ORDERS IN QUICK SERVICE.

Three Dozen for $1

COLLECTION AGENCIES

Phone Oak. 917. **KENT** Room 33, 969 Broadway.

Wages, Notes, Accounts, Attachments.

GENERAL DRAWING WORK

HARTMAN & FORNER, consulting engineers and architectural draftsmen; no charges for advice. Bacon Bldg., Oakland, Cal.

FURRIERS

J. HERTZBERG, furrier, formerly 13th and Clay sts., now Hudson Bay Fur Co., 59 Grant ave., San Francisco.

DIAMONDS WANTED

HIGHEST prices paid for diamonds and old gold. M. J. Schoenfeld, 1099 Bdwy.

GARDENING

JAPANSES landscape gardener. H. Hero, 824 21st st.; Oak. 6631 after 6 p. m.

PATENTS

CARLOS F. GRIFFIN, patents, late examiner U. S. Patent Office, 704 Pacific Bldg., S. F.; phone Kearny 4815.

OLD GOLD AND DIAMONDS WANTED

HIGHEST prices paid for old gold and diamonds. M. J. Schoenfeld, 1099 Bdwy.

MONEY AND EXCHANGE

NEW YORK, Sept. 16.—Money on call, nominal.

Time loans, firm; 60 days, 3¼ per cent; 90 days, 3½@3¾ per cent; six months, 4 per cent.

Close: Prime mercantile paper, 4¾ per cent.

Sterling exchange, steady, with actual business in bankers' bills at $4.8325 for 60-day bills and at $4.8615@4.8620 for demand.

Commercial bills, $4.83½.

Bar silver, 52⅝c.

Mexican dollars, 45c.

Bonds—Government, steady; railroads, firm.

LIVERPOOL GRAIN MARKET

LIVERPOOL, Sept. 16.—Close: Wheat—September, 7s 9⅝d; December, 7s 4d; March, 7s 4¾d. Weather unsettled.

CLASSES ANTI-SUFFRAGE WOMEN AS OF STONE AGE

J. S. Cato, Champion of Equal Rights, Refers to Them as Wrong-Headed Petticoated Creatures

"In my travels over the State in the interest of suffrage I have found that the greatest obstacle to the cause does not emanate from men, but comes straight from the dear, conservative, ladylike, middle-class woman, who has always stood as an obstruction in the road of human progress. She is always the last to break loose from old and outgrown customs and manners, but comes in for the glory after the battle is won. She is the wrong-headed, petticoated creature, who is always crying about woman becoming unsexed, losing her charm, sacrificing her femininity, when the truly feminine woman dares to stand out and demand her rights," said J. S. Cato, in his address upon "Suffrage" at the regular meeting of the Oakland Suffrage Amendment League, held yesterday in the headquarters in the Albany building, Seventeenth and Broadway.

The speaker gave a resume of the work that he is accomplishing in the interest of suffrage in the various cities in Alameda and Contra Costa counties, where he is conducting meetings under the auspices of the Oakland Suffrage Amendment League. He was formerly pastor of the Elmhurst and Allendale Baptist churches.

In speaking of the obstacles that confront the equal suffrage cause, Cato declared, "The public-spirited woman of the twentieth century demand that if man is to win her he must deserve her, and to hold her he must respect her as his equal.

"On the contrary, the so-called ladylike woman is not the present-day woman benefactor, but the old-time pet toy, household slave. She has no ideas of her own and believes that her womanliness lies in her slavishness. But, let me ask you, do you think these antiquated women of the by-gone ages should dictate to the public-spirited twentieth century woman what she can and what she cannot do? What does she know or care about civic welfare, factory laws and conditions under which 7,000,000 women are compelled to work? She does not know or care how the other half of the world lives. She is dominated by selfishness, which is the outcome of her narrow environment.

NOT THE MEN.

"Thus I arrive at the conclusion that it is not even the men who are dominated by sex prejudice, ignorance or even mercenary interests that are the worst foes of suffrage, but these indifferent, backward, prehistoric ladylike folks who live in the twentieth century social age, but have habits like stone-age aborigines.

"The question that is perplexing my mind is whether there are enough democratic men, who think for themselves and are not influenced by the conservative, ladylike women. If we have sufficient members of this type of men this feminine parasitic tribe will soon pass out of existence, giving place to the up-to-date, wide-awake modern woman.

"To my mind, in this coming election it is not a case of what the men will do, for they are very considerate in general of womankind, and if they think she really wants the ballot they will give it to her, but a case of what this, as yet unawakened, seemingly, indifferent, abnormally feminine woman will do. The case rests with her.

THE OBDURATE TRIO.

"The other obstacles—first, ignorance of the real significance of suffrage; second, sex prejudice, as the result of the long period of male dominance; third, those who are making money out of corrupt conditions and are afraid to admit women to political equality with man. Man is an individualist, first, last and always. Woman, because of her ancient sex, is naturally a social being and it has always been her fortune to be self-sacrificing, practicing self-denial and engaged in the service of others.

"There can be no democracy of sex—only democracy of human beings. Government concerns itself with the people; if women are half the people it logically follows that they ought to be half of the government. The ballot is the government expression of the people. Are women people? If so, treat them as though they were. It is both despotic and tyrannical for man to deny woman the full right to live and exercise her right as a human being, just because she happened to be born a female.

"Five or six thousand years of this man-made world has hypnotized the mentality of both sexes. Prior to that time womankind was probably superior to mankind, but with the advent of private property womankind began to deteriorate and mankind advanced. But with the coming of democracy, of which woman's suffrage is one wave in the great tide, which is creeping in with ever-increasing force upon every shore, women are regaining their rightful position as members of the human family. True men regard women as human beings regardless of sex. They do not believe that giving the ballot is giving any concessions or yielding to popular sentiment, but doing their duty; paying an old debt, long over-due."

COTTON MARKET

NEW YORK, Sept. 16.—Cotton—Spot closed quiet, 5 points lower; middling uplands, 11.75c; do gulf, 12c.

NEW YORK, Sept. 16.—Liverpool due ½ to 1 point lower; opened quiet but steady, 2 to 3 points lower; closed quiet, September 5½ points lower; September-October, 4 points lower; other positions, 2½ to 3 points lower; spot, quiet and unchanged; middling uplands, 7.18d. Sales, 4000 bales, including 3000 American.

Port receipts today, estimated at 48,000 bales; last week, 28,850 bales; last year, 36,776 bales.

The weather will be generally fair today and tomorrow in the cotton states, with no decided change in temperatures in the next twenty-four hours.

Final condition report for the season will be published October 2 at 12 o'clock noon. This will be preceded by the second census bureau report on ginning, which will be issued at 10 a. m. on the same day.

Census report on supply and distribution will be issued on September 21 at 10 a. m. The Department of Agriculture will issue its official estimate of the total production of cotton for the growing year of 1911 early in October.

The quotations today were as follows:

Option.	Open.	High.	Low.	Close.
January	11.39	11.39	11.34	11.36@11.37
February	—	—	—	11.40@11.42
March	11.51	11.51	11.47	11.48@11.49
April	—	—	—	11.52@11.54
May	11.60	11.60	11.57	11.58@11.59
June	—	—	—	11.57@11.60
July	11.57	11.58	11.57	11.58@11.59
September	—	11.40	11.45	11.40@11.41
October	11.33	11.33	11.26	11.28@11.29
November	—	—	—	11.30@11.32
December	11.41	11.41	11.37	11.38@11.39

Market closed steady; spots, 5 points lower; middling uplands, 11.75c.

BULLS TIMID IN THE WHEAT PIT

The Reports From Abroad and Canada Put Bears On the Rampage.

CHICAGO, Sept. 16.—Belief that the Moroccan dispute will meet with an early settlement had a bearish effect today on wheat. Furthermore, reports from Germany and France regarding crops were favorable and the Russian outlook was better than expected. Large Canadian offerings were predicted at Liverpool and it was noticed in this connection that the bulls here were inclined not to be venturesome until after the reciprocity question is disposed of. The opening was ⅛c to ½@⅝c lower. December started at 95⅛@95½c, a loss of 18@18½c, but steadied around 95⅝c.

Big flour sales at St. Louis caused the market to harden a little, but the effect wore off. The close was steady, with December ¼@⅜c net lower at 95¼@95⅜c.

There was quite a rush to sell corn. Commission houses all apparently had orders on that side of the market. December opened ⅛ @¼c off at 63⅞@64c, and declined to 63⅜c.

Fair buying and resting orders rallied the market. The close, nevertheless, was weak, with December at 63⅞@64c, a net loss of ⅛ @¼c.

Oats were weak. December started ¼@¼c down at 45@45⅛c, and sagged to 44⅞@45c.

Provisions had no support except from scalpers. Accordingly the market was easy. First sales were 2½@15c lower, with January delivery $15.70 for pork, $9.15@9.20 for lard and $8.25 for ribs.

The closing quotations were as follows:

Wheat—September, 91⅝c; December, 95¼@95⅜c; May, $1.01.

Corn—September, 67⅝c; December, 63⅞@64c; May, 65⅛@65⅜c.

Oats—September, 42½@42⅝c; December, 45c; May, 47⅝@47¾c.

Pork—January, $15.25.

Lard—October, $9.27½; January, $9.07½.

Ribs—October, $8.45; January, $8.10; May, $8.12½.

Rye—No. 2, 87½c.

Barley—Cash, 70c@$1.24.

Clover—Cash, $13@18.25.

Timothy—Cash, $12.50@14.50.

$500,000 FIRM WILL BUILD AIRSHIPS HERE

With a capital stock of $500,000, of which $280,000 is actually subscribed, the S. & D. Moter Vehicle Company of Oakland has filed articles of incorporation in the office of the county clerk. It is the purpose of the corporation to manufacture self-propelled cars, trucks and all other kinds of motor vehicles, together with motorboats and flying machines of every description. The incorporators are Carlos Schmidt, B. E. Duckworth and Attorney A. A. Montagne, and it is their joint capital that will hold the controlling interest in the enterprise. Schmidt owns $150,000 of the stock, Duckworth $100,000 and Montagne $30,000.

CLASSIFIED ADVERTISEMENTS IN THE TRIBUNE PAY BIG RETURNS FOR THE MONEY INVESTED.

EXCESS RESERVE IS $23,338,950

Net Deposits in the New York Clearing House Banks $1,803,011,000.

NEW YORK, Sept. 16.—The statement of the clearing house banks for the week shows that the banks hold $23,338,950 reserve in excess of legal requirements. This is an increase of $708,000 in the proportionate cash reserve as compared with last week.

The statement follows:

Daily average:

Loans, $1,932,589,000; increase, $1,000,000.

Specie, $347,002,000; decrease, $507,000.

Legal enders, $5,85,151,00; increase, $1,855,000.

Net deposits, $1,803,011,000; increase, $4,602,000.

Circulation, $49,470,000; decrease, $113,000.

Banks' cash reserve in vault, $368,558,000.

Trust companies' cash reserve in vault, $63,595,000.

Aggregate cash reserve, $43 2,153,000.

Excess lawful reserve, $23,338,950; increase, $709,200.

Trust companies' reserve with clearing house members carrying 25 per cent cash reserve, $60,964,000.

Actual condition:

Legal tenders, $85,044,000; increase, $1,178,000.

Net deposits, $1,805,453,000; increase, $5,773,000.

Circulation, $49,476,000; decrease, $249,000.

Banks' cash reserve in vaults, $371,254,000.

Trust companies' cash reserve in vault, $63,538,000.

Aggregate cash reserve, $434,792,000.

Excess lawful reserve, $25,201,350; increase, $1,937,250.

Trust companies' reserve with clearing house members carrying 25 per cent reserve, $58,686,000.

Summary of state banks and trust companies in Greater New York not reporting to the clearing house:

Loans, $619,170,600; increase, $1,949,000.

Specie, $64,201,000; decrease, $402,200.

Legal tenders, $11,412,500; decrease, $74,900.

Total deposits, $707,760,000; increase, $399,500.

MOVEMENTS OF STOCKS ERRATIC

The Week On Wall Street Was Characterized by Liquidation.

NEW YORK, Sept. 16.—Disturbed political and business conditions abroad, which led to heavy liquidation of American securities, notably by Berlin, was the cause of the nervous movements of stocks this week. On several occasions the selling was heavy enough to carry prices to new low levels for the year.

Evidences of further large liquidation at home were less distinct and the market showed great recuperative powers, rallying sharply after declines. Toward the end of the week the demand for stocks broadened and the market assumed a more cheerful aspect.

The industrial outlook was barely changed. Bearish sentiment toward the Steel stocks was ascribed to the falling off in new business in steel and iron as compared with August. A slight improvement was noted in some lines of trade.

TRADING LIGHT; PRICES GO UP

Dealings in Wall Street Largely Confined to Professional Element.

NEW YORK, Sept. 16.—On a light volume of trading prices rose generally at the opening of the market today. Canadian Pacific made the best gain, amounting to 1¼. Union Pacific, Reading, Northern Pacific, Missouri Pacific and National Biscuit advanced a point, Lehigh Valley and Southern Pacific ¾ and Atchison ⅝. Atchison preferred moved against the market, losing a point.

The market closed buoyant.

The scarcity of stocks, despite the vigorous rise in prices, made the shorts nervous and they bid freely against themselves for large blocks, forcing the list to a much higher level. General sentiment was much improved by the action of the market, but the dealings were largely confined to the professional element. National Biscuit got up 6½, Canadian Pacific 6¼, Federal Mining preferred 3, Lehigh Valley ¾, Union Pacific and Amalgamated Copper 2¾, Reading 2¼, and United States Steel, Bethlehem Steel preferred and Great Northern preferred 2.

Shipping News and Marine Intelligence

SUN, MOON AND TIDES.

United States Coast and Geodetic Survey—Tables show time and height of high and low water at Fort Point, entrance to San Francisco bay. For Oakland (city water front) add 40 minutes, standard time.

September 16 to September 22.

Date.	Time. H.W.	Ft.	Time. L.W.	Ft.	Time. H.W.	Ft.	Time. L.W.	Ft.
16	7:33	4.1	11.08	3.5	4.57	5.3	...	...
17	12:38	0.1	8:37	4.4	12:36	3.5	6:20	5.3
	L.W.		H.W.		L.W.		H.W.	
17	0:36	-0.1	8:37	4.4	12:36	3.5	6:20	5.3
18	1:43	-0.2	9:21	4.7	1:53	3.4	7:38	5.4
19	2:40	-0.3	9:57	5.0	2:55	2.9	8:45	5.5
20	3:28	-0.2	10:28	5.2	3:48	2.3	9:45	5.6
21	4:12	0.0	11:00	5.5	4:35	1.8	10:40	5.5
22	4:53	0.4	11:30	5.5	5:23	1.3	11:33	5.4

Saturday, September 16.

Sun rose.........5:52 | Sun sets..........6:13
Moon rises..........................11:40 p. m.
New moon ....September 22, at 6:28 a. m.

MOVEMENTS OF STEAMERS.

ARRIVE.

Steamers.	From.	Due.
Virginian	Santa Cruz via San Diego	Sept. 17
Bear	Portland and Astoria	Sept. 17
Beaver	Los Angeles ports	Sept. 17
Governor	Seattle direct	Sept. 17
Mackinaw	New York via Balboa	Sept. 17
Azov	Talara bay	Sept. 17
Santa Clara	Eureka and way ports	Sept. 17
Sea Foam	Mendocino and way ports	Sept. 17
Stathardle	Sydney and way ports	Sept. 18
State of California	San Diego and way ports	Sept. 18
City of Topeka	Eureka and way ports	Sept. 98
Yale	Los Angeles and San Diego	Sept. 18
Sierra	Honolulu	Sept. 19
Buckman	Seattle and Tacoma	Sept. 19
Kansas City	New York via Balboa	Sept. 19
City of Panama	New York via Balboa	Sept. 20
Wilhelmina	Honolulu	Sept. 20
Coos Bay	San Pedro and way ports	Sept. 20
Arctic	Fort Bragg	Sept. 20
Hanalei	Los Angeles ports	Sept. 20
George W. Elder	Los Angeles San Diego	Sept. 21
Pomo	Point Arena and Albion	Sept. 21
Siberia	Hongkong via Yoko and Hono	Sept. 22
Rose City	Portland and Astoria	Sept. 22
Bear	Los Angeles ports	Sept. 22
Queen	Puget Sound ports and Victoria	Sept. 22
Governor	San Diego and way ports	Sept. 22
Santa Clara	Eureka and way ports	Sept. 22
Nevadan	Salina Cruz via San Diego	Sept. 23
Falcon	Portland and Astoria	Sept. 23
Watson	Seattle and Tacoma	Sept. 23
City of Topeka	Eureka and way ports	Stpt. 23

DEPART.

Steamers.	For	Sail.
Pomo	Point Area and Albion	Sept. 17
Beaver	Astoria and Portland	Sept. 18
Governor	San Diego and way ports	Sept. 18
M. F. Plant	Seattle and Tacoma	Sept. 18
Yale	Los Angeles	Sept. 18
San Juan	New York via Balboa	Sept. 10
Korea	Hongkong via Hono, Yoko and Manila	Sept. 19
Bear	Los Angeles ports	Sept. 19
City of Puebla	Victoria and Puget Sound ports	Sept. 19
Santa Clara	Eurka and way ports, Fields Landing and Arcata	Sept. 19
Maitai	Wellington, N. Z., via Tahiti	Sept. 20
Honolulu	Honolulu, Hilo and Kahului	Sept. 20
City of Topeka	Eureka, Eureka, Fields Landing and Arcata	Sept. 20
Brunswick	Fort Bragg	Sept. 20
Sea Foam	Point Arena, Shelter Cove, Mendocino	Sept. 20
State of California	San Diego and way ports	Sept. 21
Hanalei	Los Angeles ports	Sept. 21
George W. Elder	Astoria and Portland	Sept. 22
Buckman	Seattle and Tacoma	Sept. 22
Coos Bay	San Pedyo and way ports	Sept. 22
Sierra	Honolulu	Sept. 23
Pennsylvania	New York via Balboa	Sept. 23
Bear	Astoria and Potland	Sept. 23
Roanoke	Los Angeles ports and San Diego	Sept. 23
Governor	Puget Sound ports	Sept. 23

J. C. WILSON

MEMBER
NEW YORK STOCK EXCHANGE
NEW YORK COTTON EXCHANGE
CHICAGO BOARD OF TRADE
THE STOCK AND BOND EXCHANGE, SAN FRANCISCO

Main office, Mills Bldg., San Francisco
Branch offices—Palace Hotel (main corridor), San Francisco; Hotel Alexandra, Los Angeles, Cal.

Private Wire—New York. Chicago

NEW YORK STOCK LIST

The following quotations of prices of stocks in the New York Stock Exchange are from J. C. Wilson, member of the New York Stock Exchange, with offices in the Mills building, Montgomery and Bush streets, San Francisco:

Sales.	Stocks—	High.	Low.	Bid.	Ask.
300	Am Agriculture	53¼	52⅝	52½	53
......	Do pfd.	..	..	6¼	7½
......	Allis-Chalmers	..	..	6¼	7½
100	Do pfd.	..	..	17½	18½
10200	Amal Copper	57@	55⅝	57⅝	57⅝
1600	Amal Copper	57⅝	55⅝	57⅝	57⅝
1600	Beet Sugar	54¼	53¾	54	54½
......	Do pfd.	..	..	98	99½
400	Am Can Co	10	10	9¾	10½
500	Am Can Co	84¾	84	84¼	85
......	Am Car and F Co	..	..	46½	47⅝
......	Am Cotton Oil	..	..	50½	52
......	Do pfd.	..	..	90	103
......	Am Express	..	..	210	216
......	Am H and L	..	..	3½	4½
......	D opfd.	..	..	20	21
100	Am Ice Sec	17¼	17¼	176	19
308	Linseed	9½	9¼	9	9½
200	Do pfd.	9½	9¼	9	9½
	Am Locomotive	..	..	34⅜	35½
......	do pfd.	..	..	100	100
400	Am S and R Co.	68⅞	67¾	68⅜	68⅝
100	do pfd	..	..	102¾	103
100	Sugar	..	..	115	117
......	Do pfd.	..	..	116	116⅜
100	Am Steel F	27	27	26	27½
2600	Am T and T Co	135⅝	184½	135½	135⅝
	Am Tob pfd	..	..	93	94
......	Am Woolen	..	..	28½	28⅝
200	Am Woolen pfd	90	89⅞	90	93
200	Aanconda	34½	34½	34	34½
......	Ass Oil	..	..	43⅜	52
100	At Coast L	120	120	120	120½
2500	At and S F	03¼	102½	103⅛	103¼
500	Pfd.	102	102	101¾	102½
200	Bethlem Steel	29¼	29	29	28⅝
300	Do pfd.	60⅝	59⅝	60	65
000	Balt and Ohio	..	..	85	87
800	B R t	75¼	73¾	73⅞	75¼
9300	Cana Pacific	228½	223⅛	228⅜	228½
500	C and O	71½	70¾	71½	71⅝
100	C and A	19	19	18	23
......	Do pfd.	..	..	35	40
200	C and G W	18	17¾	18	18½
400	Do pfd.	36½	36	36¼	37
400	C and N W	140¼	139⅞	139	140
	Do pfd.	..	..	194	200
3300	C M and St P	2⅞	112	112½	112⅝
......	Do pfd.	..	..	144	147
200	Cen Leather	22½	22	22	22
	Do pfd.	92½	93½	94¼	95
......	Central of N J.	..	..	255	270
900	Chino	19½	19	18⅞	19
......	CCC and St L.	..	..	50½	51
......	do pfd.	..	..	90	100
200	Colo F and I	27½	27¼	27½	27⅝
......	Do pfd.	..	..	..	103
......	Colo Southern	..	..	45¼	49
......	Do pfd.	..	..	75	80
......	Do 2nd pfd.	..	..	70	75
100	Con Gas	133¼	133	133½	134
800	Corn Products	12⅝	12¼	12½	12⅝
......	Do pfd.	..	..	78	80
......	Del and Hudson	..	..	161	163½
	D L and W	..	..	510	530
......	D and R G	..	..	21⅝	23½
	Dis Securities	..	..	30⅝	31½
......	Duluth SS and A	..	..	10	12
......	do pfd.	..	..	20½	23½
......	Enamel	..	..	15	17½
......	Enamel pfd.	..	..	91	95½
8600	Erie	30⅞	30½	30⅝	30⅞
400	Erie	30⅞	30¼	30⅝	30⅝
400	1st pfd	50¾	50	50⅝	50⅞
100	General Elec	149⅝	149⅝	150	150½
200	Gt North Ore	46½	46½	46	46
2000	Gt Northern pfd.	124⅜	122¾	124½	125½
200	Goldgield	5⅝	5¾	5⅝	5⅝
......	Ill Central	136½	136½	136½	138
......	Interboro Met	42½	42¼	42⅝	43
700	Interboro pfd	42½	42¼	42⅝	43
700	Inter Harvester	105⅝	105½	105⅝	106
100	Do pfd.	..	..	118	119
100	Inter Paper	..	..	9½	9½
100	Do pfd.	..	..	45¼	46
200	Inter Pump	31¼	31	31¼	32
100	Inter P pfd.	..	..	84¾	86
100	Iowa Central	19	19	18½	19½
100	Do pfd.	..	..	37	39
100	K C Southern	..	..	21	21½
......	Do pfd.	..	..	64	68
......	Lake Erie and W	..	..	24	28
15600	Lehigh V	157¼	155	156⅜	157
1100	L and N	140	139¼	140	140½
......	Mackay	..	..	82	83½
......	Do pfd.	..	..	73	73½
......	Manhattan	..	..	132	137
......	Mex. Central	..	..	28½	29
......	Miami	18⅝	18½	18¼	18⅝
100	Minn and St L.	36	36	36	39
100	Do pfd.	63½	63	64	66
400	M and St P SSM	131	130	131¼	132
......	Do pfd.	..	..	147½	155
......	M K and T	..	..	29	29½
....	Do pfd.	..	..	63½	63½
2800	M Pac	36⅝	36	36½	36⅝
......	National Lead	..	..	49⅛	49¼
	Do pfd.	..	..	106	108
600	Nat Biscuit	128	125¾	130	130½
......	Do pfd.	..	..	125	128
1100	Nex Con	17	16⅞	17	18
....	N Y Air Brake	..	..	52	55
1200	N Y Central	102½	102½	102¼	102½
100	N Y C and St L	49⅝	49⅝	49	50¼
100	Do pfd.	..	..	98⅜	106
......	NY N H & H.	..	..	130	133
......	N Y O & W.	..	..	38⅜	39¼
......	Nor and West	102	102	101⅜	102
	Do pfd.	..	..	89	90
4100	North Pac	115½	114¼	115	115⅝
......	Omaha	..	..	130	140
......	Do pfd.	..	..	145	155
......	Pacific C	..	..	95	105
400	Pacific Mail	81½	31	31⅜	31½
100	Pac T and T	36½	36½	37	38⅜
......	Do pfd.	..	..	92	97
......	Peoples Gas	..	..	103	104
......	Pittsburg Coal	..	..	17½	18½
......	Do pfd.	..	..	80½	80¾
......	Pressed St Car	..	..	27	28½
......	Do pfd.	..	..	93½	96
100	R St Spr Co.	27	27	27¼	32
800	Do pfd.	98¼	98	98	103
800	Ray Con	13¾	13¾	13⅝	13⅝
63100	Reading	141	138⅝	140⅞	141
......	Do 1st pfd	..	..	88	90
......	Do 2d pfd.	..	..	90¼	92¼
......	Republic S and I	..	..	23⅝	24¾
......	Do pfd.	..	..	24⅞	24¾
900	Rock Island	24¾	24	24⅝	24¾
200	Rock Island pfd.	48	48	48⅝	49
......	Sears Roebuck	..	..	132	135
......	Do pfd.	..	..	..	121⅝
......	Sloss Shef S&I.	..	..	35	40
......	Do pfd.	..	..	..	112
......	St L and SF 1s.	..	..	62	65
100	Do 2nd	39	39	89¼	40
......	St & S W	..	..	29¼	31½
......	Do pfd.	..	..	68	69
5800	South Pac	108½	107½	108¼	109⅝
3500	South Ry	27⅝	26½	27⅝	27⅝
500	o pfd.	64½	62⅝	64¼	64⅝
400	Tenn Copper	33⅝	33	33	34
100	Texas Pac	23½	23½	23	23⅝
100	Third Ave	8½	8½	8	9
100	Toledo St L & W	18⅝	18⅝	18⅜	18⅞
200	Do pfd.	44½	44	43⅜	83½
......	Twin City R T.	..	..	104	105
......	Union B & P.	..	..	5½	6½
......	Do pfd.	..	..	51	59
56000	Union Pac	161⅝	159½	161⅜	161⅜
500	Union Pac pfd	89⅝	89	89	90
......	Ut Rds of S F	..	..	30¼	32
......	U S Cast I P	..	..	13	14x
100	Do pfd.	46½	46¼	45	46
......	U S Rubber	45½	45½	45	46
......	Do pfd.	..	..	109	111
......	Do 2d pfd	..	..	70	76
71100	U S Steel Cor	68¼	66½	68⅛	68⅛
1700	U S Cor fpd.	114⅜	114	114⅜	115
1300	Utah Cop	42½	42¼	42⅝	42½
400	Va Car Chem Co	52	51¼	51½	52
......	Do pfd.	..	..	116	118
200	Wabash	13½	13¼	13¼	13⅝
200	Do pfd.	27½	27	27½	28
......	Wells Fargo	..	..	141	145
300	West Mary	53½	52½	52⅝	53⅝
......	Do pfd.	..	..	75	80
1200	West Union	77	76⅛	76⅝	77
200	Westinghouse	62	2	..	..
......	W and L E	..	..	7	9
......	Do 1st pfd.	..	..	7	9
......	Do 2nd pfd.	..	..	3	4
400	Wis Central	51½	50½	51	51½
......	U S Realty	..	..	66	69

558,000—Total shares sold.

BOND LIST.

	Bid.	Ask.		Bid.	Ask.
Atch gn 4s.	98⅝	99	West Pac 5s	89	90
Do cv 4s.	104⅝	105½	Jap 4s.	86	87
B & O 4s.	98	98½	Do 1 4½s.	94¼	94½
B A T 4s.	83⅝	84¼	Do 2 4½s.	93⅝	94
Col Ind 5s.	74½	75	S P cv 4s.	96	96½
US Rlty 5s.	87	89	D & R G 5s.	..	85½
R I col 4s.	71	71½	Armour 4½s.	92	92½
S P ref 4s.	94½	94⅝	U S reg 2s.	100½	100⅝
Do col 4s.	91	91½	Do Coup.	100½	
U P 1st 4s.	100⅜	100⅝	U S reg 3s.	101½	102½
Do cv 4s.	102	102¼	Do Coup.	101½	
U S Stl 5s.	103½	103⅝	U S reg 4s.	113⅝	114½
Untd Ry 4s.	65½	66	Do Coup.	113⅝	114½
C G & E 5s.	95½		Panama 2s.	100⅝	100⅝
Am Tob 4s.	87⅝	88	Do rct 3s.	102⅝	102⅝
Wbsh db 4s	60¼	60⅝			

SAN FRANCISCO GRAIN MARKET

SAN FRANCISCO, Sept. 16.—Wheat—Steady, no trading; cash, $1.45@1.47½.

Barley—Firm; December, $1.65 bid, $1.66 asked; May, $1.72⅝@1.74½ asked; cash, $1.55 @1.57½.

Corn—Steady; Western States yellow, $1.65.

Classified Ads in THE TRIBUNE pay big returns.

BIRTHS, MARRIAGES AND DEATHS

MARRIAGE LICENSES

The following marriage licenses have been issued:

BERRY-SHALLENBERGER—Ralph A. Berry, 30, Portland, and Helen Shallenberger, 24, Berkeley.

CROSSLAND-EISENBERG — George Crossland, 20, and Mabel M. Eisenberg, 24, both of San Francisco.

DOTY-HOERNLEIN—Frank D. Doty, 35, and Phoebe Hoernlein, 42, both of Oakland.

HOGG-WATT—Thomas Hogg, 22, and Rose R. Watt, 17, both of Oakland.

JOHNSON-SCHADE—Harry H. Johnson, 33, and Cora Schade, 26, both of San Francisco.

JONES-EDWARDS—John H. Jones, 26, and Jennie Edwards, 20, both of Oakland.

MATTUSCH-FORTH—Frank J. Mattusch, 26, Tracy, and Nellie Forth, 20, Hayward.

PETERSON-ERICKSON—Segfried Peterson, 27, and Hilma Erickson, 27, both of San Francisco.

THOMAS-MAGANN—Benjamin F. Thomas, 44, and Nellie G. Magann, 36, both of Oakland.

THOMAS-RICHARDSON—William Thomas, 40, and Mary Richardson, 50, both of Oakland.

VOELKER-GLOSSER—Adam Voelker, 28, Monterey, and Blanche Glosser, 21, Berkeley.

WHITNEY-DENICKE—George O. Whitney, 24, and Duby B. Denicke, 21, both of Oakland.

DIVORCE SUITS FILED.

COAKLEY—Nellie E. vs. William J. Coakley; willful desertion.

DUNLAP—William H. vs. Charlotte Dunlap; willful desertion.

GRADY—Cora E. vs. Thomas A. Grady; extreme cruelty.

FORZANE—Birdie vs. Peter Forzane; willful desertion.

FULLER—Sarah E. vs. George Fuller; willful desertion.

MARTINET—Victorine vs. Pierre Martinet; failure to provide.

DIVORCES GRANTED.

KULL—Lily A. vs. Charles W. Kull, interlocutory decree to plaintiff; extreme cruelty.

PETERSEN—Alfa V. vs. Thomas J. Petersen; final decree to plaintiff; willful desertion.

BIRTHS

BISCHOFF—In Berkeley, September 15, 1911, to the wife of John A. Bischoff (nee Elna I. Nelson), a son.

DE MELLO—In this city, September 2, 1911, to the wife of Joseph T. de Mello, a son.

MACEY—In this city, September 13, 1911, to the wife of Frank Macey, a son.

MARSHALL—In this city, September 14, 1911, to the wife of D. H. Marshall, a daughter.

SCANNELL—In this city, September 4, 1911, to the wife of John J. Scannell, a daughter.

BOARD OF HEALTH REPORT.

The following death certificates have been filed at the Health Office:

Name.	Age.	Date.	Cause.
Ambrose	Infant	Sept. 6	Still born
Scheiding, Henry T.	66	Sept. 12	Cirrh. of liver
Mathew, Helen L.	22	Sept. 13	Pul. Tubels.
Sanborn, Horatio	77	Sept. 13	Chronic parenchymatous nephritis
Lawrence, Mary A.	75	Sept. 14	Carcinoma of stomach
Rudolph, William F.	67	Sept. 14	Hy. pneumonia
Farnham, Annie	60	Sept. 14	Inquest pend.
Vincenzi	Infant	Sept. 14	Prem. birth
Silva, Mary L.	71	Sept. 14	Ch. interstitial nephritis
Marshall, Dorothy M.	—	Sept. 14	Prem. birth

DEATHS

COIT—In this city, September 15, 1911, Alice C., wife of William B. Coit, beloved mother of Herbert B., Roger and Charles B. Coit and sister of Charles B. and John Bolles.

Friends are respectfully invited to attend funeral services Monday, September 18, at her late residence, 490 Thirty-sixth street, at 2:30 o'clock p. m. Interment, private.

JOHNSON—In Berkeley, September 15, Joseph Alex., beloved brother of Jeremiah V., George L., and James B. Johnson, Mrs. Anna S. Woods, Charles Clifford, Ira L. Johnson and the late Mrs. M. Maud Dahl, a native of California, aged 58 years and 7 months.

LAVELLE—In Berkeley, September 14, John M., dearly beloved son of John and Julia Lavelle and brother of Francis G., William P. and James C. Lavelle, a native of Oakland, Cal., aged 21 years, 8 months and 18 days.

MUNSON—In this city, Sept. 8, 1911, Howard F., dearly beloved husband of Edna Munson, and loving son of Harry F. and Emma Munson, and sister of Mrs. Gladys West, a native of Sacramento, Cal., aged 34 years, 5 months and 20 days.

SILVA—In this city, September 14, Mary Linda Silva, beloved mother of Mrs. R. McCoy, of West Oakland, a native of Portugal, aged 71 years.

JULIUS S. GODEAU,

INDEPENDENT OF THE TRUST

For $75 will furnish Hearse, 2 Carriages, Embalming, Shroud and Cloth-Covered Casket. Caskets at $35, as good as sold by Trust Undertakers for $65; Caskets at $50, as good as sold by Trust Undertakers for $90; Caskets at $100, as good as sold by Trust Undertakers for $150. 41 Van Ness Ave.; Market 711. 805 Montgomery Ave.; Home M3196. 1305 Franklin st., Oakland. Auto Ambulance and Carriage for Hire. Autos at Same Price.

MINING STOCKS

Furnished by Zadig & Co., Stock Brokers, 324 Bush st., S. F.

Morning Session, Saturday, September 16.

CLOSING QUOTATIONS.

COMSTOCKS.

	Bid.	Ask.		Bid.	Ask.
Ophir	1.70	1.72½	Utah	07	
Mexican	3.65	3.67½	Exchequer	..	12
Gould & Curry	06	07	Seg Belcher	..	10
Best & Belch.	18	19	Overman	30	
Con Virginia	84	85	Justice	..	05
Savage	26	27	Union	1.37½	1.40
Chollar	14		Julia	..	31
Potosi	..	20	Caledonia	.36	.40
Hale & Norc.	22		Silver Hill	08	
Crown Point	..	75	Challenge Con.	15	
Yellow Jacket	40		Occidental	50	
Alpha	..	03	Andes	08	10
Belcher	45		Scorpion	..	16
Sierra Nevada	39	40			

TONOPAH.

	Bid.	Ask.		Bid.	Ask.
Tono of Nev.	..	6.21	Belmont	6.25	
Montana	76		North Star	22	
Tonopah Ex.	90	92	West End	60	
MacNamara	18	19	Rescue Con	23	
Midway	37		Jim Butler	25	

GOLDFIELD.

	Bid.	Ask.		Bid.	Ask.
Gold Con	5.70		Lone Star	06	
Columbia Mt.	04		Oro	05	
Jumbo Ex.	24		Atlanta	16	17
Booth	08		Florence	1.25	
Blue Bull	08		Com Fraction	09	10
Silver Pick	06		Gold Kewanas.	10	11
Blue Bell	01		Red Hills	02	03
C O D	02		Merger Mines	23	24

BULLFROG.

	Bid.	Ask.		Bid.	Ask.
Bonnie Clare	..	04	Mayflwr Con	..	05

RAWHIDE.

Coalition 04

MANHATTAN.

	Bid.	Ask.		Bid.	Ask.
Manh Cons	09	..	Mineral Hill	..	08
Manh Dexter	04	..	Seyler Humph	16	..
Mustang Manh.	02	..			

OTHER DISTRICTS.

	Bid.	Ask.		Bid.	Ask.
Round Mt.	..	66	Eagle's Nest	.03	..
Nev Hills	2.60	2.62½	Fairvw Hailstn.	03	..
Pitts S Peak	..	90			

SALES.

400	Ophir	1.70	1000	Midway	37
300	Mexican	3.65	500	Do	36
400	Best & Belch.	18	100	Do	34
300	Con Virginia	85	500	West End	60
300	Do	84	700	Jim Butler	25
500	Imperial	03	1500	Rescue	25
500	Sierra Nev.	40	500	Jumbo Ex.	24
300	Union	1.37½	2000	Atlanta	16
200	Gould & Cur.	06	100	Nevada Hills	2.60
500	Sierra Nev.	39	1000	M Mines, b30	24
2000	MacNamara	18	2500	Do	23

GRAIN AND PRODUCE MARKET

CHICAGO, Sept. 16.—The quotations today were as follows:

Option.	Open.	High.	Low.	Close.
WHEAT—PER BUSHEL.				
September	$ .91⅛	$ .92	$ .91⅜	$ .91⅝
December	.95½	.95⅝	.95⅛	.95¼
May	1.01	1.01⅛	1.00¾	1.01
CORN—PER BUSHEL.				
September	.67⅝	.67½	.67¼	.67⅝
December	.64	.64¼	.63⅜	.63⅞
May	.65⅝	.65⅜	.65½	.65½
OATS—PER BUSHEL.				
September	.42¾	.42¾	.42¼	.42½
December	.45⅛	.45⅛	.44⅞	.45
May	.48	.48	.47⅝	.47⅝
PORK—PER BARREL.				
January	15.75	15.75	15.25	15.25
LARD—PER BARREL.				
September	9.35	9.35	9.27½	9.27½
October	9.30	9.37½	9.27½	9.27½
November	....	....	....	9.27½
December	....	....	....	8.07½
January	9.20	9.20	9.07½	9.07½
May	9.20	9.20	9.07½	9.07½
SHORT RIBS—PER BARREL.				
September	....	....	....	8.42½
October	8.55	8.57½	8.45	8.45
January	8.25	8.25	8.10	8.10
May	8.22½	8.25	8.12½	8.12½

DAILY MOVEMENT OF PRODUCE.

Articles.	Receipts.	Shipments.
Flour, barrels	19,000	23,600
Wheat, bushels	112,300	345,200
Corn, bushels	277,500	366,500
Oats, bushels	347,200	133,000
Rye, bushels	3,000	6,300
Barley, bushels	88,500	7,500

LIVE STOCK MARKET

CHICAGO, Sept. 16.—Cattle—Receipts, estimated at 400; market, steady; beeves, $4.90@8.10; Texas steers, $4.40@6.35; Western steers, $4@7; stockers and feeders, $3@5.70; cows and heifers, $2.25@6.30; calves, $6.25@9.

Hogs—Receipts, estimated at 7000; market, steady; light, $6.85@7.40; mixed, $6.70@7.40; heavy, $6.65@7.35; rough, $6.65@6.85; good to choice heavy, $6.85@7.35; pigs, $4.60@7; bulk of sales, $6.85@7.25.

Sheep—Receipts, estimated at 4000; market, steady; native, $2.25@4.10; Western, $2.50@4.10; yearlings, $3.70@4.60. Lambs—Native, $4 @5.90; Western, $4.25@6.

SUGAR AND COFFEE

NEW YORK, Sept. 16.—Sugar—Raw, firm; Muscovado, .89 test, 5.25c; centrifugal, .96 test, 5.75c; molasses, .89 test, 5c; refined, strong; crushed, 7.45c; granulated, 6.75c; powdered, 6.85c.

Coffee—Spot, quiet; No. 7 Rio, 13⅝c; No. 4 Santos, 14⅝c.

WOOL MARKET

ST. LOUIS, Sept. 16.—Wool—Unchanged; Territory and Western mediums, 17@20½c; fine mediums, 17@19c; fine, 11@15c.

SAN FRANCISCO STOCK AND BOND EXCHANGE

J. C. Wilson, Stockbroker

Morning Session, Saturday, September 16.

MISCELLANEOUS BONDS

	Bid.	Asked.
American River Elec Co 5s	97	97½
Associated Oil Co 5s	99⅜	100
California Wine Association 5s	..	94½
City Electric Co 5s	90¼	91⅜
Contra Costa Water Co 5s	91	
Edison Electric Co of L A 5s	..	101¼
Los Angeles Lighting Gtd 5s	99⅜	..
Market St Railway 1st Cons Mtg 5s	..	97
Natomas Consol of Cal 6s	92¼	..
Northern Cal Power Co 5s	97⅜	..
Oakland Gas Light and Heat 5s	..	102
Oakland Transit Co 6s	107½	
Oakland Transit Con 5s	..	103
Oakland Traction Con 5s	96	97
Oakland Traction Co 5s	89	
Oakland Water Co Gtd 5s	89½	
Pacific Tel and Tel Co 5s	98⅝	99¼
Peoples Water Co 5s	..	69
Sacramento Elec Gas and Ry 5s	102⅝	
Santa Barbara Gas and Electric 6s	..	101¼
United Railroads of S F 4s	66¼	67

WATER STOCKS.

	Bid.	Asked.
Spring Valley Water Co	57¼	..

GAS AND ELECTRIC STOCKS

	Bid.	Asked.
City Electric Co (pool certfs)	62	..
Pacific Lighting Corp pfd	72	..

BANK STOCKS

	Bid.	Asked.
American National Bank	125	130
Anglo and L P National Bank	153	..

SAVINGS BANKS

	Bid.	Asked.
Mutual Savings Bank	60	..

POWDER STOCKS

	Bid.	Asked.
Giant Consolidated Co	83½	84½

SUGAR STOCKS

	Bid.	Asked.
Hutchinson Sugar Plantation	17½	..
Makaweli Sugar Co	44½	45
Onomea Sugar Co	47½	48
Union Sugar Co	36½	37

OIL STOCKS

	Bid.	Asked.
Associated Oil Co	46	..
Sterling Oil and Development Co	1.87½	..

MISCELLANEOUS STOCKS

	Bid.	Asked.
Alaska Packers' Association	87⅝	88½
Cal Fruit Canners' Association	..	109½
Cal Wine Association pfd	84⅝	87½
Pacific Auxiliary Fire Alarm	2½	3
Pacific Coast Borax Co	153	
Pacific Tel and Tel pfd	95½	96½

MORNING SALES

3000	Southern Pacific 1912 6s	100⅝
8000	Contra Costa Water Gen 5s	82½
1000	Peoples Water Co 5s	68⅝
35	Associated Oil	45¾
195	Do	46⅛
30	Cal Wine Association pfd	85
100	Hutchinson Sugar Plantation	17½
10	Pacific Borax Co	158
25	Pacific Telephone pfd	96
100	Spring Valley Water	57½

SAN FRANCISCO STOCK EXCHANGE—OIL

Morning Session, Saturday, September 16.

CLOSING QUOTATIONS.

	Bid.	Ask.		Bid.	Ask.
Apollo	..	03	McKittrick	03	..
Assoc Oil	45.75	..	Monte Cristo	..	1.95
Brookshire	..	1.05	New Pa Pt.	..	48
Caribou	95	..	Occidental	15	..
Claremont	..	98	Palmer	1.15	1.25
Coal Mohwk.	42	50	Peerless	..	4.75
Coal Natnl.	16	..	Piedmont	..	05
Con Midway	03	05	Pinal	..	6.25
Dominion	..	90	Premier	50	60
Empire	..	1.25	Producers	2.50	..
Enos	..	40	Sacramento	50	..
Four	12	..	Silver Tip	90	..
Ill. Crude	..	15	S W & B	21	22
Maricopa Ntl	24	..	United Oil	..	60
Maricopa 36.	..	2.00	W K Oil Co.	..	2.90
Mecca	..	1.62	Storage Ctfs.	..	08

SALES.

10	Assoc Oil	45.00	200	Palmer	1.20
400	Claremont	97	1000	Coal Natnl	16

THE TRIBUNE PAY BIG RETURNS FOR THE MONEY INVESTED.

TOO LATE TO CLASSIFY

$2650.

Frame dwelling arranged for two families; old and not in very good condition, but could be fixed up without great expense; lot 27½ feet front; will rent to good advantage; near 5th and Adeline sts. (7522)

$2250.

House of 10 rooms, arranged for two families; also rear cottage. Right close to 7th and Market sts. Will rent for $300 per year. With some slight improvements it would rent for considerably more. This is the best buy west of Broadway today. (7504)

ONE OF THE BEST APARTMENT HOUSES in Oakland; land and building; 3 stories; hardwood floors and panelings throughout; beamed ceilings, combination fixtures, steam-heated, private phones; all outside rooms and all corner apartments; twelve apartments; thoroughly complete and modern in every way; gas ranges, kitchen, laundry and up-to-date in every respect; all apartments rented to satisfied tenants; location the best; car lines and Key Route. Income $4525 per year. Will sell so as to net buyer over 12% on purchase price.

$4500 SNAP.

Two 5-room cottages; bath, gas; lot 86 x136; both have driveway and barn; stone walls in front; elevated lot; land alone worth $5000. You are positively paying nothing for the cottages. Last of all, this property is located on Athol ave., near Lake Merritt. Enough said.

BEAUTIFUL CORNER in Adams Point, on the edge of Lake Merritt; nothing to be in front of you but lawn terraced to the water's edge; also adjoining the park where the band-stand for Sunday concerts is; tennis courts, etc., are to be built; lot 60x120; slightly elevated; worth $7000 compared with other prices; can be had quickly for $4500.

$1080.

Dandy building lot opposite De Fremery Park, on 16th st.; 27x100 feet; street work all done; cement walks, etc.; $280 cash will handle this. Why go out 50 miles from nowhere when you can buy within 5 minutes' from Broadway for the same price? Remember in town property is the kind of dirt to buy.

7TH AND MARKET STREETS.

Store and flat, both rented. This could be remodeled and made to pay over 10% on the investment. The price is only $4250 now. (7383)

I will take a vacant lot, mortgaged if necessary, in exchange for brand new bungalow with hardwood floors.

I have lots of money to loan at 6 and 7 per cent.

Geo. W. Austin
1018 BROADWAY.

FIRST-CLASS Chinese boy for general housework and cooking; only first-class; no other need apply. Apply Sunday, room 16, 921 Broadway.

WANTED—Neat-appearing delivery boy. Apply H. M. Sanborn Co., 1167 Broadway.

GIRL to assist in housework. Phone Piedmont 1210.

WANTED—Girl to assist in light housework and tend children. Apply 1516 25th ave.

SOBER, married man, good meat-cutter, grocery clerk or delivery man. Phone Merritt 3308.

CARPETS for sale, nearly new, cheap; also some furniture. 538 32d st.; phone Piedmont 2957.

FOR SALE—Credit check for $135 on Heine Piano Co.; make offer. Box 3446, Tribune.

FURNISHED apartment or cottage of 2 to 4 rooms; must be reasonable. Address Mrs. A. Heroux, 38 Dearborn st., San Francisco.

THREE or four gentlemen, small club or business; best care; 5-room cottage, furnished. 513 18th st., for full particulars, owner; phone Oakland 8538.

FOR SALE—Cottage 5 rooms and bath; electric light, cooking gas; close to car line and train; very reasonable. Owner, 2412 8th, West Berkeley.

FOR RENT—Nicely furnished front room, suitable for two; all conveniences. 180 8th st., cor. Jackson.

BUTTER, EGGS, CHEESE

SAN FRANCISCO, Sept. 16.—Butter—Fancy creamery, 26½c; seconds, 25c; fancy dairy, 23½c.

Eggs—Store, 27c; fancy ranch, 36½c.

Cheese—New, 13@14c; Young Americas, 15 @16c.

CHICAGO, Sept. 16.—Butter—Steady; creameries, 21@26c; dairies, 18@24c.

Eggs—Receipts, 6474 cases; steady at mark (cases included), 15@18c; firsts, 19c; prime firsts, 20c.

Cheese—Steady; Daisies, 13½@13¾c; Twins, 12¾@13c; Young Americas, 13½@13¾c; Long Horns, 13½@13¾c.

NEW YORK, Sept. 16.—Butter—Receipts, 3240 boxes; steady and unchanged.

Cheese—Receipts, 658 boxes; firm, unchanged; exports 2450 boxes.

Eggs—Receipts, 8449 cases; firm, unchanged.

COPPER MARKET

NEW YORK, Sept. 16.—The metal markets were dull and unchanged, as usual on Saturday.

Lake copper, 12.62½@12.75c; electrolytic, 12.37½@12.62½c; casting, 12.12½@12.37½c.

Tin, 40.50@41.50c.

Lead, 4.45@4.55c.

Smelter, 5.90@6c.

Antimony, dull; Cookson's, 8.30@8.50c.

Iron, unchanged.

Bar silver, 52⅝c.

Wedding Invitations
Birthday and
Anniversary Cards
a Feature
of Good Printing
TRIBUNE
PRINTING
DEPT.

Eye Troubles

are caused by defective vision, such as nearsightedness, farsightedness or astigmatism—which have you?

Let us advise you.

Chas. H. Wood

Optometrist and Manufacturing Optician

1153 Washington St., near 13th Oakland, Cal.

Sign "THE WINKING EYE."

Kellogg's Ant Paste

will make Ants disappear from any house within twenty-four hours

25c

At grocers and druggists

TRY LONG'S 25c COFFEE

THAT MAN LONG

THE COFFEE MAN

A Department at SCHLUETER'S, 1153 Washington, 825 Washington, cor. 6th St.

TRY LONG'S 25c COFFEE

If Troubled with imperfect vision Consult

H. Levinson, Oph. D.

GRADUATE AND REGISTERED OPTOMETRIST

25 Years' Experience

Glasses fitted and guaranteed $2.50 with M. CITRON JEWELRY CO. 456 TWELFTH ST.

Next to Key Route Station

THE BIG 3 BEAR BEAVER ROSE CITY FOR **Los Angeles**

Low rates include berth and meals. SAILINGS EVERY FIVE DAYS. Get full information from San Francisco & Portland S. S. Co. A. OTTINGER, General Agent, 712 Market St. (Opp. Call Bldg.), S. F. Phone Sutter 2344.

Camera Theater

Broadway, at 12th St.

TODAY AND TOMORROW

Sidney Ayres

—IN—

The Heart of John Barlow

Other Just-Out Pictures only to be seen at the Camera Theater.

ATTENTION!

NEGLECT OF **TEETH** MEANS POOR HEALTH

SPECIAL PRICES UNTIL OCTOBER 1ST. PLATES, $5.00. CROWNS, $4.00 BRIDGE WORK, $4.00. FILLINGS, 50c up.

White Cross Dental Parlors

856 Broadway, Cor 7th St., over Osgoods' Drug Stores.

Hours: 9 to 7. Saturday night until 8. Sundays, 10-12. GERMAN SPOKEN.

DR. SCHOENWALD. DR. MHOON.

PARKER'S HAIR BALSAM

Cleanses and beautifies the hair. Promotes a luxuriant growth. Never Fails to Restore Gray Hair to its Youthful Color. Cures scalp diseases & hair falling. 50c. and $1.00 at Druggists

HEALD COLLEGE STUDENTS READY FOR BIG DANCE

MISS RUTH HEANEY and MISS BARBARA ROSENBERG, two of the students of Heald's Business College, who will assist at the dance this evening. —Webster, Photo.

The Home Club will be the scene of a large dancing party this evening when the students of Heald's Business college will entertain several hundred guests. For the past fortnight a committee of young people has been actively at work planning for the affair and every detail has been arranged, so that the dance will without doubt be a brilliant success. W. Hamshaw is general manager of the party and will have as his assistants Miss Aileen Kinucan, Miss Hazel Hackett and David Pantosky. A. F. Stora will be floor manager. The reception committee will include: S. W. Baker, C. S. Lincoln, T. B. Bridges, Miss Alma Curtis, Mrs. M. L. Holloway, R. W. Decker, P. C. Curry and Theodore W. Quandt.

Flowers and greens are to be used in beautifying the ball room. The committee having the decorations in charge include: J. Vielhauer, Miss Helen P. Haver, Miss Barbara A. Rosenberg, Miss Ruth Heaney, Frank R. Harlow and A. M. McDonald.

ONLY 7006 WHITE MEN IN PANAMA

The City's 35,368 Composed Mostly of Mestizos and Negroes.

WASHINGTON, Sept. 16.—The population of Panama's chief cities, Panama and Colon, for the first time enumerated with any degree of accuracy in connection with the national census now being completed discloses the nation's capital, Panama, to be slightly larger than the American cities of Knoxville, Tenn.; Lexington, Ky.; Springfield, Mo., or Taunton, Mass. Colon, the Atlantic coast metropolis of the republic, is a little larger than Boise, Idaho, or Freeport, Ills.

Statistics of the two cities which have just been received here show Panama to have 35,368 inhabitants, of whom 16,237 are Mestizos, 10,963 negroes, 7006 white and 1160 Amarillos or yellows. There are 18,213 males and 17,155 females.

Colon has 17,748 inhabitants, of whom 10,007 are negroes, 4407 Mestizos, 2615 white, 619 Amarillos and 100 Indians. There are 9620 males and 8128 females.

WATER RIGHT MATTERS TO BE HEARD PUBLICLY

SACRAMENTO, Sept. 16.—The joint meeting of the State Conservation Board and the Board of Control of water power was held at the Capitol late yesterday.

The principal business transacted was a discussion and adoption of rules of procedure in hearings on applications for water power rights. It was decided that thirty days after applications for such power rights had been passed upon there will be a public hearing given at which applicants may present their claims and protestants may advance reasons against the granting of the applications. The water power rights are to be carefully guarded by the new commission, and such rights as are still left will be harder to secure than has been the case in the past.

BEFORE YOU REACH THE LIMIT of physical endurance and while your condition is still curable, take Foley Kidney Pills. Their quick action and positive results will delight you. For backache, nervousness, rheumatism and all kidney, bladder and urinary troubles. Wishart's Drug Store, corner 10th and Washington streets.

CHEERING CROWD GREETS M'CARTHY

Mayor Predicts His Re-Election by From 16,000 to 19,000 Majority.

SAN FRANCISCO, Sept. 16. — To a crowd that filled the Valencia theater, P. H. McCarthy spoke last night for 10 minutes, predicting the election of himself and the entire union labor ticket by a majority of from 16,000 to 19,000. He said that the people were alive to the issues of the campaign, and were not going to permit the reins of the city government to slip from their hands.

"I have been in many political fights," McCarthy continued, "but this has been the most enthusiastic one in my career. Wherever I go, I am acclaimed with cheers. It will be a landslide, pure and simple, for the entire union labor ticket from P. H. McCarthy down to the last supervisor on the ballot.

"You have come here," McCarthy said, "to acclaim yourselves union labor democrats. I am not vain enough to believe this great reception is for myself or my colleagues, for I know that it is for the fundamental principles on which we stand."

McCarthy then turned his attention to a tirade against his opponent.

McCarthy addressed three other crowded meetings last night in different sections of San Francisco and had considerable difficulty in reaching the halls in which he was scheduled to speak on account of automobile trouble.

McCarty first went to Excelsior hall, Mission street and Onondaga avenue, and from there addressed an open air meeting at Prospect and Cosio avenues. At the latter place he declared for woman suffrage.

McCarthy will address the following meetings tonight:

Thirty-fifth district—New Mission hall, 246 Mission.

Thirty-fourth district—Twin Peaks hall, Seventeenth and Noe.

Thirty-second district—Potrero theater, Twenty-first and Kentucky.

Allied Printing Trades' Union Labor club, Building Trades Temple.

Cooks Helpers Union Labor club, 305 Sixth street.

GOVERNORS' TOUR TO BE INVASION

Heads of Western States Will Extend Invitation to East.

ST. PAUL, Sept. 16.—Former Governor Brady of Idaho, Reilly Atkinson, secretary of the Boise Commercial Club, and L. W. Hill announce that plans have been perfected for the running of the "Governors' special" to eastern cities and land shows this fall.

The train, consisting of four exhibition cars, one observation car, dining car, two standard sleeping cars and baggage car, will start from St. Paul about November 20 on a 5000-mile tour through Chicago, Pittsburg, Philadelphia, New York, Cincinnati, Washington, Rochester, Buffalo, Indianapolis and about twenty other eastern cities.

The purpose of this tour will be to extend a cordial invitation to the people of the east to visit the west and get acquainted with the scenic, agriculture and industrial attractions.

The governors in the party will be: Johnson, California; Hawley, Idaho; West, Oregon; Norris, Montana; Hay, Washington; Eberhardt, Minnesota; Burke, North Dakota; Shafroth, Colorado; Spry, Utah; Carey, Wyoming; Oddie, Nevada, and Vessey, South Dakota.

AEROPLANE NOW SERVES NEW USE

Army Aviators Take Moving Pictures While Speeding Through Air.

WASHINGTON, Sept. 16.—One of the most important experiments the army aviators in training at College Park, Md., have successfully made is the taking of moving pictures from an aeroplane in rapid flight.

After the aviators have thoroughly mastered the sketching of the country over which they fly—the latest subject in the course of the aviation at army aviation schools—the moving pictures, together with the sketches, are expected to be of invaluable benefit for military purposes.

Yesterday's roll of films was placed on the desk of Colonel Scriven, acting chief signal officer. It was made by the officers of the College Park aerodrome and shows the surrounding teritory with great clearness. However, the officers still need considerable experience in making films before they may be classed as proficient.

WOMEN'S LEAGUE TO HONOR PROF. RHEAD

The Lewis Golden State Chapter of the American Woman's League will hold a reception for Professor and Mrs. Frederick H. Rhead of St. Louis, Monday evening at 8 o'clock at Twenty-third Avenue Baptist Church.

Professor Rhead is director of art pottery and design at the People's University of St. Louis. All league members are urged to be present.

THEATER CLOSED.

SACRAMENTO, Sept. 16.—The announcement that the Diepenbrock theater, constructed by H. H. Diepenbrock six months ago at a cost of about $100,000, would close its doors next week because of poor patronage, has been made.

The musical comedy company which has been singing musical comedies and comic operas will leave for Reno. The new theater was opened by the McRae stock company. Diepenbrock is said to have lost about $150,000 on the venture.

LA AMITA WORLD'S FINEST 12½c CIGARS

PRINTERS AGAIN VICTIMS OF FIRE

Francis-Valentine Building Is Totally Destroyed in Big Night Blaze.

SAN FRANCISCO, Sept. 16. — Fire, which for half an hour threatened destruction to the entire block of frame structures on Thirteenth street, between Mission and Howard streets, totally destroyed the plant of the Francis-Valentine Company, poster printers, at 285 Thirteenth street, shortly after 9 o'clock last night. The interior of the printing concern, including presses and stock, is said to be totally destroyed, while the structure itself is a tottering hulk of charred timber. The loss is estimated at $50,000.

The exact cause of the fire could not be ascertained last night by the Fire Chief, but it is thought to have resulted from either a pile of oil rags, which caused spontaneous combustion or defective electric wiring. The former, however, is thought to be a more probable cause, as a pile of burning oil rags were discovered by the firemen.

Four alarms were rung in, but before the arrival of the first fire apparatus the flames in the printing concern had gained rapid headway and were fast threatening destruction to the other houses in the block. The Francis-Valentine Company was a two-story wooden structure facing on Thirteenth street. When the firemen began laying the lines of hose the flames had eaten through the upper portion of the building and began working their way toward the California Stables, adjoining on the Mission street side.

RISK THEIR LIVES.

Eighty-five head of frightened horses began neighing and stamping about, and at the risk of being trampled to death the firemen and stable hands led the impatient animals to safety.

Although the firemen ran five lines of hose into the burning printing plant and played streams on every portion of the building, it was impossible to save it from total destruction. When the fire in the printing concern began to abate flames were seen licking the side of the Mechanics' rooming-house adjoining at 277 Thirteenth street. The flames, however, were quickly subdued and the building suffered nothing more than a slight scorching. Then the cry went up that the dry material in the Eureka Sash, Door and Molding Mills at 1715 Mission street was afire. The efforts of the firemen were immediately directed toward the mills situated just behind the printing concern, and all danger was soon eliminated in that quarter.

The Francis-Valentine Company has been most unfortunate in the matter of fires. This is the fourth time the local Fire Department has answered a call of fire at the printing concern, the first three times occurring on Christmas eves when the concern's plant was situated on Commercial and Sansome streets.

The building burned last night is the property of the Williams Ede Company.

ADMIRAL TOGO HOME.

TOKIO, Sept. 16.—Admiral Togo returned home yesterday from his tour around the world. He was welcomed enthusiastically, both in Yokohama and Tokio. He declared himself in excellent health and spirits.

LA AMITA WORLD'S FINEST 12½c CIGARS

EIGHT-YEAR-OLD GIRL CLEVER AND GRACEFUL DANCER

ELAINE HILLS, who is a clever dancer, although but 8 years old.

At a spectacular musical comedy, "Jack and the Bean Stalk," given last evening at Starr King Hall, Elaine Mills delighted the audience with several fancy dances. She is only eight years old but has already considerable skill in toe dancing and by her graceful dancing and pleasing manners won much applause.

AWARD WIFE DIVORCE DECREE AND $22,000

CHICAGO, Sept. 16.—Mrs. Mildred Schul was granted a divorce yesterday from her husband, Armand Schul (Jack Curley), who was one of the promoters of the recent Gotch-Hackenschmidt wrestling match. The court awarded Mrs. Schul $22,000.

S. P. Makes Excursion Rates to Stockton for San Joaquin County Fair and Stock Show

Commencing September 11 to 17, round-trip excursion tickets will be on sale from Oakland, San Francisco, Sacramento, Fresno and intermediates, including branch line points to Stockton and return at one fare and one-third for the roud trip, final return limit September 18. Ask any Southern Pacific agent or Broadway and Thirteenth streets, Oakland, for further information.

Now is the Time to Bring Your Friends to California

COLONIST RATES

—VIA—

WESTERN PACIFIC

SEPTEMBER 15 TO OCTOBER 15

Boston	$50.15	Milwaukee	$34.00
Chicago	33.00	New Orleans	32.00
Philadelphia	49.75	Omaha	25.00
Forth Worth	25.00	Montreal	49.00
Kansas City	25.00	New York	50.00
St. Louis	32.00	Nashville	34.50
Denver	25.00	San Antonio	25.00
Washington	49.75	Pittsburg	42.00

Many more rates on application. You may deposit cost of trip with us and ticket will be delivered to your Eastern friends. Through tourist cars from Chicago and St. Louis and Kansas City every day. Atlantic Steamship tickets sold from Europe in connection with above rates.

WESTERN PACIFIC

W. B. TOWNSEND, D. F. and P. A.

1168 BROADWAY Phones Oak. 132; A2228. NEAR 14TH STREET

REDUCE COST of Heating Your Home **THIS WINTER**

BURN THE

Welsh Anthracite Briquettes

$13.00 Per Ton Delivered

AT ALL DEALERS

BANK OF GERMANY, OAKLAND

1225 BROADWAY, OAKLAND, CAL.

We pay 4 per cent on Time Deposits

¶ We issue foreign and domestic Letters of Credit.

¶ We have the best facilities for handling the checking accounts of corporations, firms and individuals.

Come Out to Toler Heights TOMORROW

And Reserve Your Lot

Opening Sale Starts at 9 A. M.

$10 a Month Pays for a Lot—No Interest at Any Time—No Taxes Until 1913 Guaranteed Title Immediate Possession

AROUND the facts concerning Toler Heights we have woven a story that has appeared in the daily papers during the last few days—now, today, comes the time for us to make good. You will have the opportunity to find out first-hand whether or not our enthusiasm has led us to exaggerate or make one misstatement.

WE WANT you to visit the property—go over every inch of it, note the improvements we have installed at a tremendous cost—note the transportation equipment—glory in the beauty of the view from Oakland to the Golden Gate—note the purity of the air and observe the hill formation that protects you from storms and heavy winds.

WE ALSO want you to note the size of the lots—observe that while it is hillside property the land is comparatively level, note how economically a home could be built on this property and how effectively it would appear after erection. See the splendid schools near by—the churches and stores on East 14th street. And then, and not until then, we do ask you to call a salesman and ask him the price of the lot that appeals to you—the price will be a sensation—and the terms—only $10 a month—will convince you of the truth of our statements regarding Toler Heights being the realty sensation of the day.

Toler Heights Is Improved With macadamized Streets, Cement Gutters, Curbs and Sidewalks, Water Mains and Sewers, Pumping plant On the Tract

Is Right on Car Line--Unparalleled View--High-Grade Improvements

How to Reach Toler Heights

If coming from San Francisco take the Southern Pacific to the temporary terminus at Melrose and there change to an Oakland traction car to 90th avenue—be sure and ask for the 90th avenue transfer.

If you start from Oakland, take an east 14th street car and ask for a 90th avenue transfer—the 90th avenue car takes you direct to the property.

HENDERSON & TAPSCOTT, Owners

215-216-217-218-219 First National Bank Building, Oakland.

SAN FRANCISCO OFFICE 395 MONADNOCK BLDG.

HENDERSON & TAPSCOTT, OAKLAND, CAL.

Gentlemen—Kindly mail me your illustrated booklet on Toler Heights.

NAME .....

St. NO. .....

CITY .....

T—No. 4.